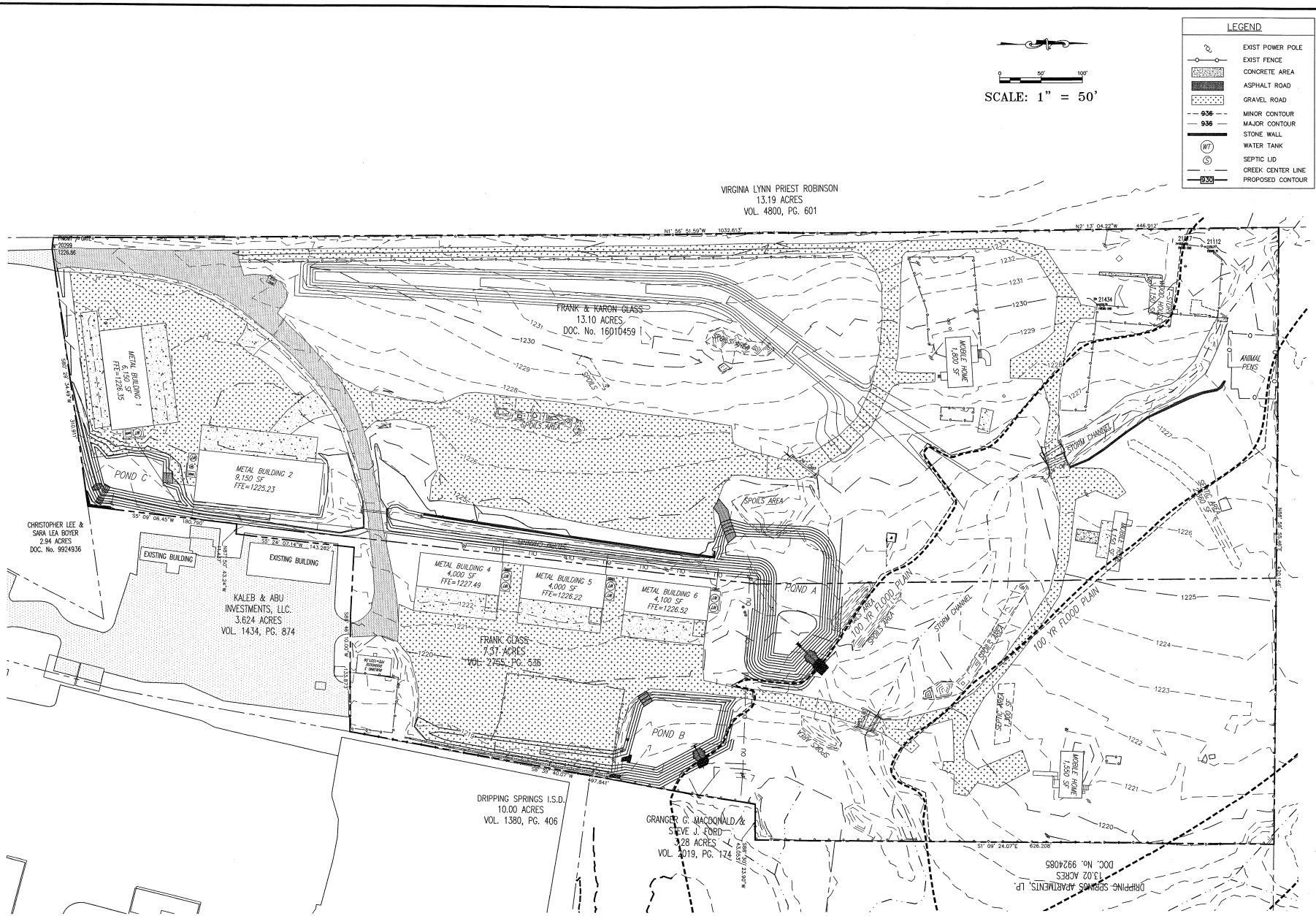

ENGINEERING.CTB

FILE PATH: J:\AC3D\5157\dwg\Sheet Set\5157_GRADING PLAN.dwg - Aug 03, 2021 - 3:01pm

STATE OF TEXAS
JOANN A. EAGLE
97597
LICENSED
PROFESSIONAL ENGINEER

CARLSON, BRIGANCE & DOERING, INC.
ID# F3791

5/3/2021

DESIGNED BY: JAE	DRAFTED BY: NS

REVISION	DATE

Carlson, Brigance & Doering, Inc.
FIRM ID #F3791

Civil Engineering ◆ Surveying
5501 West William Cannon Dr. ◆ Austin, Texas 78749
Phone No. (512) 280-5160 ◆ Fax No. (512) 280-5165

DRAINAGE IMPROVEMENTS PLAN
GLASS BUSINESS PARK
2520 HIGHWAY 290 W. DRIPPING SPRINGS, TX 78620

OVERALL GRADING PLAN

DATE
JULY 2021

JOB NUMBER
5157

SHEET NO.
10 OF 14