

VICINITY MAP

PROPERTY CERTIFICATE THAT THIS PROPERTY, BEING ON THIS PLAT IS EXEMPT FROM THE SUBDIVISION REGULATIONS OF THE TOWN OF PITTSBORO BY CHAPTER 17-100, N.C. ACCORDING TO THE ZONING REQUIREMENTS FOR A BUILDING LOT.

DATE: 4/30/1990
John M. Tisdell
 PITTSBORO TOWN PLANNER

CERTIFICATE FOR PLATS
 North Carolina, Chatham County

The foregoing certificate of John M. Tisdell, N. P., is certified to be correct and true by me, Register of Deeds, Chatham County, North Carolina, on this 30th day of April, 1990, and recorded in Plat Sheet 90-148.

Reba G. Thomas
 Register of Deeds By: John M. Tisdell Assistant

30 APR 4 PM 12 14
REBA G. THOMAS
REGISTER OF DEEDS
CHATHAM COUNTY, N. C.

PITTS HOLDINGS, INC.
 553 / 545

NOAH R. WILSON, JR.
 403 / 210

JACK P. JUSTICE, ET AL.
 503 / 33

ROBERT L. GUNN
 REBEKAH M. GUNN
 389 / 499

ROBERT L. GUNN
 REBEKAH M. GUNN
 377 / 39

BLANCHE J. HAMLET, ET AL.
 (8th & 8th Tracts)

PITTS HOLDINGS, INC.
 553 / 545

West Salisbury Street

Hillsboro Street

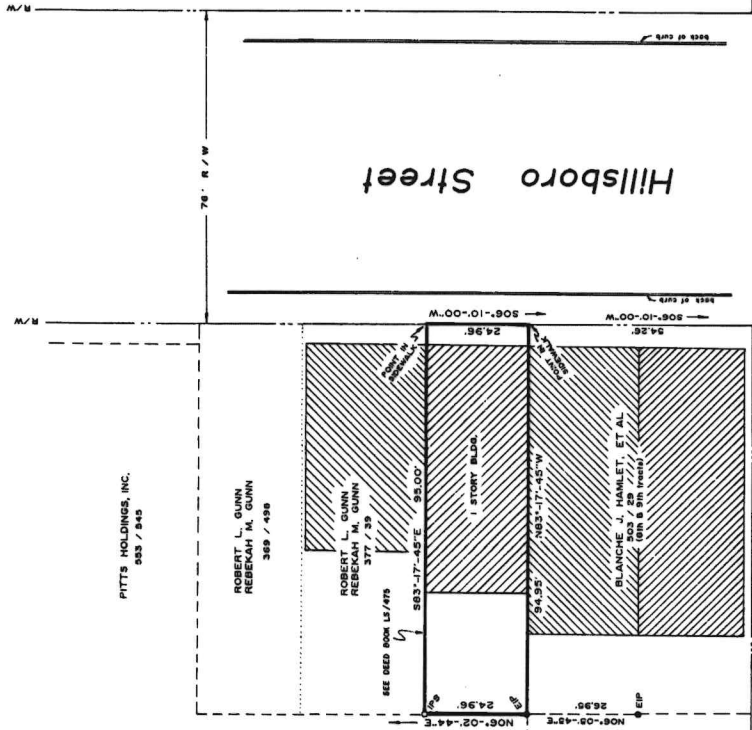

DEED REFERENCE: 803 / 29 (9th tract)
 803 / 580
 LOT SIZE : 2370 SQ. FT. (0.0544 AC)

Note: All Areas Computed By DMD Method.

- LEGEND:
 O P.S. - From Pipe Post
 * E.P.S. - Existing Survey
 O R.R.S. - Railroad Spike

SURVEY FOR

CLYDE BLAND INSURANCE AGENCY, INC.

CENTER _____ TOWNSHIP _____ COUNTY, N. C.

VAN R. FINCH - LAND SURVEYS
 p.o. box 973 pittsboro, n.c. 27312

SCALE : 1" = 20'

DATE: APRIL 30, 1990

I, VAN R. FINCH, certify that this plat (shown by me) was prepared under my supervision; that the plat is a true and correct copy of the original plat as shown on broken lines plotted from information found in book _____ registered in book _____ of the State of North Carolina, and that I am a duly licensed and qualified surveyor in the State of North Carolina. Witness my original signature, registration number and seal this _____ day of APRIL, 1990.

Van R. Finch
 SURVEYOR L-2507
 Registration No. _____

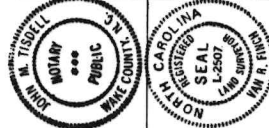

State of North Carolina, CHATHAM County
 I, JOHN M. TISDELL, a Notary Public of the County and State aforesaid, certify that JOHN R. FINCH, a registered land surveyor, is a duly licensed and qualified surveyor in the State of North Carolina and that he has prepared and acknowledged the execution of the foregoing plat this _____ day of APRIL, 1990.

Witness my hand and official seal this _____ day of APRIL, 1990.

John M. Tisdell
 Notary Public
 My Commission Expires FEB. 23, 1991

PROJECT NUMBER
90-148