

FIRST AMERICAN TITLE Property Research Report

SUBJECT PROPERTY

14345 NW Germantown Rd
R324012
1N1W09B00800
Multnomah

OWNER

Hammack, A Floreen M Trust

DATE PREPARED

03/04/2021

PREPARED BY

jchan@firstam.com

DS



First American Title

Customer Service 503.219.8746
cs.oregon@firstam.com

©2018 First American Financial Corporation and/or its affiliates.

All rights reserved. | NYSE: FAF | 39203000418

IMPORTANT – READ CAREFULLY: THIS REPORT IS NOT AN INSURED PRODUCT OR SERVICE OR A REPRESENTATION OF THE CONDITION OF TITLE TO REAL PROPERTY. IT IS NOT AN ABSTRACT, LEGAL OPINION, OPINION OF TITLE, TITLE INSURANCE COMMITMENT OR PRELIMINARY REPORT, OR ANY FORM OF TITLE INSURANCE OR GUARANTY. THIS REPORT IS ISSUED EXCLUSIVELY FOR THE BENEFIT OF THE APPLICANT THEREFOR, AND MAY NOT BE USED OR RELIED UPON BY ANY OTHER PERSON. THIS REPORT MAY NOT BE REPRODUCED IN ANY MANNER WITHOUT FIRST AMERICAN'S PRIOR WRITTEN CONSENT. FIRST AMERICAN DOES NOT REPRESENT OR WARRANT THAT THE INFORMATION HEREIN IS COMPLETE OR FREE FROM ERROR, AND THE INFORMATION HEREIN IS PROVIDED WITHOUT ANY WARRANTIES OF ANY KIND, AS-IS, AND WITH ALL FAULTS. AS A MATERIAL PART OF THE CONSIDERATION GIVEN IN EXCHANGE FOR THE ISSUANCE OF THIS REPORT, RECIPIENT AGREES THAT FIRST AMERICAN'S SOLE LIABILITY FOR ANY LOSS OR DAMAGE CAUSED BY AN ERROR OR OMISSION DUE TO INACCURATE INFORMATION OR NEGLIGENCE IN PREPARING THIS REPORT SHALL BE LIMITED TO THE FEE CHARGED FOR THE REPORT, IF ANY. RECIPIENT ACCEPTS THIS REPORT WITH THIS LIMITATION AND AGREES THAT FIRST AMERICAN WOULD NOT HAVE ISSUED THIS REPORT BUT FOR THE LIMITATION OF LIABILITY DESCRIBED ABOVE. FIRST AMERICAN MAKES NO REPRESENTATION OR WARRANTY AS TO THE LEGALITY OR PROPRIETY OF RECIPIENT'S USE OF THE INFORMATION HEREIN.



First American Title™

Customer Service Department

Phone: 503.219.TRIO (8746)

Fax: 503.790.7872

Email: cs.oregon@firstam.com

Date: 3/4/2021

OWNERSHIP INFORMATION

Owner: Hammack, A Floreen M Trust

Parcel #: R324012

CoOwner:

Ref Parcel #: 1N1W09B00800

Site: 14345 NW Germantown Rd Portland OR 97231

TRS: 01N / 01W / 09 / NW

Mail: 14345 NW Germantown Rd Portland OR 97231

County: Multnomah

PROPERTY DESCRIPTION

Map Grid: 565-A3

Census Tract: 007000 Block: 3002

Neighborhood: FPK - Forest Park

School Dist: 1J Portland

Impr Type: B - Residential Improved

Subdiv/Plat:

Land Use: 101 - Single-Family, Residential, Improved

Std Land Use: RSFR - Single Family Residence

Zoning: Multnomah Co.-CFU2 - Commercial Forest Use District

Lat/Lon: 45.589204 / -122.825507

Watershed: Rock Creek-Tualatin River

Legal: SECTION 09 1N 1W, TL 800 25.42 ACRES

ASSESSMENT AND TAXATION

Market Land: \$487,500.00

Market Impr: \$193,870.00

Market Total: \$681,370.00 (2020)

% Improved: 28.00%

Assessed Total: \$523,490.00 (2020)

Levy Code: 391

Tax: \$9,303.40 (2020)

Millage Rate: 19.2724

Exemption:

Exemption Type:

PROPERTY CHARACTERISTICS

Bedrooms: 4

Baths, Total: 1

Baths, Full: 1

Baths, Half:

Total Units:

Stories: 1

Fireplaces: 1

Cooling:

Heating: Gravity

Building Style: SFR - Single Family Residential

Total SqFt: 1,498 SqFt

First Floor: 998 SqFt

Second Floor:

Basement Fin:

Basement Unfin: 998 SqFt

Basement Total: 998 SqFt

Attic Fin: 500 SqFt

Attic Unfin:

Attic Total: 500 SqFt

Garage:

Year Built: 1942

Eff Year Built: 1942

Lot Size Ac: 25.42 Acres

Lot Size SF: 1,107,295 SqFt

Lot Width:

Lot Depth:

Roof Material: Composition

Roof Shape: Gable

Ext Walls: WOO - Wood

Const Type:

SALES AND LOAN INFORMATION

Owner	Date	Doc #	Sale Price	Deed Type	Loan Amt	Loan Type
HAMMACK A F M LIVING TRUST	11/15/2010	143765		Deed		Conv/Unk
ARNOLD E HAMMACK				Deed		Conv/Unk

Sentry Dynamics, Inc. and its customers make no representations, warranties or conditions, express or implied, as to the accuracy or completeness of information contained in this report.

DS

Assessor Map

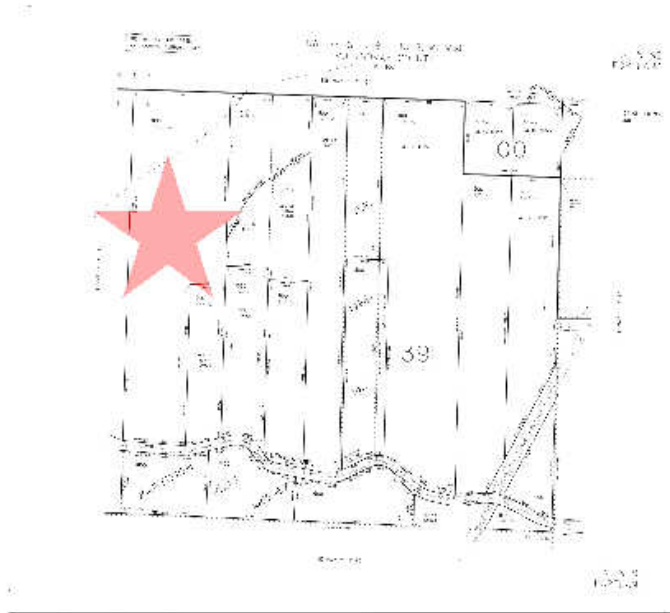

First American Title™

Parcel ID: R324012

Site Address: 14345 NW Germantown Rd

Sentry Dynamics, Inc. and its customers make no representations, warranties or conditions, express or implied, as to the accuracy or completeness of information contained in this report.

DS

Street Map

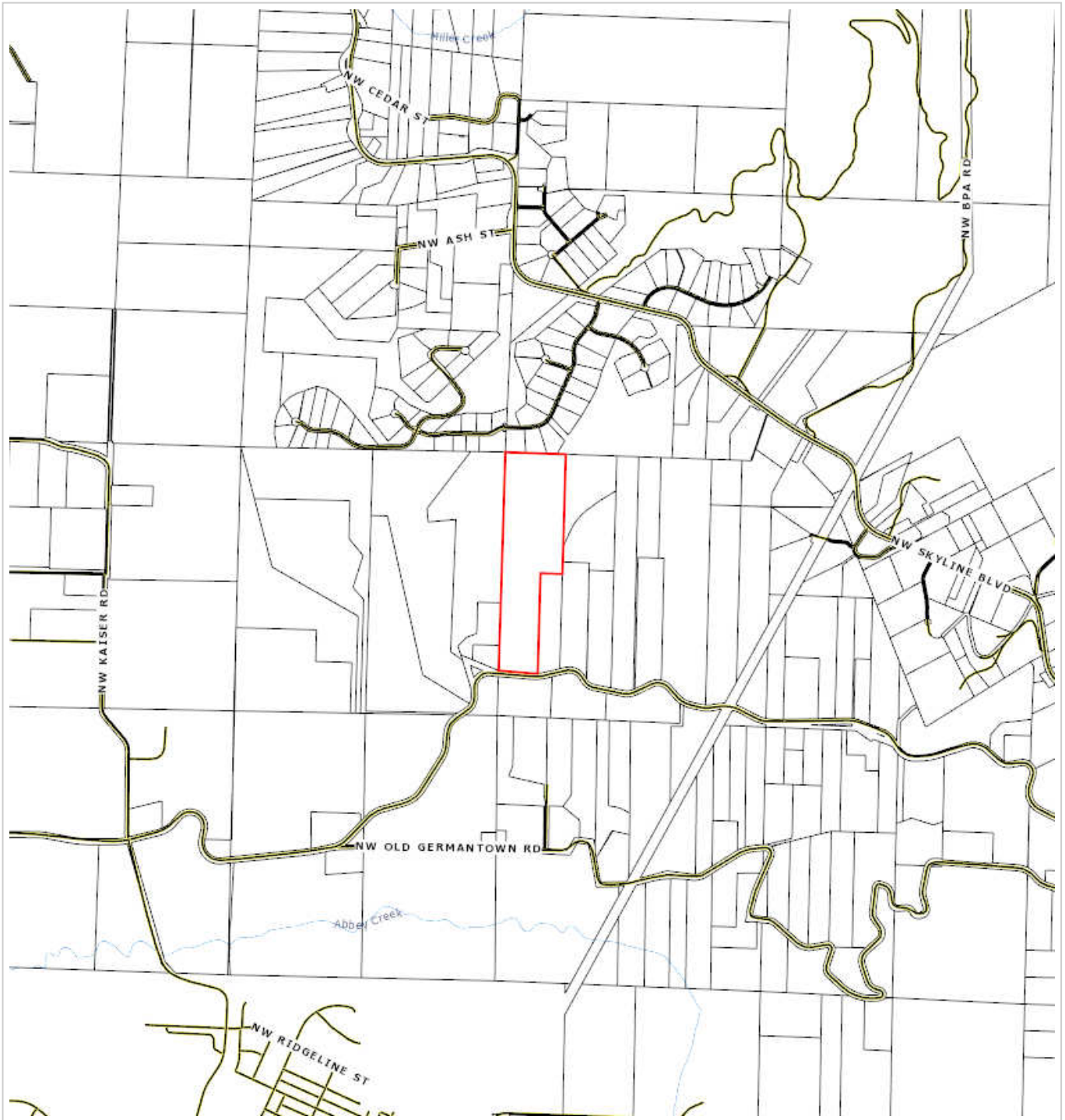

First American Title™

Parcel ID: R324012

Sentry Dynamics, Inc. and its customers make no representations, warranties or conditions, express or implied, as to the accuracy or completeness of information contained in this report.

DS
[Handwritten Signature]

Aerial Map

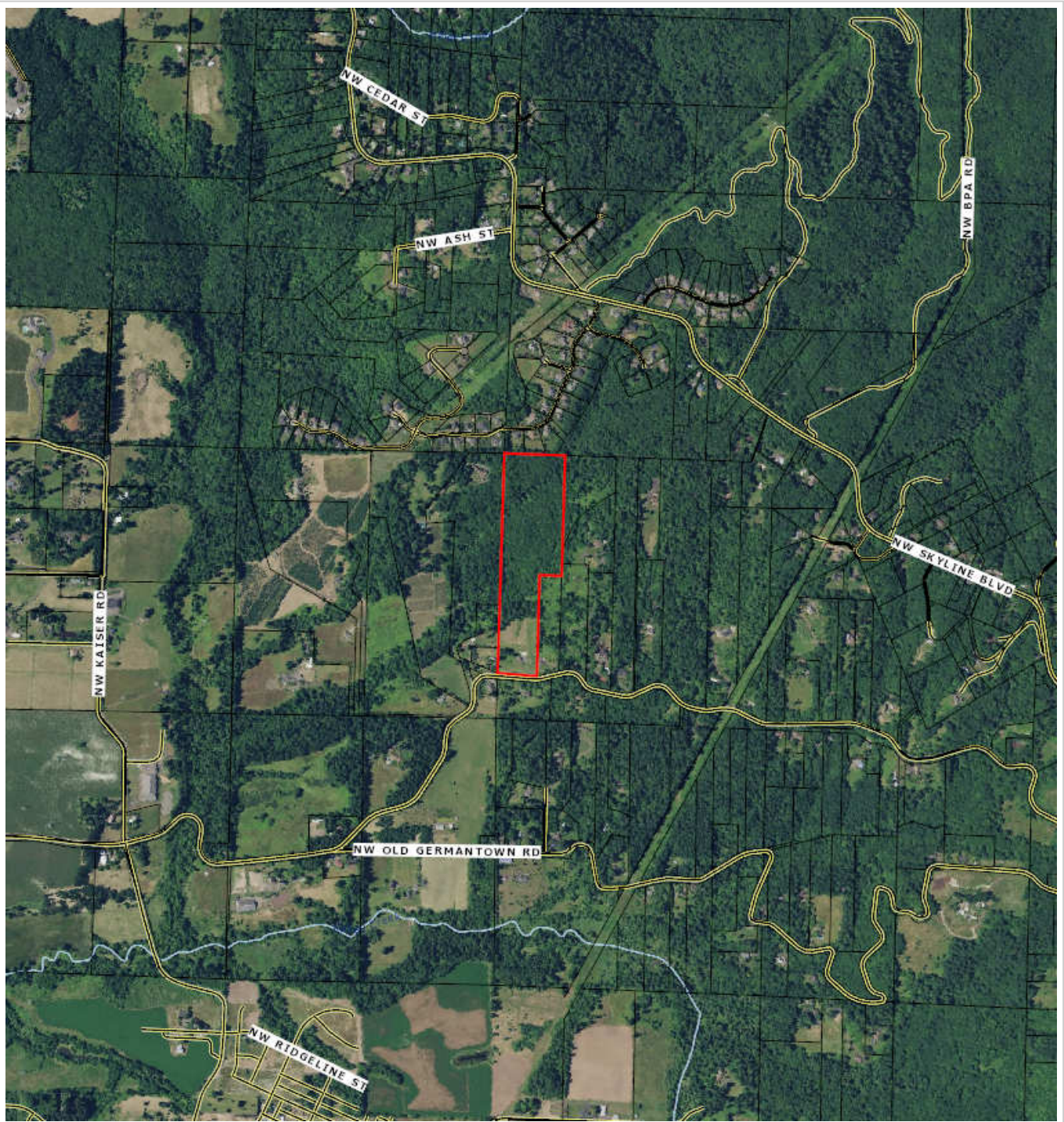

First American Title™

Parcel ID: R324012

Sentry Dynamics, Inc. and its customers make no representations, warranties or conditions, express or implied, as to the accuracy or completeness of information contained in this report.

DS

Flood Map - 100 Year

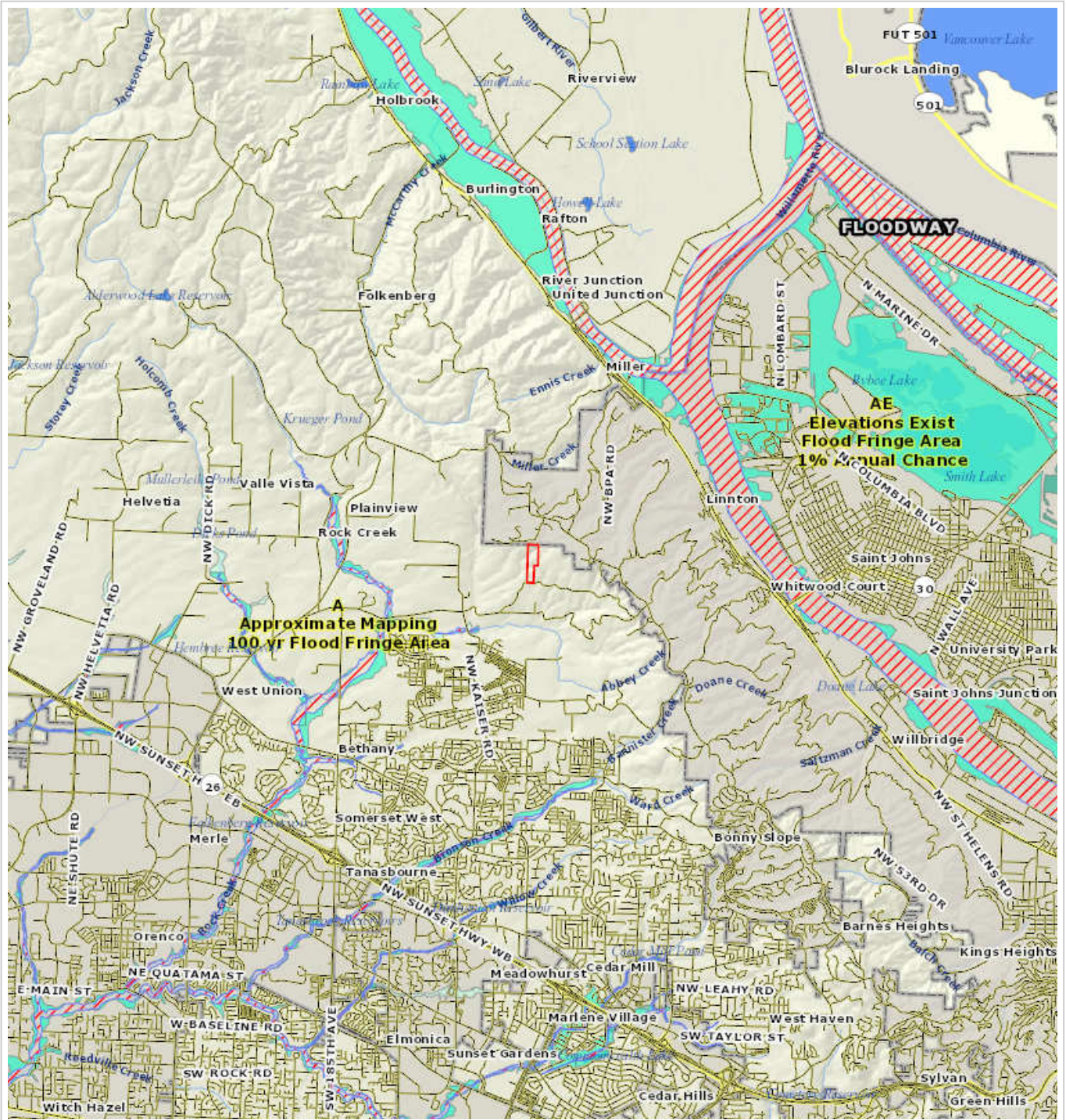

Parcel ID: R324012

Sentry Dynamics, Inc. and its customers make no representations, warranties or conditions, express or implied, as to the accuracy or completeness of information contained in this report.



First American Title™

DS
[Handwritten Signature]