



1 Front View



3 Left Side



2 Right Side



4 Rear

Rick Schoellkopf/Architect
5700 Coastal Hwy, Suite 306
Ocean City, Maryland 21842

rick@atlanticpd.com
(443) 397-8265

REVISED
05/20/24

Site/Location:
109 Main Street
Millsboro, Delaware

Owner:
Balsamo Real Estate
Joe Balsamo

Renovation and
Conversion of Existing
8700 SF Retail Building
to (4) 2175 SF Retail
Units

PROJECT NO:
MODEL FILE:
109 Main St Millsboro.pln

DATE:

SHEET TITLE

First Floor Plan

A-105

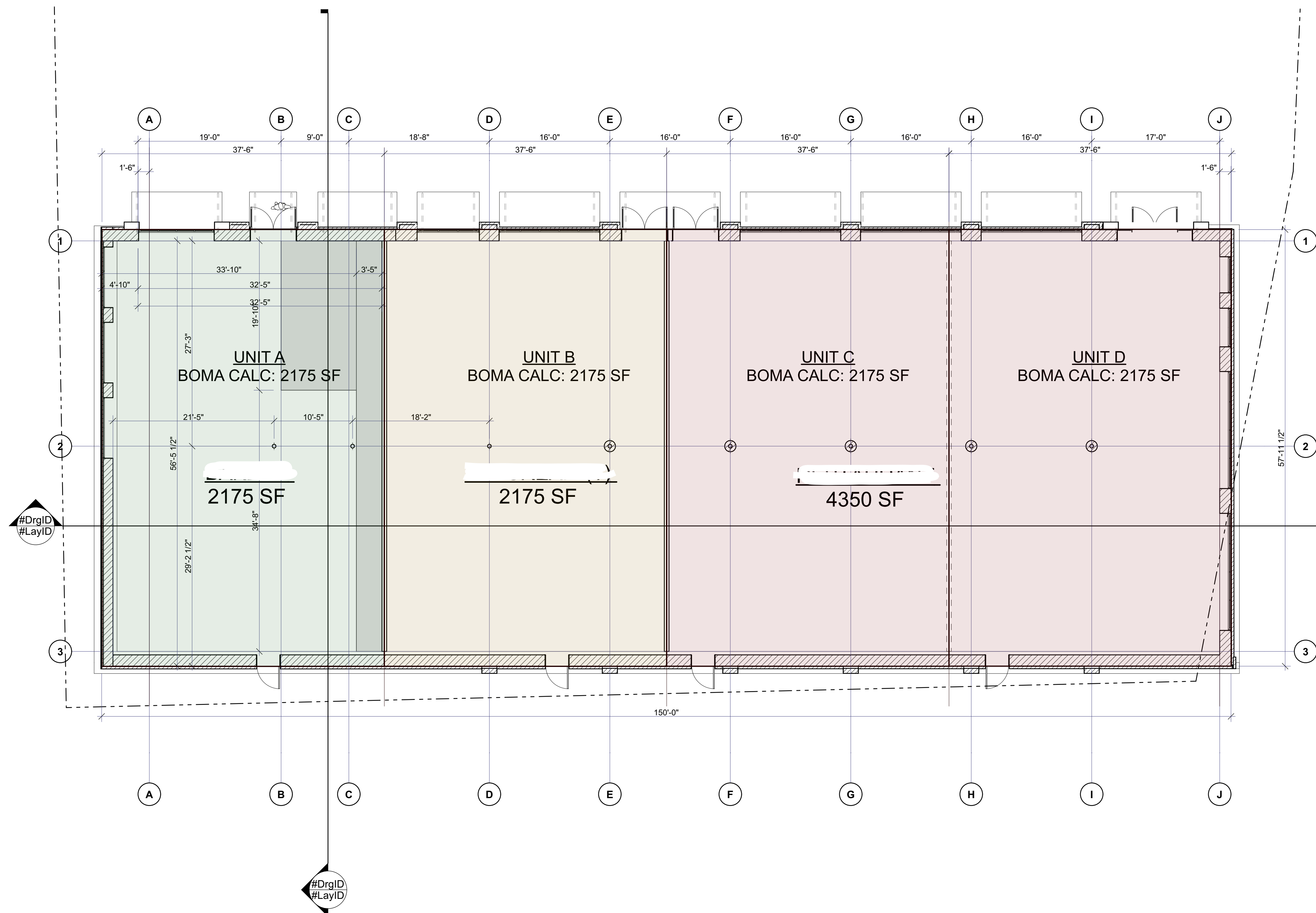

1 First Floor- Proposed
SCALE: 1/8" = 1'-0"

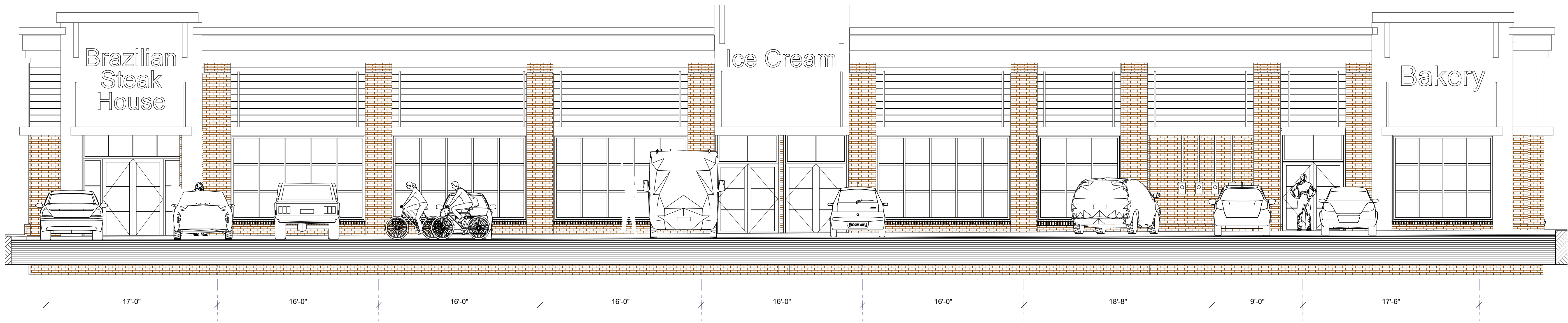

1 Front Elevation
SCALE: 3/16" = 1'-0"

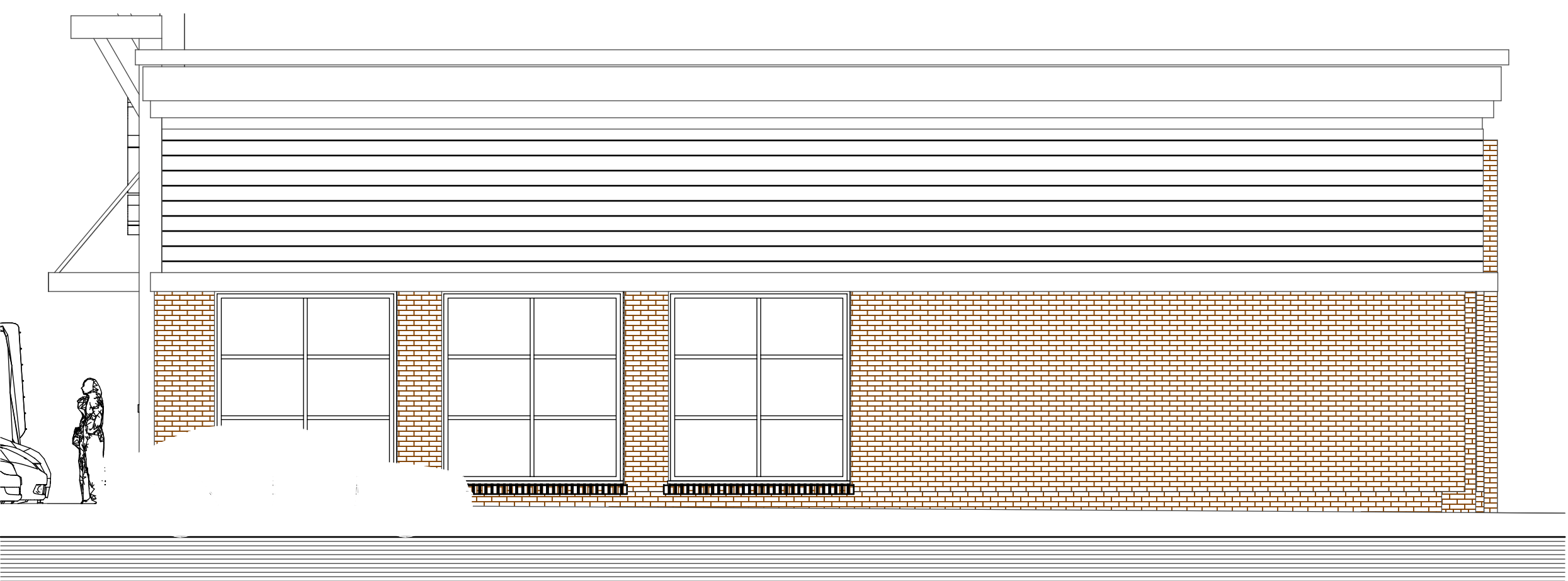

2 Right Side Elevation
SCALE: 3/16" = 1'-0"

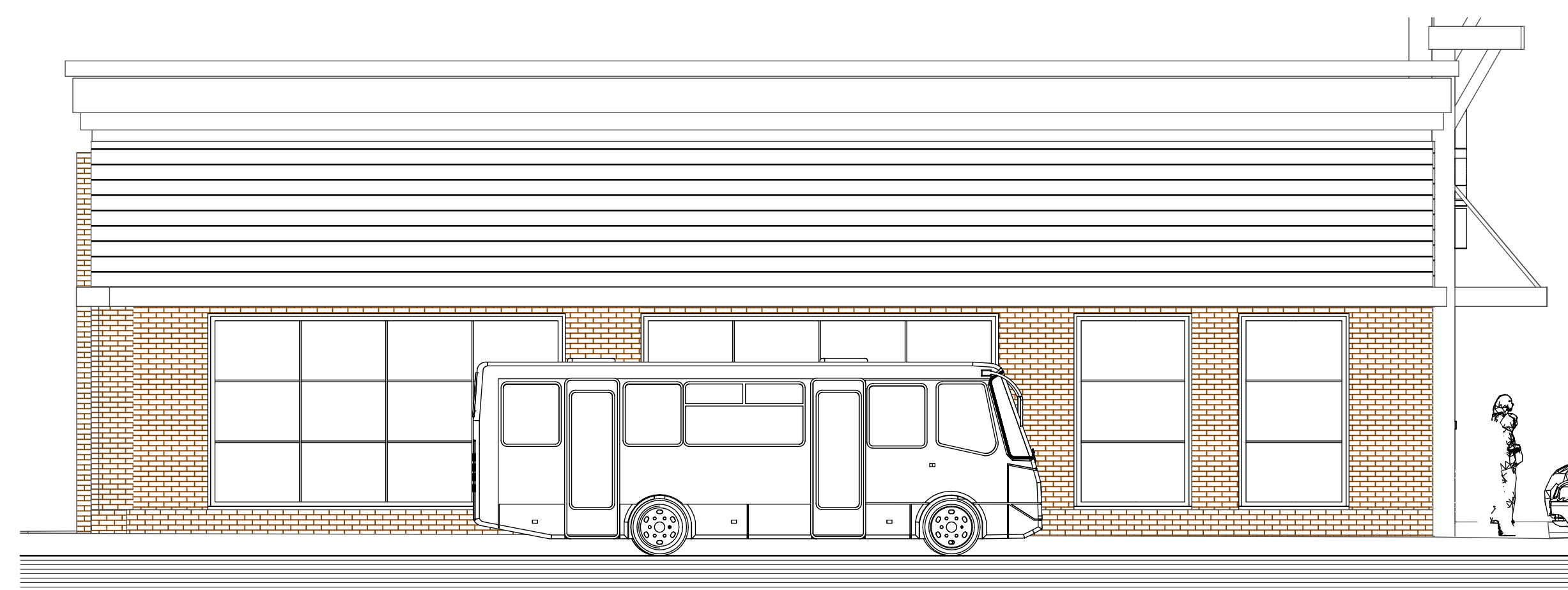

3 Left Side Elevation
SCALE: 3/16" = 1'-0"

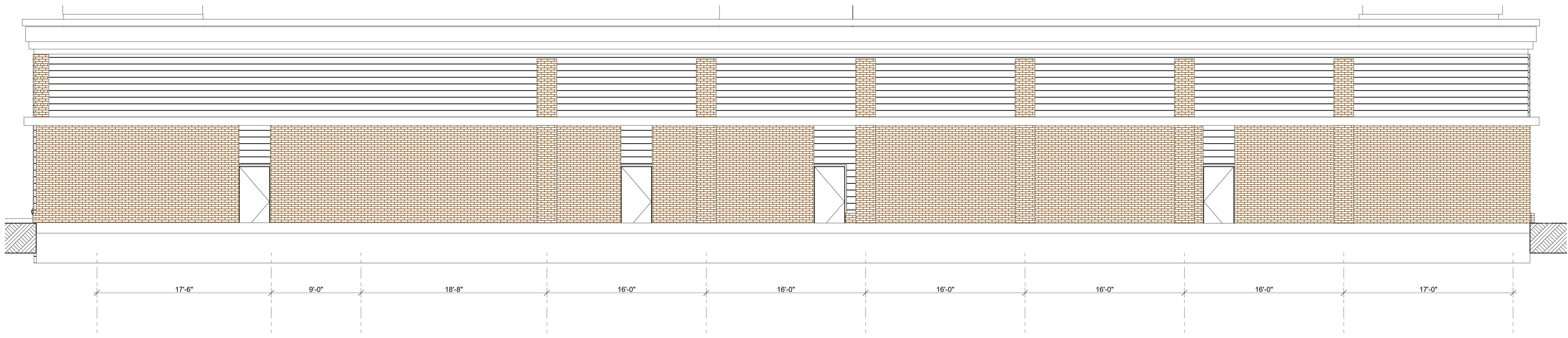

4 Rear Elevation
SCALE: 3/16" = 1'-0"

Rick Schoellkopf/Architect
5700 Coastal Highway, Suite 306
Ocean City, Maryland 21842

rick@atlanticpd.com
(443) 397-8265

REVISED
05/20/24

Site/Location:
109 Main Street
Millsboro, Delaware

Owner:
Balsamo Real Estate
Joe Balsamo

Renovation and
Conversion of Existing
8700 SF Retail Building
to (4) 2175 SF Retail
Units

PROJECT NO:
MODEL FILE:
109 Main St Millsboro.pln

DATE:

SHEET TITLE
Exterior Elevations

A-201

I:\SERVER\Users\ibm\Documents\RSA PROJECTS\109 Main Street, Millsboro\109 Main St Millsboro.pln