

NAI Sioux Falls

Sioux Falls Inn

1300 W. Russell Street, Sioux Falls, SD 57104

List Price: \$3,000,000



2500 W 49th Street Suite 100
Sioux Falls, SD 57105
605 357 7100
naisiouxfalls.com



Dale Zomer
Senior Vice President
605 351 1218
dzomer@naisiouxfalls.com

NAI Sioux Falls

OFFERING SUMMARY

Sioux Falls Inn

1300 W. Russell Street, Sioux Falls, SD 57104

List Price: \$3,000,000



Listing Price
\$3,000,000



Cap Rate
10%



of Rooms
100

FINANCIAL

Listing Price	\$3,000,000
Cap Rate	10%
Price per Room	\$30,000
Price/SF	\$89.39
Jan - July Revenue	\$596,913
Real Estate Taxes	\$18,470
2026 Projected Revenue	\$635,000
Financials available upon request with signed CA (attached)	
EBITDA 2025	\$307,278

OPERATIONAL

Building Size	33,562 SF
# of Rooms	100
Lot Size	1.55 AC (67,352 SF)
Occupancy	80%
Year Built	1979
Parking Lot	100 spaces
Zoning	Commercial

All tours must be scheduled through broker - no walk in's

- As of January 2026 all units are monthly rentals
- \$750.00 per month per room
- 2026 projected NOI \$307,000
- Minimal overhead with monthly rentals
- 2 large water heaters
- Roof is 6 years old with 30-year architectural laminate shingles
- This is a Great Owner Occupant Investment Opportunity!

PHOTOS

Sioux Falls Inn

1300 W. Russell Street, Sioux Falls, SD 57104

List Price: \$3,000,000



TRANSPORTATION

Sioux Falls Inn

1300 W. Russell Street, Sioux Falls, SD 57104

List Price: \$3,000,000

AIR



#1

Busiest Airport in the State

10

Airlines

16 Direct Destinations

1.2 Million

Enplanements & Deplanements Annually

\$400 Million

Economic Impact

\$100 Million

Master Plan for 5 Additional Gates

Roads & Interstates



**SIOUX FALLS IS LOCATED AT THE
CROSSROADS OF TWO MAJOR
INTERSTATES**

I-90 spans from Boston to Seattle providing access to the East and West Coasts

I-29 runs from Kansas City to Winnipeg, CA providing North and South access to a majority of the U.S.

I-229 forms a partial loop around Sioux Falls and connects to the two major interstates

South Dakota Highway 100 (Veterans Parkway) is a limited access highway around the city's outer edges to the south and east.

PARCEL

Sioux Falls Inn

1300 W. Russell Street, Sioux Falls, SD 57104

List Price: \$3,000,000



AERIAL

Sioux Falls Inn

1300 W. Russell Street, Sioux Falls, SD 57104

List Price: \$3,000,000

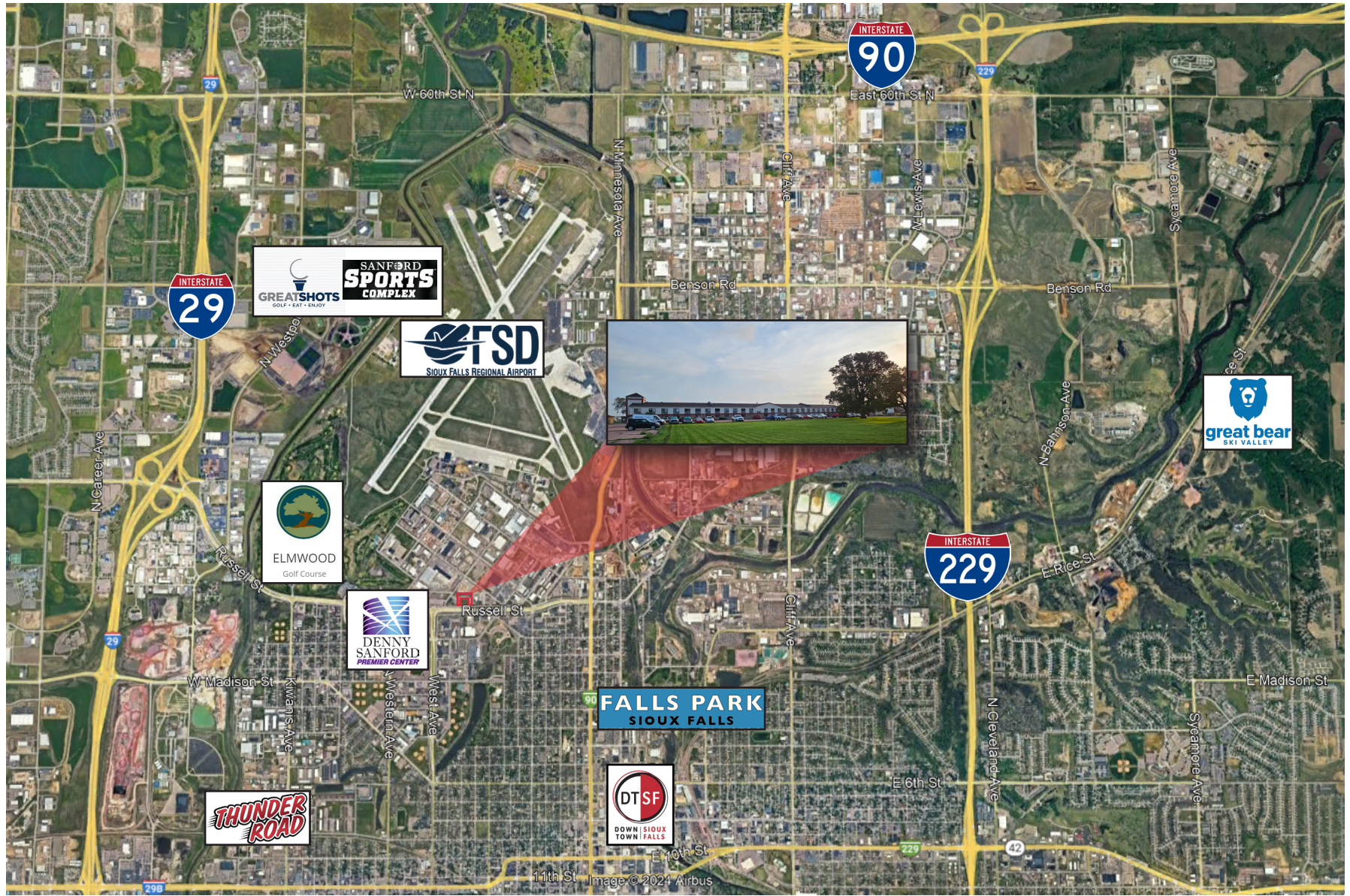

CONFIDENTIALITY AGREEMENT

THE UNDERSIGNED, _____, associates or affiliated entities, hereby certifies that any and all information divulged to him/her with respect to the below named investment property (hereinafter, Property) by NAI Sioux Falls Commercial, Inc. or its affiliates, for the purpose of considering Property for purchase by himself/herself, will be kept confidential. We will furnish to you general information regarding the Property and other general aspects of the Property you request. In consideration for obtaining this proprietary information, you hereby agree as follows:

1. All proprietary information furnished by us or by the owner of the Property to you will be deemed confidential. The term proprietary information does not include any information, which is, or becomes, generally available to the public or is already in your possession. It is public knowledge that the Property is for sale and you shall not divulge this to anyone else except for your close advisors who also shall agree and be subject to this Agreement.
2. Unless we otherwise agree in writing, you will not disclose or reveal any proprietary information for three (3) years from the date hereof to any persons or entities other than your employees or your representatives actively and directly participating in the evaluation of the information for any purpose other than in connection with the proposed transaction.
3. If you determine that you do not wish to pursue the proposed transaction, you will promptly advise us of this fact and will deliver to us all the proprietary information furnished to you without retaining copies, summaries, analysis or extracts thereof. Return of this information does not release you from this agreement.
4. If you determine that you have a sincere interest in buying this Property, you may, at the option of the seller, be required to execute a "non-solicitation" agreement prior to being provided with specific financial information on the Property.
5. NAI Sioux Falls Commercial and the seller have provided certain information which we consider relevant for the purpose of your investigation and the proposed transaction. However, NAI Sioux Falls Commercial, Inc. does not make any representation or warranty as to its accuracy or completeness. Certain information provided may also be speculative in that it contains estimates, forecasts and projections of future incomes, and NAI Sioux Falls Commercial, Inc. makes no guarantee or warranty of such information. It is the responsibility of the buyer to draw his/her own conclusions as to any future income potential.

I understand that disclosing to others that the Property is for sale and disclosure of proprietary information could cause a loss of income or rent, and/or create injury in tenant/landlord or owner/employee relationships. Should any legal action be taken against me as a result of this agreement, the prevailing party shall be entitled to court costs and attorneys fees as awarded by the courts.

If you are in agreement with the foregoing, please complete this form and indicate your acceptance in the space below.

PROPERTY REPRESENTED FOR CONSIDERATION: _____

Agreed to and accepted this _____ day of _____, 20 _____.

Prospect/ Company: _____ Phone: _____

Street Address: _____ City: _____ State: _____ Zip: _____

By: _____ Date: _____
Signature