

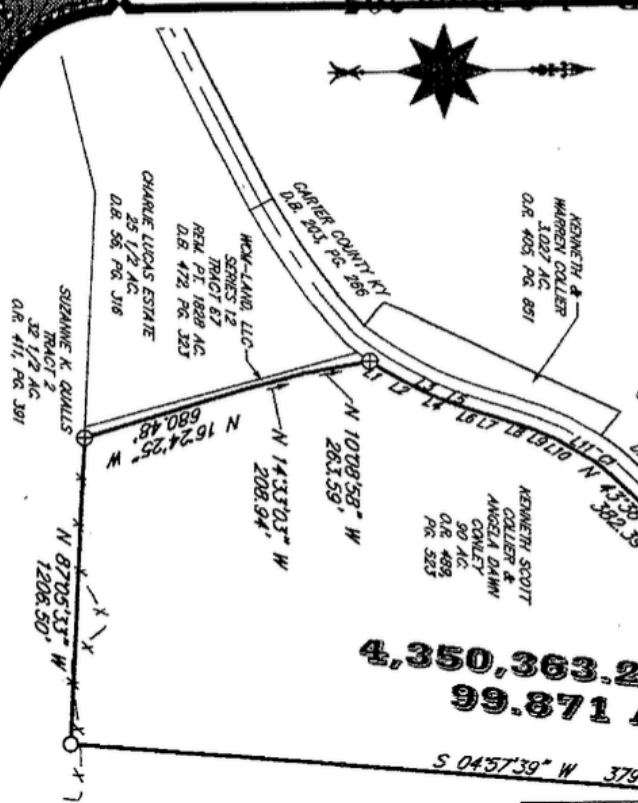

BEARINGS ARE BASED ON KENTUCKY SINGLE ZONE STATE PLANE COORDINATE SYSTEM (GRID NORTH), HORIZONTAL DATUM NAD83(2011), VERTICAL DATUM NAVD83(GEOD18).



| LINE | BEARING | DIST. |
|------|-------------|--------|
| L1 | N31°57'56"E | 145.23 |
| L2 | N28°41'18"E | 58.95 |
| L3 | N26°55'15"E | 67.05 |
| L4 | N24°08'11"E | 58.61 |
| L5 | N20°36'50"E | 79.37 |
| L6 | N18°53'20"E | 77.82 |
| L7 | N17°49'05"E | 91.85 |
| L8 | N19°02'14"E | 119.03 |
| L9 | N24°22'29"E | 98.81 |
| L10 | N31°47'24"E | 72.06 |
| L11 | N29°58'59"E | 46.27 |

| CURVE | LENGTH | RADIUS | CHORD | CH DIST. |
|-------|--------|---------|-------------|----------|
| C1 | 130.74 | 550.00 | N36°47'35"E | 130.43 |
| C2 | 444.19 | 800.00 | N27°41'47"E | 438.51 |
| C3 | 321.17 | 1100.00 | N03°25'31"E | 320.03 |

EAST KENTUCKY LUMBER DEVELOPMENT COMPANY (NO DEED FOUND)

STATE OF KENTUCKY
 MATTHEW D. SIBOLE
 3889
 LICENSED PROFESSIONAL LAND SURVEYOR

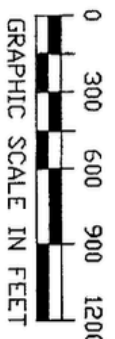

I HEREBY CERTIFY THAT THIS PLAT DEPICTS A SURVEY MADE BY ME OR UNDER MY DIRECT SUPERVISION, AND MEETS THE REQUIREMENTS OF A CLASS B (RURAL) SURVEY. THE RELATIVE PRECISION AND ACCURACY FOR ANY ONE POINT ON THIS SURVEY IS 0.04" + 80PPM. THIS PLAT MEETS OR EXCEEDS THE MINIMUM STANDARDS OF PRACTICE FOR PROFESSIONAL SURVEYORS IN KENTUCKY.

Matthew D. Sibole
 MATTHEW D. SIBOLE, P.L.S. 3889
 1-9-23
 DATE

LEGEND
 ⊕ DENOTES: 2 1/2" MAG NAIL SET WITH ALUMINUM DISK STAMPED "M. SIBOLE 3889"
 ○ DENOTES: 1/2" X 18" REBAR SET WITH GREEN PLASTIC CAP STAMPED "M. SIBOLE 3889"

PLAT OF SURVEY

PROPERTY BELONGING TO
 KENNETH SCOTT COLLIER & ANGELA DAWN CONLEY
 2118 WILLIAMS CREEK ROAD
 RUSH, KENTUCKY 41168

THIS PLAT OF SURVEY REPRESENTS A BOUNDARY SURVEY AND COMPLIES WITH 201 KAR 18-150
 SURVEY PLAT OF ALL OF A 90 ACRE TRACT AS CONVEYED BY DEED TO KENNETH SCOTT COLLIER & ANGELA DAWN CONLEY
 OFFICIAL RECORD 489, PAGE 523
 OF THE CARTER COUNTY, KENTUCKY CLERKS RECORDS.

LOCATED ALONG THE EAST SIDE OF WILLIAMS CREEK ROAD
 SOUTH OF KY RTE 1654, CARTER COUNTY, KY

SCALE: 1" = 800'
 DATE: 1/9/23
 DWN BY: M.D.S.
 JOB NO.: 22032

MATTHEW SIBOLE
 SURVEYING
 PROUDLY SERVING ALL OF KENTUCKY
 P.O. BOX 1008
 BRANDENBURG, KENTUCKY 40108
 270-422-7787