

JOSEPHINE OVERTON KIRK  
 100 AC.  
 VOL. 1469, PG. 712  
 N 10°33' E 178.42'

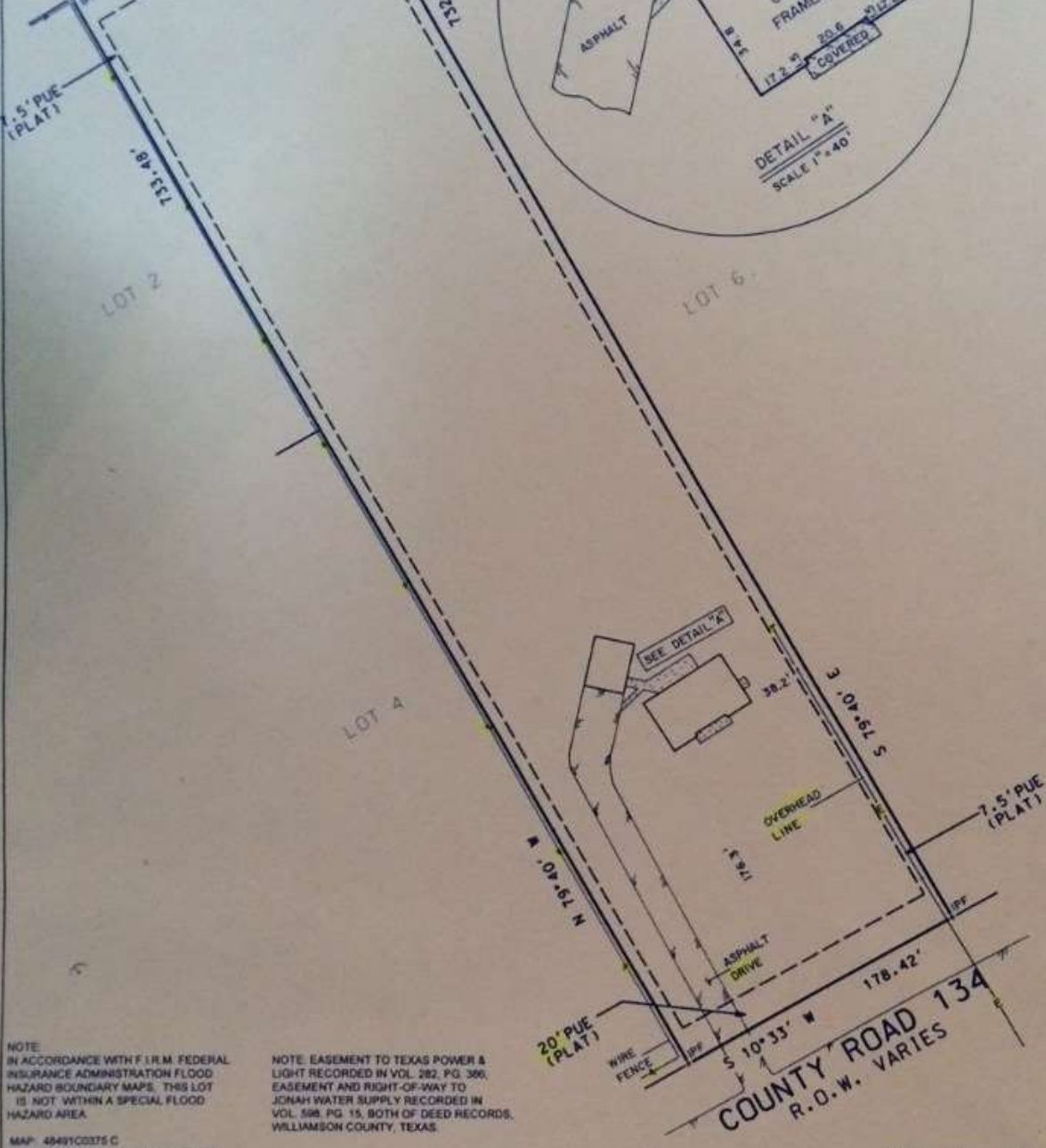
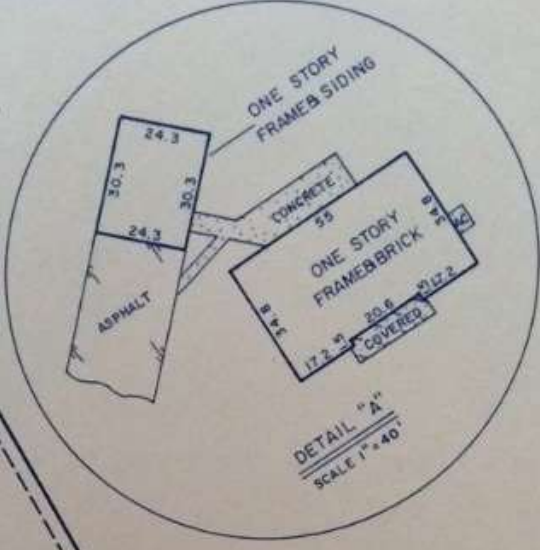

NOTE: IN ACCORDANCE WITH F.I.R.M. FEDERAL INSURANCE ADMINISTRATION FLOOD HAZARD BOUNDARY MAPS, THIS LOT IS NOT WITHIN A SPECIAL FLOOD HAZARD AREA.  
 MAP: 48491C0375 C  
 EFFECTIVE DATE: September 27, 1991

NOTE: EASEMENT TO TEXAS POWER & LIGHT RECORDED IN VOL. 282, PG. 380, EASEMENT AND RIGHT-OF-WAY TO JONAH WATER SUPPLY RECORDED IN VOL. 598, PG. 15, BOTH OF DEED RECORDS, WILLIAMSON COUNTY, TEXAS.

COUNTY ROAD 134  
 R.O.W. VARIES

SCALE 1" = 80 FEET

LOT 5  
 SUBDIVISION: BRUSHY POINT ESTATES  
 STREET: 1934 COUNTY ROAD 134  
 REFERENCE: FORD G.F. #00045696  
 STATE OF TEXAS COUNTY OF TRAVIS  
 CABINET 0, SLIDES 73-74  
 COUNTY: WILLIAMSON  
 SURVEY FOR: GEORGETOWN TITLE COMPANY  
 THE LIEN HOLDERS AND/OR THE OWNERS OF THE PREMISES

W.O. # 00-6-30

THE UNDERSIGNED DOES HEREBY CERTIFY THAT THIS SURVEY WAS THIS DAY MADE ON THE GROUND OF THE PROPERTY LEGALLY DESCRIBED HEREON AND IS CORRECT, AND THAT THERE ARE NO DISCREPANCIES, CONFLICTS, SHORTAGES IN AREA BOUNDARY LINE CONFLICTS, ENCROACHMENTS, OVERLAPPING OF IMPROVEMENTS, VISIBLE UTILITY LINES OR ROADS IN PLACE, EXCEPT AS SHOWN HEREON, AND SAID PROPERTY HAS ACCESS TO AND FROM A DEDICATED ROADWAY, EXCEPT AS SHOWN HEREON. USE OF THIS SURVEY FOR ANY OTHER PURPOSE OR BY OTHER PARTIES SHALL BE AT THEIR RISK AND UNDERSIGNED IS NOT RESPONSIBLE TO OTHERS FOR ANY LOSS RESULTING THEREFROM.

**CEN-TEX**  
 CEN-TEX SURVEYING COMPANY  
 LAND SURVEYING/LAND PLANNING  
 501 S. Lake Creek Drive, Round Rock, Tx 78681  
 (512) 473-8800 FAX (512) 836-5671

*Weldon Klattenhoff*  
 WELDON KLATTENHOFF  
 REGISTERED PUBLIC SURVEYOR

June 29, 2000 W.O. 00-6-30