

# BOUNDARY SURVEY

SURVEY OF PARCEL 10 OF PARCEL MAP 16966 AS SHOWN ON FILE  
IN BOOK 96, PAGES 25 THROUGH 33, IN THE COUNTY OF  
RIVERSIDE, STATE OF CALIFORNIA.

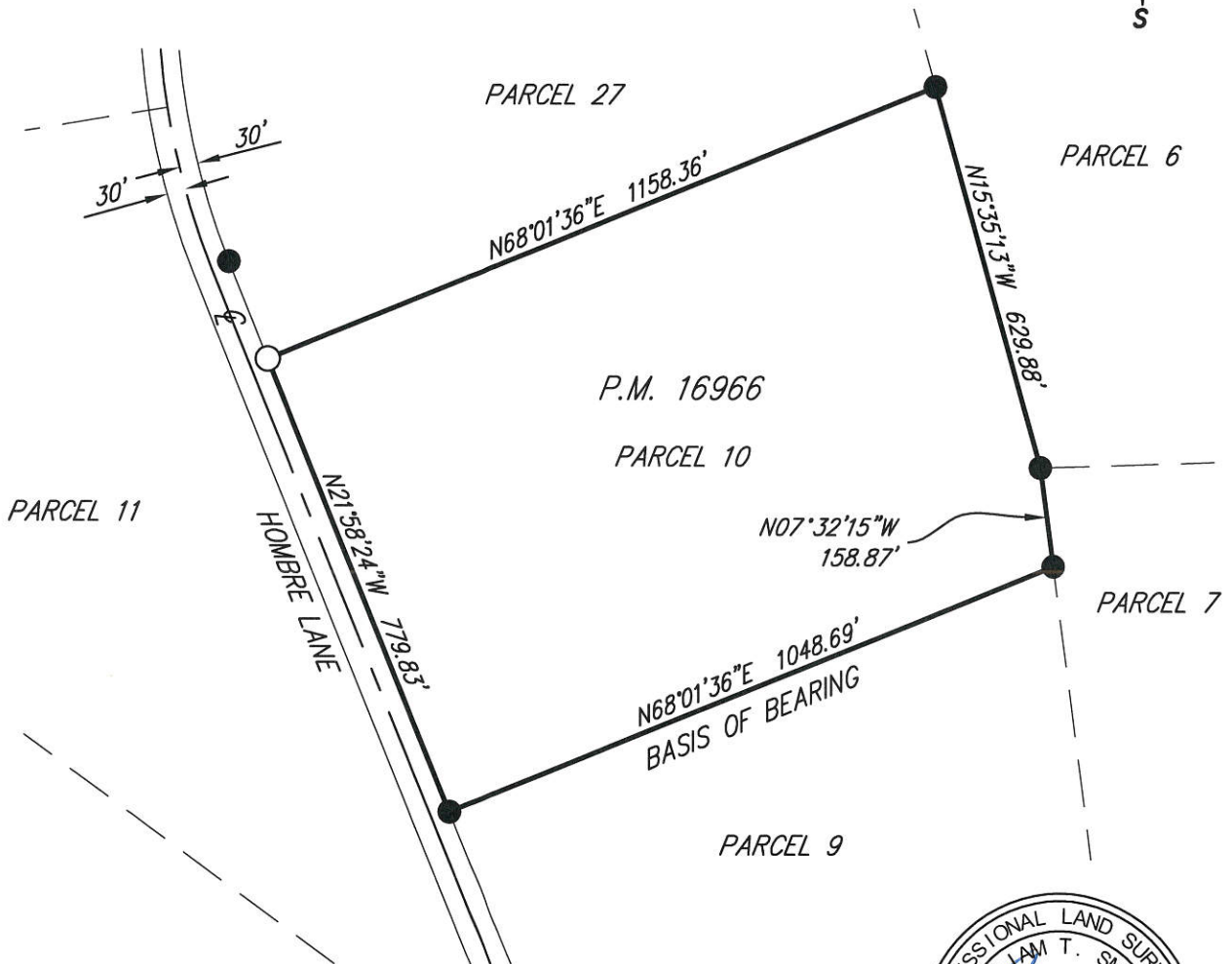
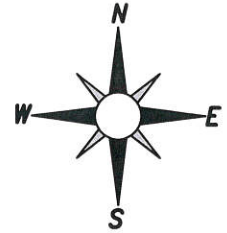

## SURVEYOR'S NOTES

BASIS OF BEARINGS: BEARINGS HEREON ARE BASED ON THE SOUTHERLY LINE OF PARCEL 10 PER P.M. 96/25-33. BEING N68°01'36"E.

- INDICATES FOUND 1" I.P. W/TAG RCE 26457 FLUSH, ACCEPTED AS PER P.M. 96/25-33, UNLESS NOTED.
- INDICATES SEARCHED, NOTHING FOUND NOR SET.

## PREPARED FOR:

Jerome Bossick  
2861 Coleridge  
Rossmoor, Ca. 90720

Assessor's Parcel Number:  
932-310-006  
Date Prepared: 01/20/2025



DATE: 01/20/2025

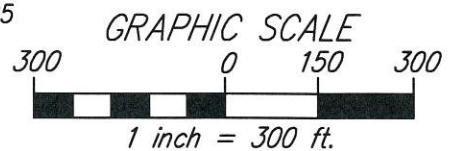

**PROGRESSIVE LAND SURVEYING, INC.**  
31805 TEMECULA PARKWAY, SUITE D7, #150, TEMECULA, CA. 92590

**SHEET 1 OF 1**

**W.O. #  
25-009**

**SCALE: 1" = 300'** DRAWN BY WTS DATE 01/20/25

**EXHIBIT FOR BOUNDARY SURVEY**