

Historic Mandel Building

Redevelopment Opportunity

1319 N. Dr. Martin Luther King Jr. Dr.
Milwaukee, WI 53212

www.cbre.com/wisconsin

94,000 SF Warehouse Available Near Fiserv Forum - Great Signage Opportunity

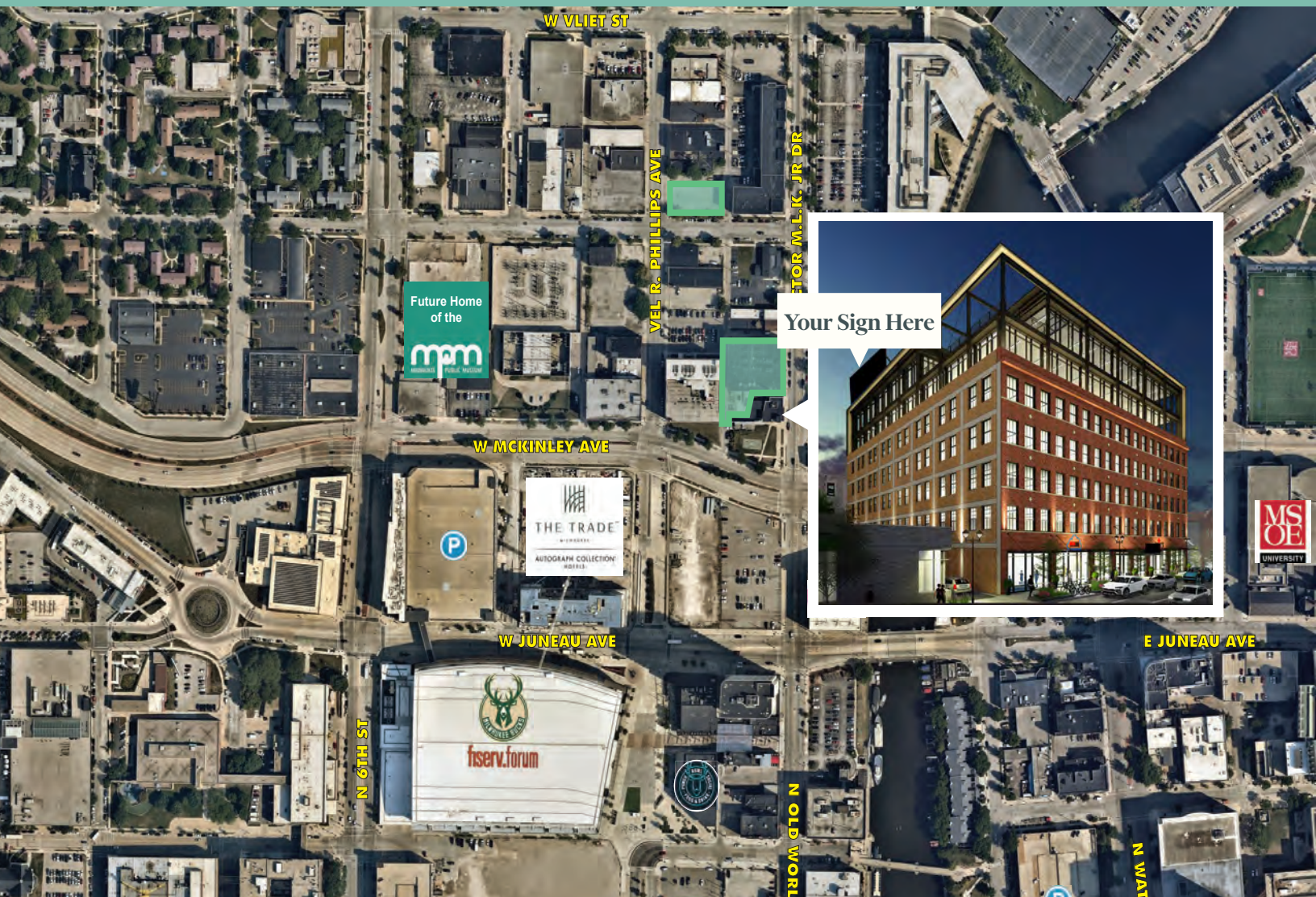

Redevelopment Opportunity

1319 N. Dr. Martin Luther King Jr. Dr. | Milwaukee, WI 53212

For Sale

Great Location Adjacent to Deer District

Tremendous potential on N. Dr. Martin Luther King Jr. Dr. Built in 1909, this 110-year old downtown Milwaukee landmark sits in a federal Opportunity Zone just north of the Fiserv Forum and the busy Deer District. Ripe for redevelopment and offers great signage opportunities.

The listing also includes a parking lot with 30 stalls one block away.



View of building from entrance to Fiserv Forum

Mandel Building

- + **Address:** 1319 N Dr. Martin Luther King Jr. Dr. Milwaukee, WI 53212
- + **Building SF:** 94,000 SF (5 Floors)
- + **Floor Plates:** Approx. 19,000 SF
- + **Building:** 0.6 Acres
- + **Construction:** Concrete with brick exterior

Parking Lot

- + **Address:** 1402 N. Vel R. Phillip Ave. Milwaukee, WI 53212
- + **Land:** 0.24 Acres
- + **Parking Stalls:** Approximately 30



Fast Developing Downtown West Submarket

Numerous developments proposed and under construction within blocks of the site including the future home of the Milwaukee Public Museum (slated to open 2026), the 207-room Trade Hotel currently under construction, and a proposed music venue just south of Fiserv Forum.

Redevelopment Opportunity

1319 N. Dr. Martin Luther King Jr. Dr. | Milwaukee, WI 53212

For Sale

**First
Floor**

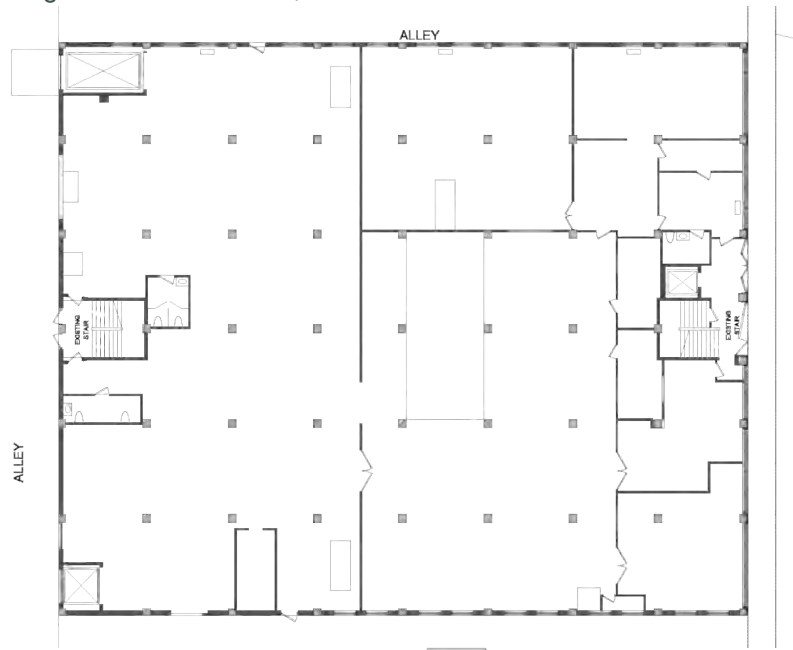

**Third
Floor**



**Fifth
Floor**



Redevelopment Opportunity

1319 N. Dr. Martin Luther King Jr. Dr. | Milwaukee, WI 53212

For Sale



Rendering Concept

Contact Us

William Bonifas

Executive Vice President
+1 414 274 1606
william.bonifas@cbre.com

Matthew Cariello

Senior Vice President
+1 414 274 1651
matthew.cariello@cbre.com

Kenzie Kiefer

Senior Transaction Manager
+1 414 274 1672
kenzie.kiefer@cbre.com

Liz Anderson

Transaction Manager
+1 414 274 1632
liz.anderson@cbre.com

© 2023 CBRE, Inc. All rights reserved. This information has been obtained from sources believed reliable, but has not been verified for accuracy or completeness. You should conduct a careful, independent investigation of the property and verify all information. Any reliance on this information is solely at your own risk. CBRE and the CBRE logo are service marks of CBRE, Inc. All other marks displayed on this document are the property of their respective owners, and the use of such logos does not imply any affiliation with or endorsement of CBRE. Photos herein are the property of their respective owners. Use of these images without the express written consent of the owner is prohibited.