



# PROPOSED 3,000 SF BUILDING WITH YARD

Pelham, AL 35124

Lease Rate: Call for Details



## Up to 2.6 Acres With 3,000 SF Planned Building

- Planned 3,000 SF Building
- 2.6 Acre Lot (Divisible)
- Zoning: Light Industrial
- Drive-in Doors
- Gravel Lot / Yard
- **See Site Plan on Back**

For more information, please contact:

**JAKE BYERS**  
Leasing & Brokerage  
+1 205 314 5555  
jbyers@egsinc.com

**MARK BYERS, SIOR**  
President  
+1 205 314 5522  
mbyers@egsinc.com

2100 3rd Avenue North, Suite 700  
Birmingham, AL 35203  
phone: +1 205 939 4440  
egsinc.com

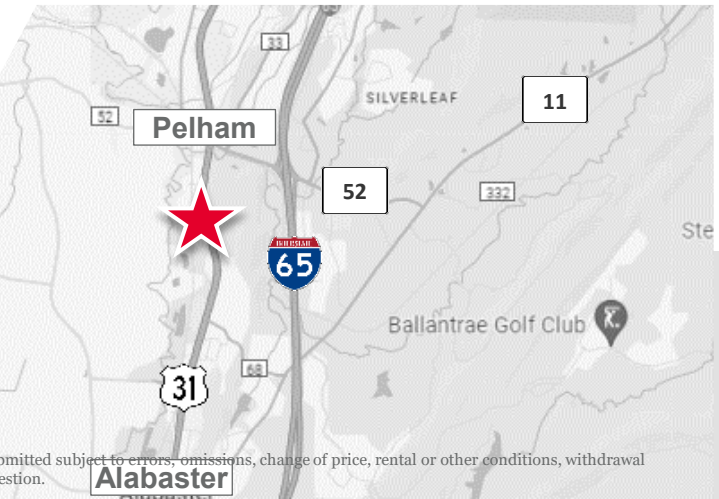

Independently Owned and Operated / A Member of the Cushman & Wakefield Alliance

Cushman & Wakefield Copyright 2024. No warranty or representation, express or implied, is made to the accuracy or completeness of the information contained herein, and same is submitted subject to errors, omissions, change of price, rental or other conditions, withdrawal without notice, and to any special listing conditions imposed by the property owner(s). As applicable, we make no representation as to the condition of the property (or properties) in question.



# PLANNED BUILDING

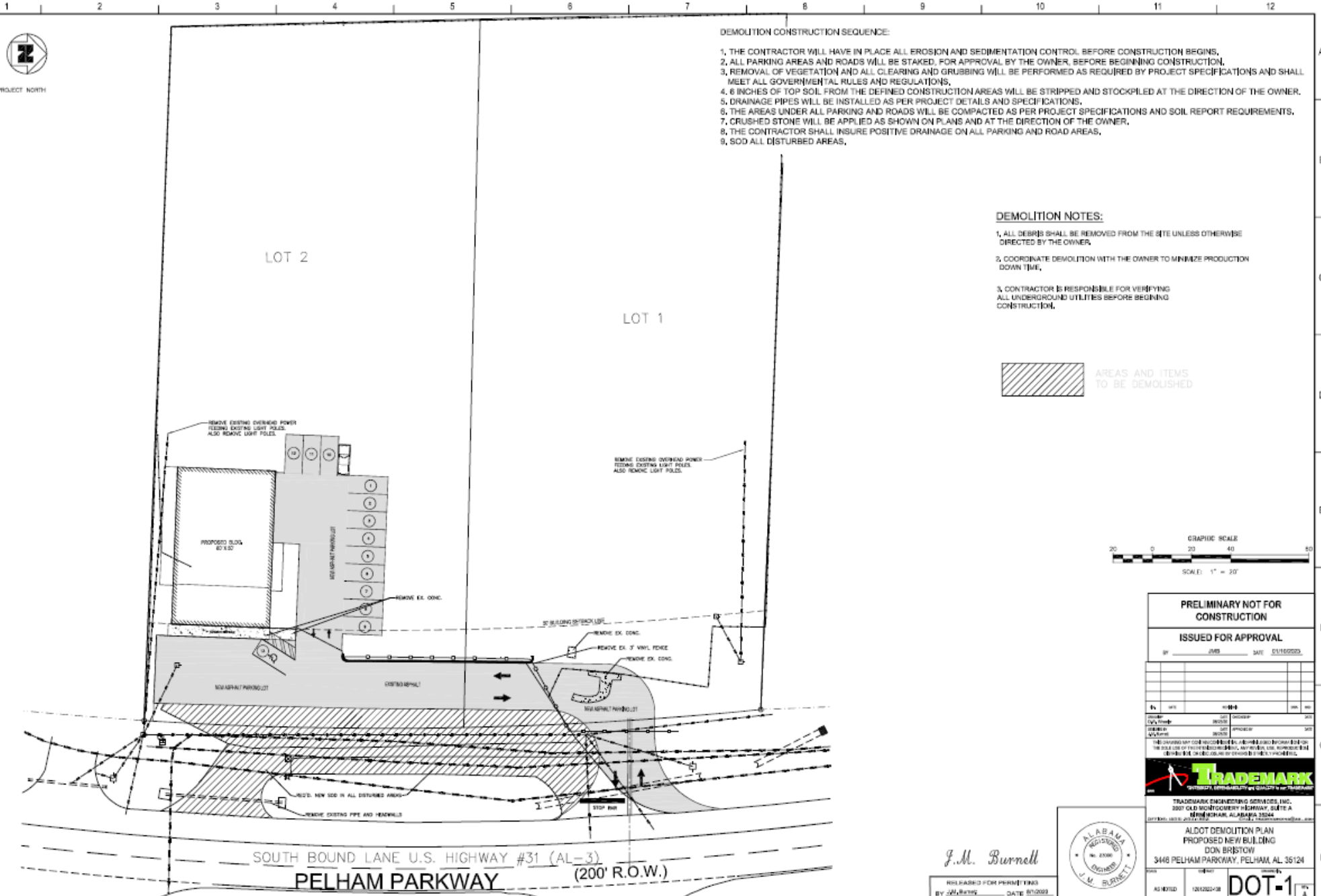

- DEMOLITION CONSTRUCTION SEQUENCE:**
- 1, THE CONTRACTOR WILL HAVE IN PLACE ALL EROSION AND SEDIMENTATION CONTROL BEFORE CONSTRUCTION BEGINS.
  - 2, ALL PARKING AREAS AND ROADS WILL BE STAKED, FOR APPROVAL BY THE OWNER, BEFORE BEGINNING CONSTRUCTION.
  - 3, REMOVAL OF VEGETATION AND ALL CLEARING AND GRUBBING WILL BE PERFORMED AS REQUIRED BY PROJECT SPECIFICATIONS AND SHALL MEET ALL GOVERNMENTAL RULES AND REGULATIONS.
  - 4, 6 INCHES OF TOP SOIL FROM THE DEFINED CONSTRUCTION AREAS WILL BE STRIPPED AND STOCKPILED AT THE DIRECTION OF THE OWNER.
  - 5, DRAINAGE PIPES WILL BE INSTALLED AS PER PROJECT DETAILS AND SPECIFICATIONS.
  - 6, THE AREAS UNDER ALL PARKING AND ROADS WILL BE COMPACTED AS PER PROJECT SPECIFICATIONS AND SOIL REPORT REQUIREMENTS.
  - 7, CRUSHED STONE WILL BE APPLIED AS SHOWN ON PLANS AND AT THE DIRECTION OF THE OWNER.
  - 8, THE CONTRACTOR SHALL INSURE POSITIVE DRAINAGE ON ALL PARKING AND ROAD AREAS.
  - 9, SOO ALL DISTURBED AREAS.

- DEMOLITION NOTES:**
- 1, ALL DEBRIS SHALL BE REMOVED FROM THE SITE UNLESS OTHERWISE DIRECTED BY THE OWNER.
  - 2, COORDINATE DEMOLITION WITH THE OWNER TO MINIMIZE PRODUCTION DOWN TIME.
  - 3, CONTRACTOR IS RESPONSIBLE FOR VERIFYING ALL UNDERGROUND UTILITIES BEFORE BEGINNING CONSTRUCTION.

 AREAS AND ITEMS TO BE DEMOLISHED

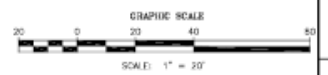

**PRELIMINARY NOT FOR CONSTRUCTION**  
**ISSUED FOR APPROVAL**  
 BY: JMB DATE: 01/10/2009

NO.	DATE	DESCRIPTION	BY



ALDOT DEMOLITION PLAN  
 PROPOSED NEW BUILDING  
 DON BRISTOW  
 3448 PELHAM PARKWAY, PELHAM, AL 35124

*J.M. Burnell*

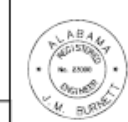

FILED FOR PERMITTING  
 BY: JMB DATE: 01/10/09

AS NOTED 12/10/08 **DOT-1**

PLOT DATE & TIME: 5/20/09 1:58:10 PM PLOTTED BY: MARK BRETT