

RETAIL PROPERTY // FOR SALE / LEASE

3,515 SF RETAIL DOUBLE UNIT WITH FENCED AREA AND OVERHEAD DOOR

16122 MEYERS RD
DETROIT, MI 48235



- 3,515 SF building with open floor plan
- Renovated in 2024 with new HVAC system and roof
- Double Unit: 2 restrooms and 2 front/back doors
- Convenient access next to side alley off Meyers Rd
- Large fenced-in area at the back of property
- Zoned B2 Local Business
- Close to M-10/The Lodge Freeway



26555 Evergreen Road, Suite 1500
Southfield, MI 48076
248.358.0100
pacommercial.com

We obtained the information above from sources we believe to be reliable. However, we have not verified its accuracy and make no guarantee, warranty or representation about it. It is submitted subject to the possibility of errors, omissions, change of price, rental or other conditions, prior sale, lease or financing, or withdrawal without notice. We include projections, opinions, assumptions or estimates for example only, and they may not represent current, past or future performance of the property. You and your tax and legal advisors should conduct your own investigation of the property and transaction.

EXECUTIVE SUMMARY

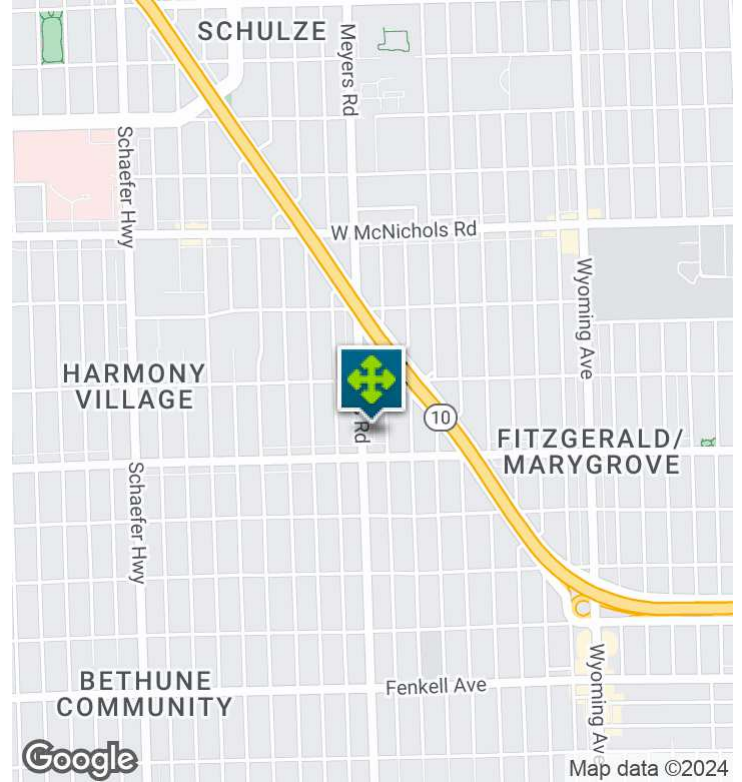

Sale Price	\$250,000
Lease Rate	\$2,500.00 P/M (NNN)

PROPERTY OVERVIEW

This 3,515 SF property boasts a prime location and is perfectly suited to meet the needs of retail and free-standing building users. Renovated in 2024, its open floor plan, brand-new furnace with AC, new water heater, new roof, and double unit configuration (one side is 34' x 62' and other side is 18' x 62') with 2 restrooms and 2 front/back doors provide versatility and convenience. The large 53' x 30' fenced-in area in the back offers potential for outdoor space utilization. Many potential uses are possible including a coffee roastery, restaurant, salon, studio, office, or a clinic. With easy access from the side alley off Meyers Rd and proximity to M-10/The Lodge Freeway, this property is an enticing prospect in the thriving Detroit area.

Coffee roaster is also available for sale.

OFFERING SUMMARY

Available SF:	3,515 SF
Lot Size:	0.13 Acres
Number of Units:	2
Price / SF:	\$71.12
Year Built:	1955
Renovated:	2024
Zoning:	B2 Local Business
Market:	Detroit
Submarket:	Detroit W of Woodward
Traffic Count:	11,000

LOCATION OVERVIEW

Centrally located on a main street with immediate access to M-10/The Lodge Freeway. Nestled among retail and emerging redevelopment. Near Marygrove College, DMC Sinai Grace Hospital, and the University of Detroit Mercy. Just minutes from downtown Detroit.

16122 MEYERS RD, DETROIT MI 48235 // FOR SALE / LEASE

PROPERTY DETAILS

Sale Price	\$250,000
------------	-----------

Lease Rate	\$2,500.00 PER MONTH
------------	----------------------

LOCATION INFORMATION

Street Address	16122 Meyers Rd
City, State, Zip	Detroit, MI 48235
County	Wayne
Market	Detroit
Sub-market	Detroit W of Woodward
Cross-Streets	M-10 / Lodge Freeway
Side of the Street	East
Road Type	Paved
Market Type	Large
Nearest Highway	M-10/John C Lodge Freeway

BUILDING INFORMATION

Building Size	3,515 SF
Occupancy %	0.0%
Tenancy	Single
Number of Floors	1
Year Built	1955
Year Last Renovated	2024
Gross Leasable Area	3,515 SF
Construction Status	Existing
Free Standing	Yes
Number of Buildings	1

PROPERTY INFORMATION

Property Type	Retail
Property Subtype	Free Standing Building
Zoning	B2 Local Business
Lot Size	0.13 Acres
APN #	16046100-2
Corner Property	No
Traffic Count	11000
Traffic Count Street	Meyers Rd
Amenities	Double Unit Open Floor Plan Fenced Area Overhead Door
Waterfront	No
Power	Yes

PARKING & TRANSPORTATION

Street Parking	Yes
Parking Type	Surface
Number of Parking Spaces	6

UTILITIES & AMENITIES

Security Guard	No
Handicap Access	Yes
Central HVAC	Yes
Gas / Propane	Yes

16122 MEYERS RD, DETROIT, MI 48235 // FOR SALE / LEASE

ADDITIONAL PHOTOS

ALLEY
NO
THRU
TRAFFIC

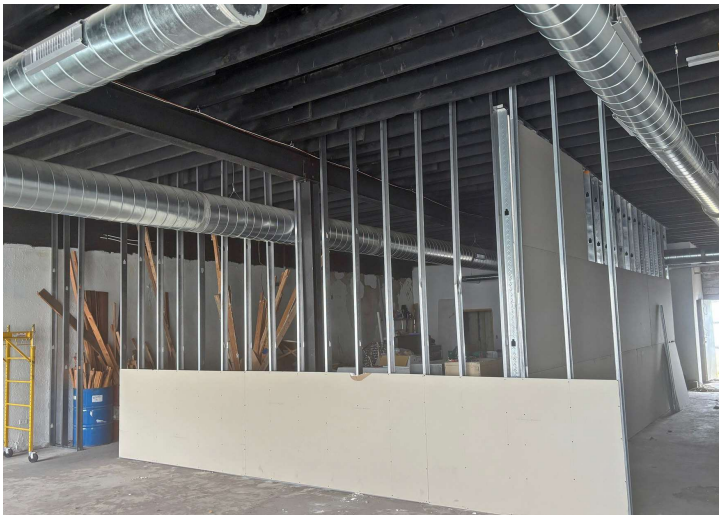

ALLEY
NO
THRU
TRAFFIC

16122 MEYERS RD, DETROIT, MI 48235 // FOR SALE / LEASE

FLOOR PLANS

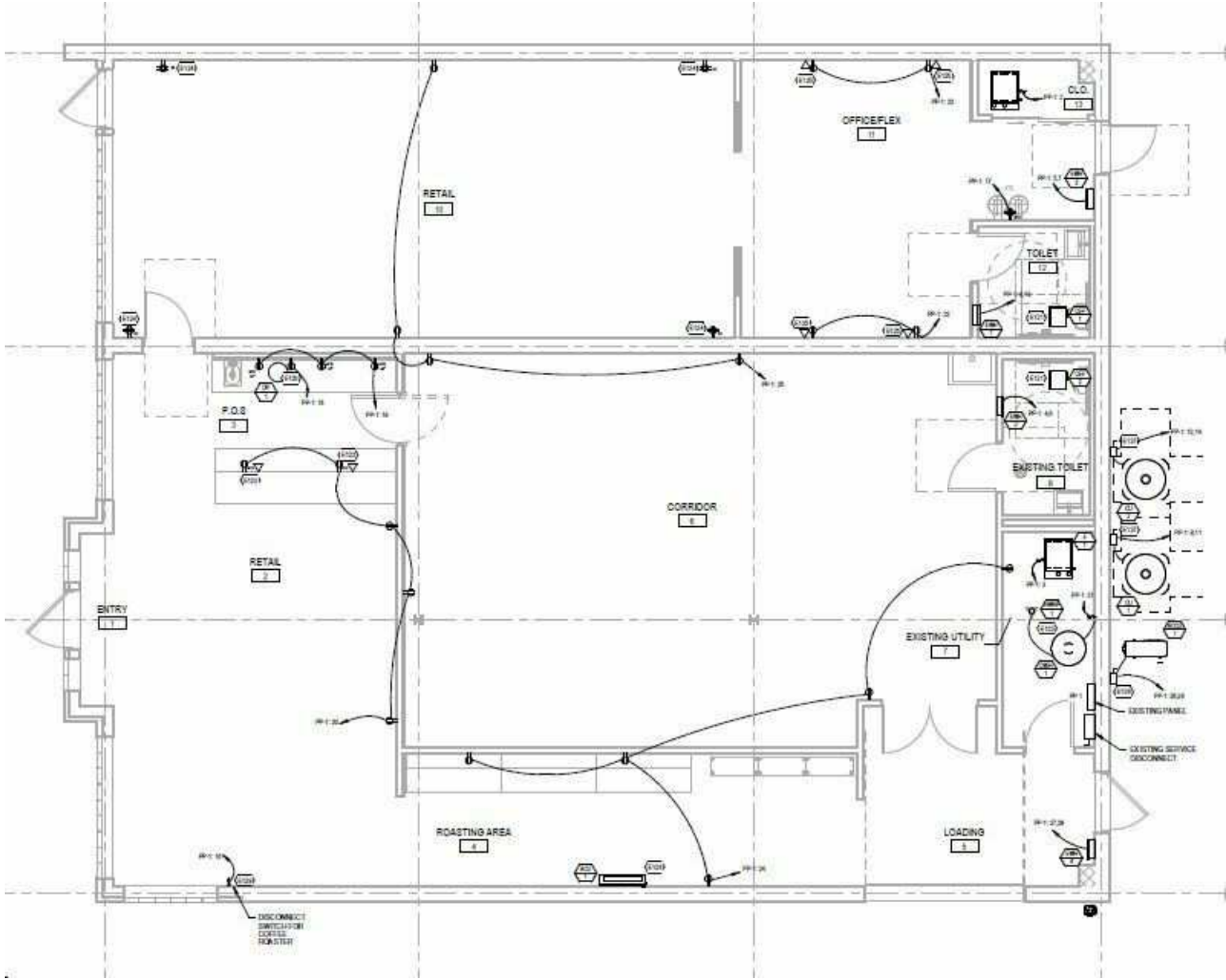

16122 MEYERS RD, DETROIT, MI 48235 // FOR SALE / LEASE

LOCATION MAP

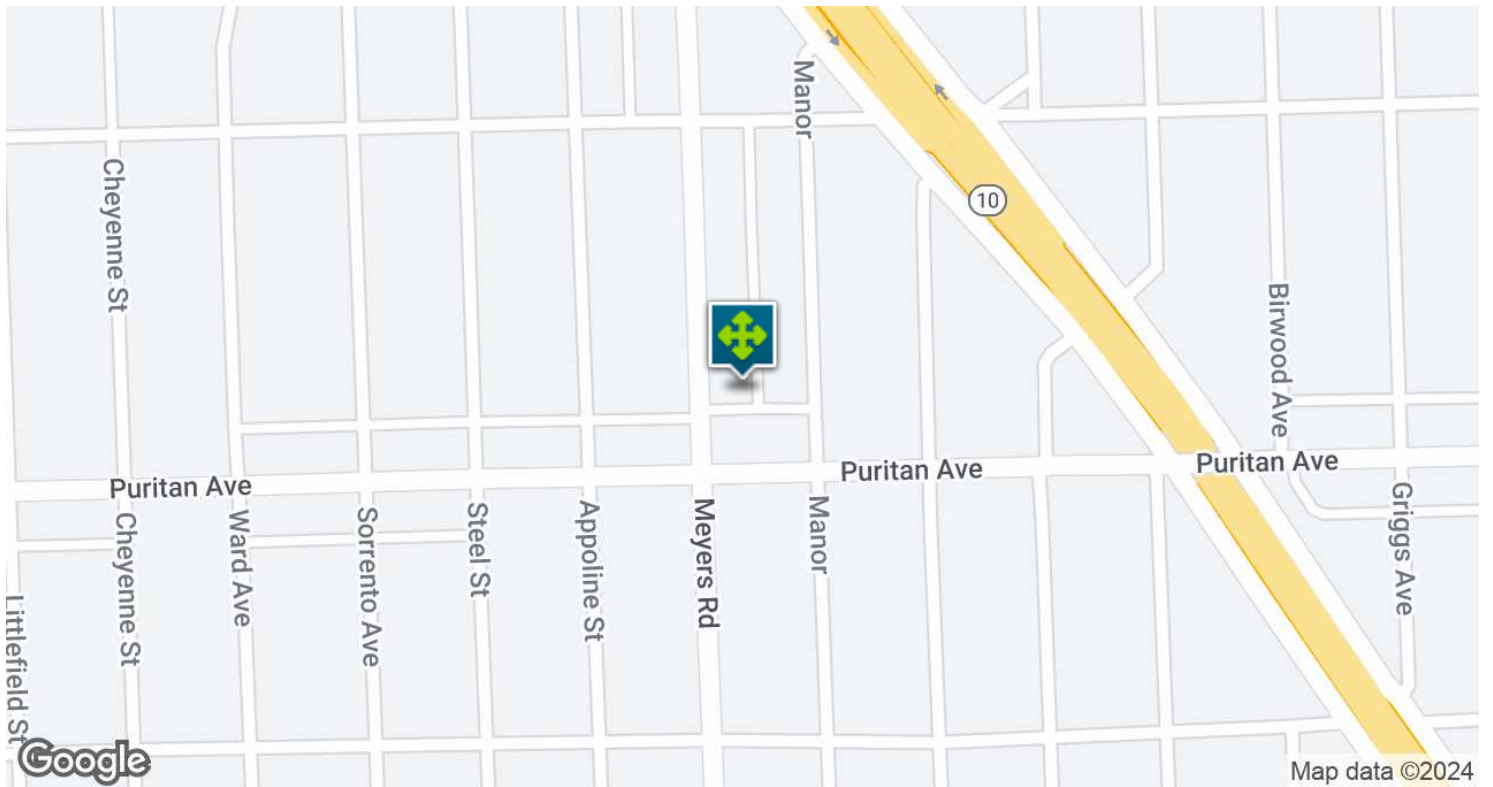
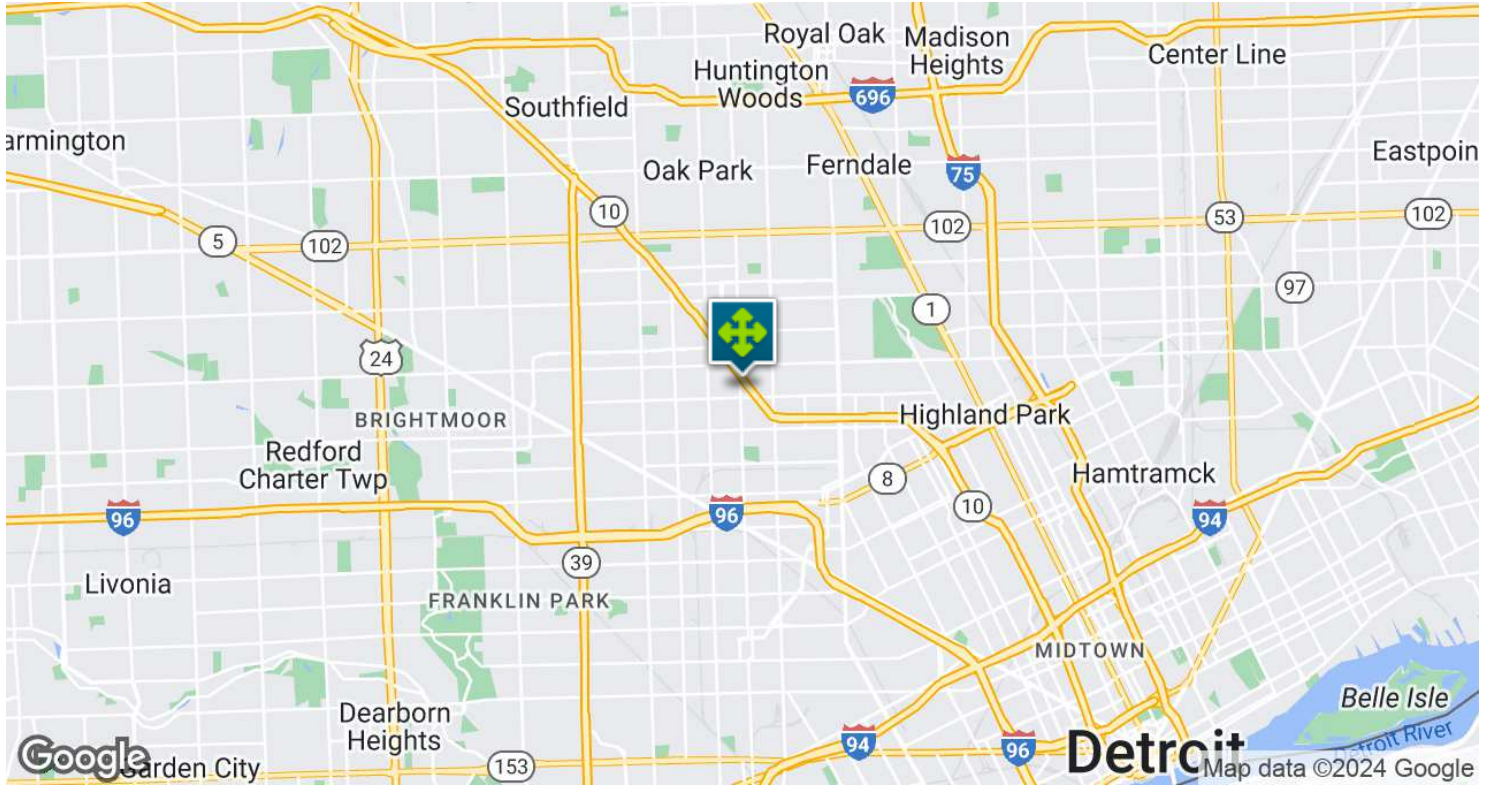

Kevin Bull SENIOR ASSOCIATE
D: 248.358.5361 | C: 248.895.9972
kevin@pacommercial.com

We obtained the information above from sources we believe to be reliable. However, we have not verified its accuracy and make no guarantee, warranty or representation about it. It is submitted subject to the possibility of errors, omissions, change of price, rental or other conditions, prior sale, lease or financing, or withdrawal without notice. We include projections, opinions, assumptions or estimates for example only, and they may not represent current, past or future performance of the property. You and your tax and legal advisors should conduct your own investigation of the property and transaction.

16122 MEYERS RD, DETROIT, MI 48235 // FOR SALE / LEASE

RETAILER MAP



DEMOGRAPHICS MAP & REPORT

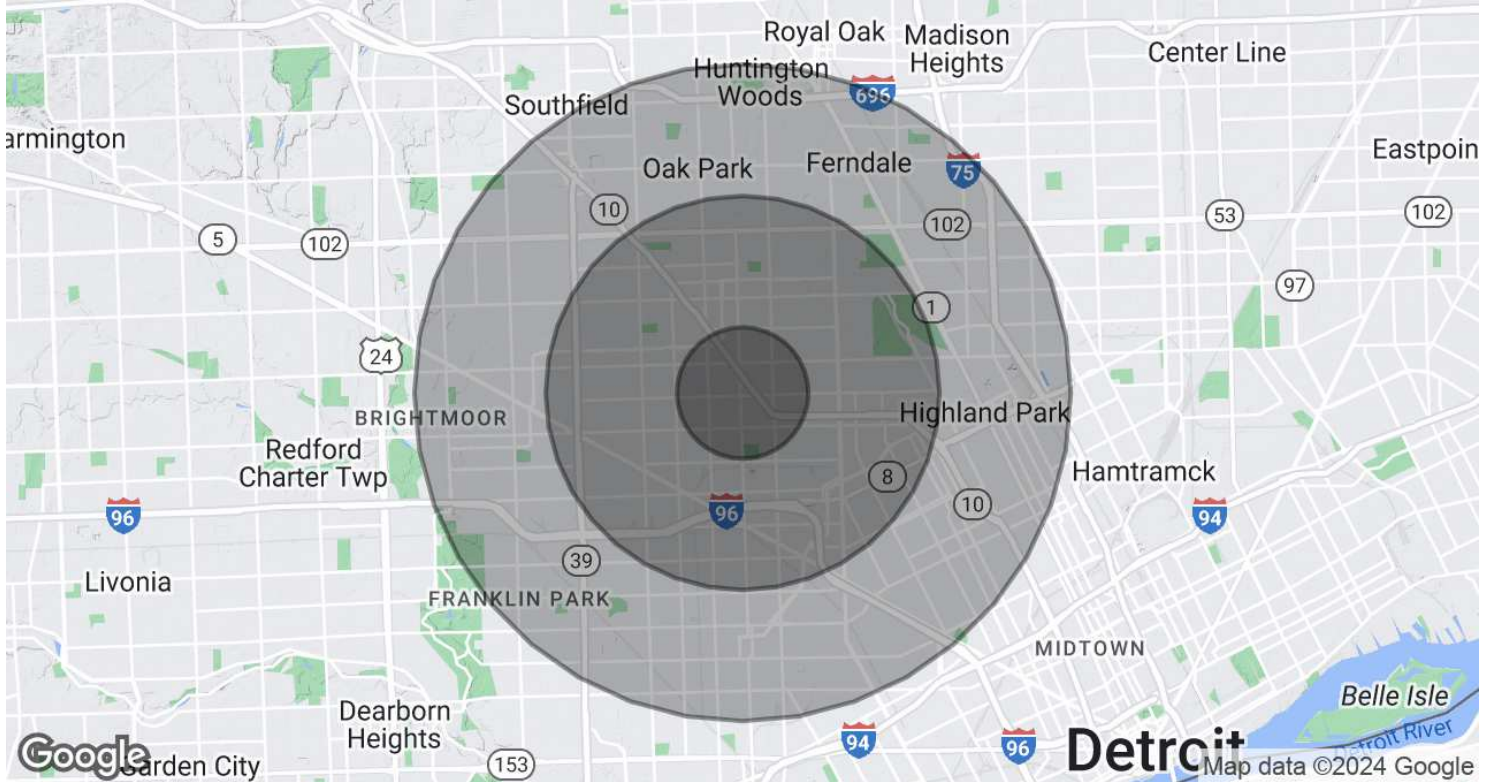

POPULATION	1 MILE	3 MILES	5 MILES
Total Population	21,683	153,857	401,337
Average Age	38	40	39
Average Age (Male)	36	38	37
Average Age (Female)	39	41	40
HOUSEHOLDS & INCOME	1 MILE	3 MILES	5 MILES
Total Households	8,196	61,583	161,599
# of Persons per HH	2.6	2.5	2.5
Average HH Income	\$47,103	\$56,576	\$60,862
Average House Value	\$83,099	\$127,767	\$144,720

Demographics data derived from AlphaMap

16122 MEYERS RD, DETROIT, MI 48235 // FOR SALE / LEASE



FOR MORE INFORMATION, PLEASE CONTACT:



Kevin Bull
SENIOR ASSOCIATE
D: 248.358.5361
C: 248.895.9972
kevin@pacommercial.com

P.A. Commercial
26555 Evergreen Road, Suite 1500
Southfield, MI 48076

P: 248.358.0100
F: 248.358.5300

pacommercial.com

Follow Us!

