

FOR SALE & LEASE

ASHCAKE RETAIL CENTER

US 301 & New Ashcake Rd | Mechanicsville, VA 23116



S.L. NUSBAUM
REALTY CO.



DEPLOY DEVELOPMENT GROUP LLC
BUILDING FOR THE FUTURE

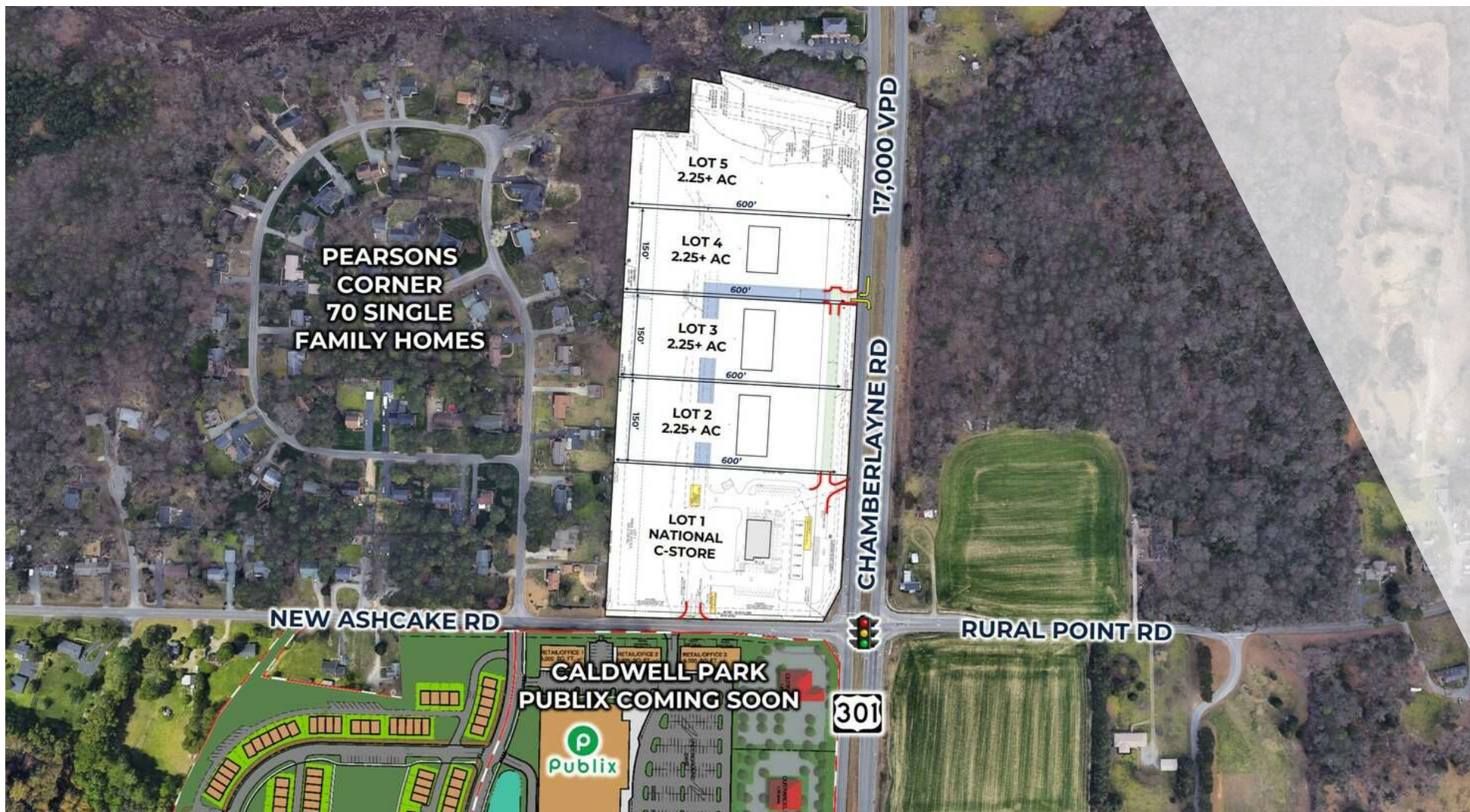

NATHAN SHOR
Senior Vice President
O. 804.944.2399
C. 804.539.7404
nshor@slnusbaum.com

ADAM SHOR
Associate
O. 804.944.2437
C. 804.332.3323
ashor@slnusbaum.com

PROUD PARTNER
XTEAM
RETAIL ADVISORS

PROPERTY SUMMARY

ASHCAKE RETAIL CENTER

US 301 & New Ashcake Rd | Mechanicsville, VA 23116



S.L. NUSBAUM
REALTY CO.

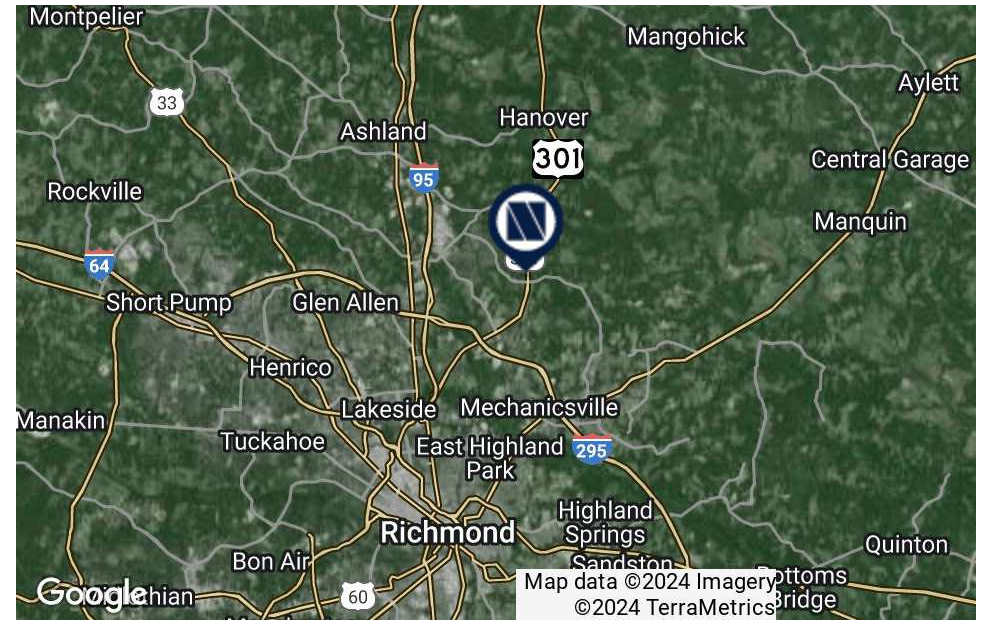

OFFERING SUMMARY

Pricing:	Lot 2 - \$97,500 (GL - Rough Pad Delivered)
	Lot 3 - \$97,500 (GL - Rough Pad Delivered)
	Lot 4 - \$700,000 + prorata share of site work
	Lot 5 - \$700,000 + \$175,00 per Acre for site work
Lot Size:	2.25+ Acres
Zoning:	B2

TRAFFIC COUNT

	VPD
Chamberlayne Rd (Rt. 301)	17,000

PROPERTY OVERVIEW

Join a National C-Store in New Development!

PROPERTY HIGHLIGHTS

- County Water - Septic Field
- Shared Stormwater Management System
- Lot Delivery - Rough Graded Pads with Ingress/Egress Network in Place
- Major Signalized Artery of Rt. 301
- Over 4,000 Students within 1 Mile of Site

DEMOGRAPHICS

	3 MILES	5 MILES	7 MILES
Total Households	10,176	23,592	49,812
Total Population	28,374	61,641	127,314
Average HH Income	\$158,103	\$133,387	\$114,567

CONCEPTUAL SITE PLAN

ASHCAKE RETAIL CENTER

US 301 & New Ashcake Rd | Mechanicsville, VA 23116



S.L. NUSBAUM
REALTY CO.

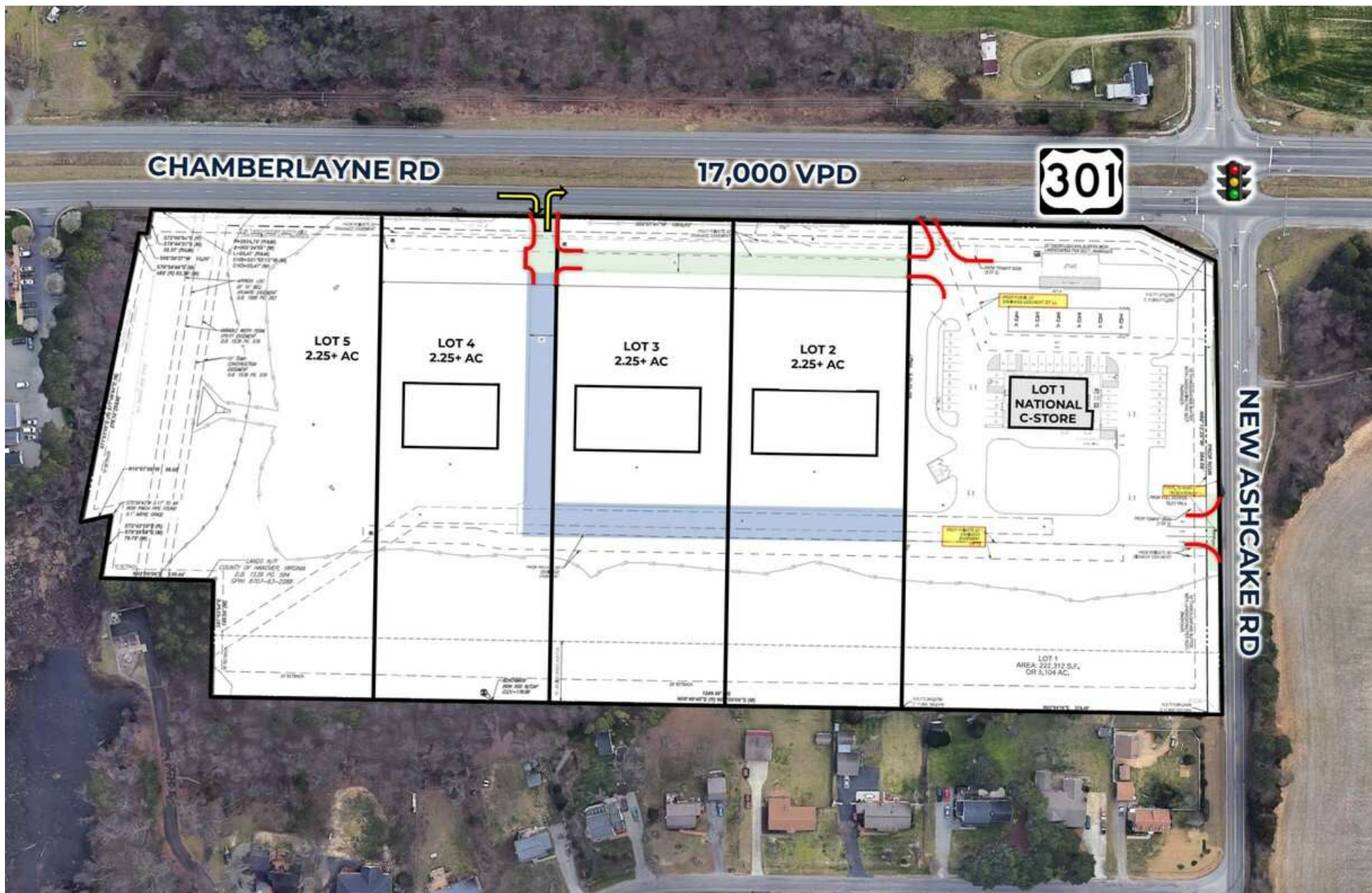

TRADE AREA

ASHCAKE RETAIL CENTER

US 301 & New Ashcake Rd | Mechanicsville, VA 23116



S.L. NUSBAUM
REALTY CO.



CONTACT INFORMATION

ASHCAKE RETAIL CENTER

US 301 & New Ashcake Rd | Mechanicsville, VA 23116



S.L. NUSBAUM

REALTY CO.



NATHAN SHOR

Senior Vice President

C. 804.539.7404

O. 804.944.2399

nshor@slnusbaum.com

ADAM SHOR

Associate

C. 804.332.3323

O. 804.944.2437

ashor@slnusbaum.com

COMMITMENT. INTEGRITY. EXCELLENCE. SINCE 1906.

Serving the Southeast and Mid-Atlantic region for well over a century, S.L. Nusbaum Realty Co. continues to provide a comprehensive experience for our clients and customers in all aspects of the multifamily and commercial real estate industry.

[CLICK HERE TO LEARN MORE](#)

PROUD PARTNER

XTEAM

RETAIL ADVISORS

[CLICK HERE TO LEARN MORE](#)

DISCLAIMER:

No warranty or representation, expressed or implied, is made to the accuracy or completeness of the information contained herein, and same is submitted subject to errors, omissions, change of price, rental or other conditions, withdrawal without notice, and to any special listing conditions imposed by the property owner(s). As applicable, we make no representation as to the condition of the property (or properties) in question.