

FOR SALE | SEGUIN, TX

±19.66 Acres of Land Ideal for Retail, Residential, Multifamily
State Highway 123 & Nolte Farms Drive, Seguin, TX 78155

Property Highlights

- ±19.66 Acres of Land
- Ideal for Retail, Residential, or Multifamily use
- Zoned PUD (See [Seguin Zoning Map](#))

Pricing

Contact Broker

Kyle Kennan

Vice President
210.714.2196

kyle.kennan@partnersrealestate.com



John Colglazier, Jr. - SIOR

Partner
210.996.2934

john.colglazier@partnersrealestate.com



Amanda Powell

Senior Associate
210.384.2354

amanda.powell@partnersrealestate.com



112 E Pecan St, Suite 1515 / San Antonio, TX 78205
713.629.0500 / partnersrealestate.com

BROKERAGE SERVICES

The information contained herein has been given to us by the owner of the property or other sources we deem reliable, we have no reason to doubt its accuracy, but we do not guarantee it. All information should be verified prior to purchase or lease. © 2024 Partners. All rights reserved.

partners

FOR SALE | SEGUIN, TX

±19.66 Acres of Land Ideal for Retail, Residential, Multifamily

State Highway 123 & Nolte Farms Drive, Seguin, TX 78155

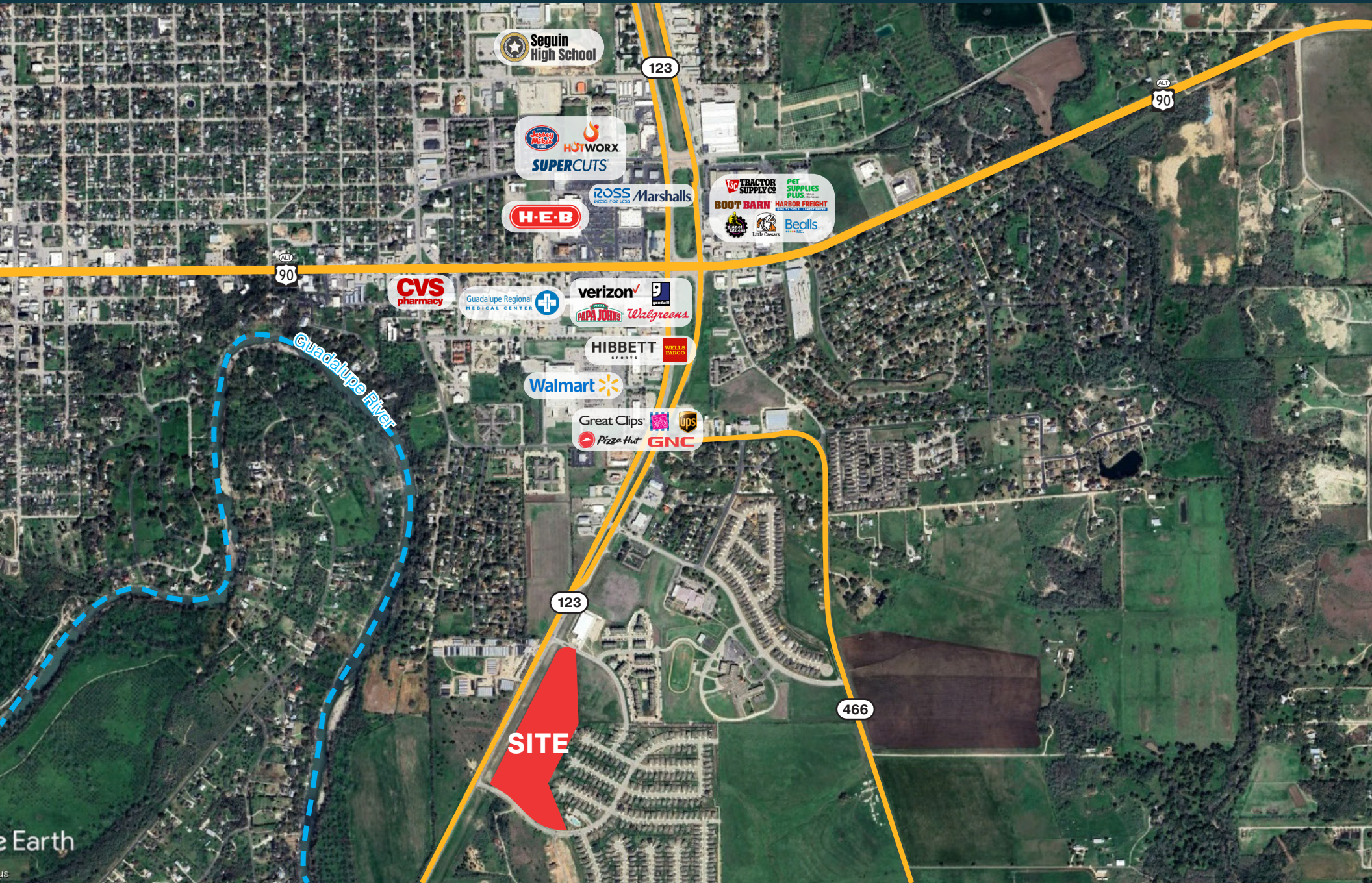

FOR SALE | SEGUIN, TX

±19.66 Acres of Land Ideal for Retail, Residential, Multifamily

State Highway 123 & Nolte Farms Drive, Seguin, TX 78155

SEGUIN'S KEY INDICATORS

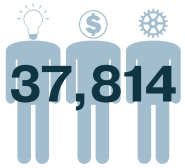

37,814

2024 POPULATION

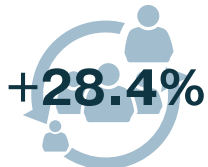

+28.4%

POPULATION INCREASE



36.2

MEDIAN AGE



\$58,165

MEDIAN HH INCOME

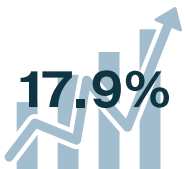

17.9%

POVERTY RATE

RETAIL TRADE AREA

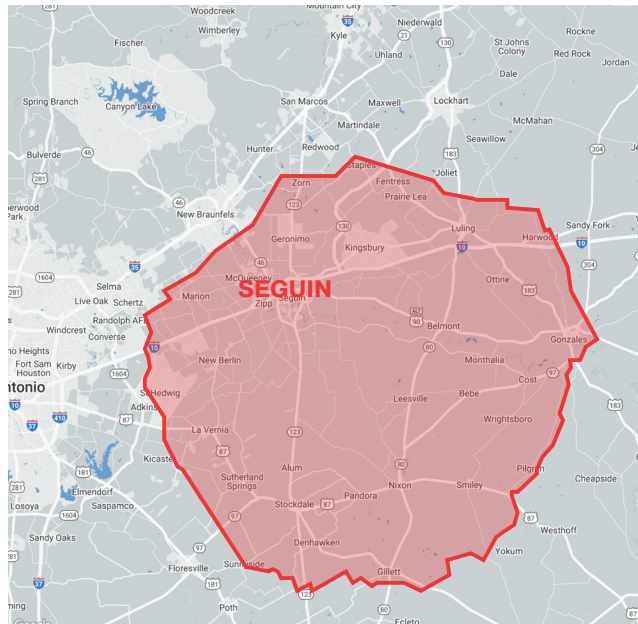

TRADE AREA DEMOGRAPHICS

POPULATION (2024): **118,453**

POPULATION (2029): **126,775**

MEDIAN HH INCOME: **\$71,692**

AVERAGE HH INCOME: **\$98,691**

PER CAPITA INCOME: **\$36,670**

MEDIAN AGE: **40.71**

With a **retail trade area of 1,627 miles** and a population of more than 115,000, Seguin serves as the retail hub for portions of Guadalupe, Gonzales and Wilson Counties. Seguin's retail trade area encompasses multiple rural cities throughout the region including Luling, Gonzales, Nixon, Stockdale, Floresville, La Vernia, and Marion.

SEGUIN'S GROWTH HIGHLIGHTS

16,733 Housing Units in Development Pipeline

- **56 Subdivisions** in Development Pipeline
 - 25 Subdivisions Currently Under Construction
 - 25 Subdivisions Currently in Entitlement/Pre-Development Phase
 - 6 Subdivision "Complete/Built Out"
- Over 4,000 New Residential Building Permits issued since 2020

Multifamily

- 456 Units Currently Under Construction
- 425+ Units Expected to Break Ground before end of 2024

FOR SALE | SEGUIN, TX

±19.66 Acres of Land Ideal for Retail, Residential, Multifamily

State Highway 123 & Nolte Farms Drive, Seguin, TX 78155

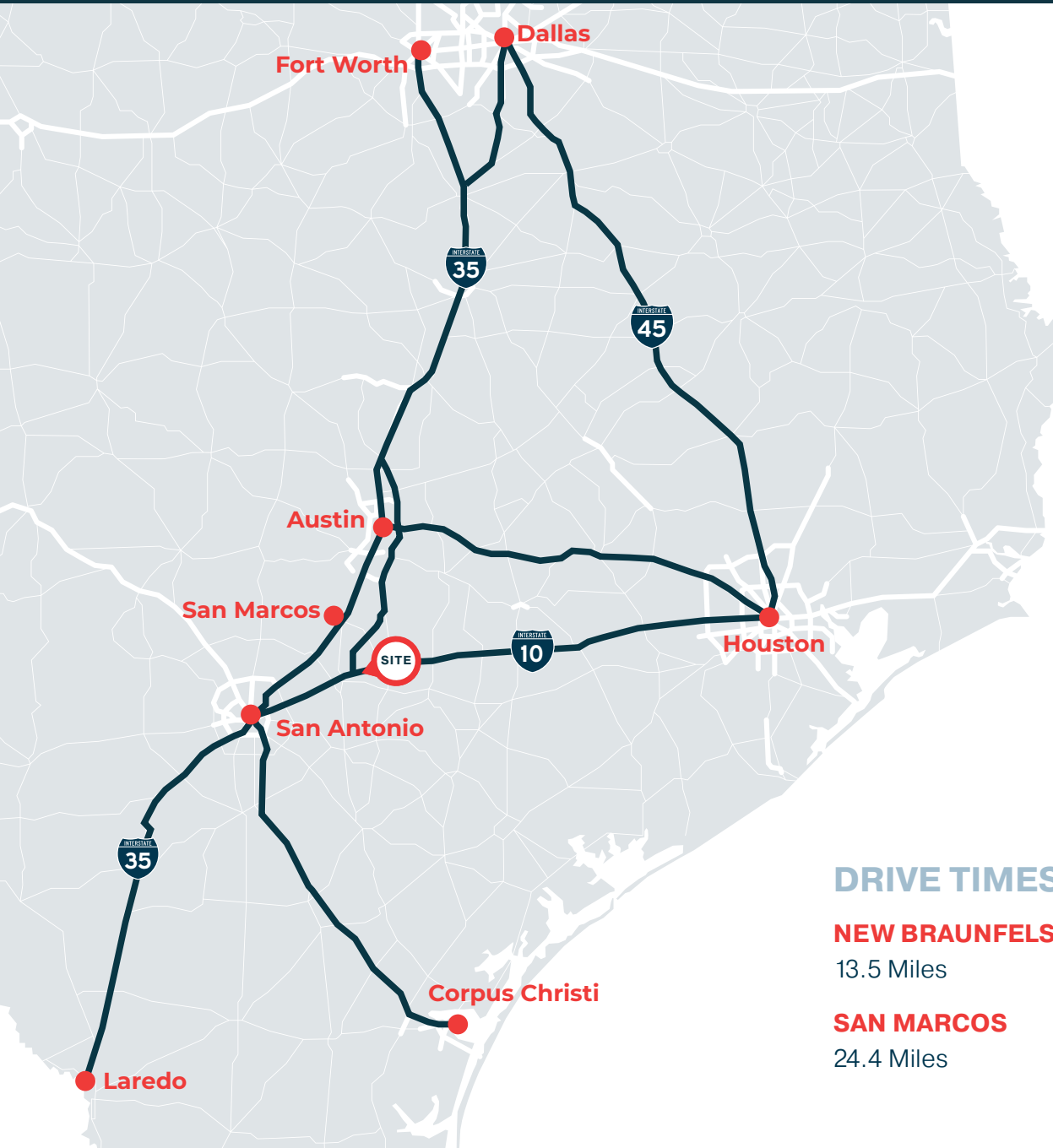

SEGUIN'S LARGEST EMPLOYERS



INDUSTRY	Manufacturing
EST. EMPLOYMENT	1,600



INDUSTRY	Manufacturing
EST. EMPLOYMENT	830



INDUSTRY	Manufacturing
EST. EMPLOYMENT	1,500



INDUSTRY	Government
EST. EMPLOYMENT	650



INDUSTRY	Education
EST. EMPLOYMENT	1,100



INDUSTRY	Government
EST. EMPLOYMENT	490



INDUSTRY	Manufacturing
EST. EMPLOYMENT	900



INDUSTRY	Education
EST. EMPLOYMENT	440



INDUSTRY	Healthcare
EST. EMPLOYMENT	900



INDUSTRY	Retail
EST. EMPLOYMENT	400

DRIVE TIMES FROM SEGUIN

NEW BRAUNFELS 13.5 Miles	SAN ANTONIO 33.8 Miles	HOUSTON 163 Miles	LAREDO 190 Miles
SAN MARCOS 24.4 Miles	AUSTIN 67 Miles	CORPUS CHRISTI 169 Miles	DFW AREA 256 Miles



Information About Brokerage Services

Texas law requires all real estate license holders to give the following information about brokerage services to prospective buyers, tenants, sellers and landlords.

TYPES OF REAL ESTATE LICENSE HOLDERS:

- **A BROKER** is responsible for all brokerage activities, including acts performed by sales agents sponsored by the broker.
- **A SALES AGENT** must be sponsored by a broker and works with clients on behalf of the broker.

A BROKER'S MINIMUM DUTIES REQUIRED BY LAW (A client is the person or party that the broker represents):

- Put the interests of the client above all others, including the broker's own interests;
- Inform the client of any material information about the property or transaction received by the broker;
- Answer the client's questions and present any offer to or counter-offer from the client; and
- Treat all parties to a real estate transaction honestly and fairly.

A LICENSE HOLDER CAN REPRESENT A PARTY IN A REAL ESTATE TRANSACTION:

AS AGENT FOR OWNER (SELLER/LANDLORD): The broker becomes the property owner's agent through an agreement with the owner, usually in a written listing to sell or property management agreement. An owner's agent must perform the broker's minimum duties above and must inform the owner of any material information about the property or transaction known by the agent, including information disclosed to the agent or subagent by the buyer or buyer's agent.

AS AGENT FOR BUYER/TENANT: The broker becomes the buyer/tenant's agent by agreeing to represent the buyer, usually through a written representation agreement. A buyer's agent must perform the broker's minimum duties above and must inform the buyer of any material information about the property or transaction known by the agent, including information disclosed to the agent by the seller or seller's agent.

AS AGENT FOR BOTH - INTERMEDIARY: To act as an intermediary between the parties the broker must first obtain the written agreement of *each party* to the transaction. The written agreement must state who will pay the broker and, in conspicuous bold or underlined print, set forth the broker's obligations as an intermediary. A broker who acts as an intermediary:

- Must treat all parties to the transaction impartially and fairly;
- May, with the parties' written consent, appoint a different license holder associated with the broker to each party (owner and buyer) to communicate with, provide opinions and advice to, and carry out the instructions of each party to the transaction.
- Must not, unless specifically authorized in writing to do so by the party, disclose:
 - that the owner will accept a price less than the written asking price;
 - that the buyer/tenant will pay a price greater than the price submitted in a written offer; and
 - any confidential information or any other information that a party specifically instructs the broker in writing not to disclose, unless required to do so by law.

AS SUBAGENT: A license holder acts as a subagent when aiding a buyer in a transaction without an agreement to represent the buyer. A subagent can assist the buyer but does not represent the buyer and must place the interests of the owner first.

TO AVOID DISPUTES, ALL AGREEMENTS BETWEEN YOU AND A BROKER SHOULD BE IN WRITING AND CLEARLY ESTABLISH:

- The broker's duties and responsibilities to you, and your obligations under the representation agreement.
- Who will pay the broker for services provided to you, when payment will be made and how the payment will be calculated.

LICENSE HOLDER CONTACT INFORMATION: This notice is being provided for information purposes. It does not create an obligation for you to use the broker's services. Please acknowledge receipt of this notice below and retain a copy for your records.

PCR Brokerage Austin, LLC dba Partners	9003950	licensing@partnersrealestate.com	713-629-0500
Licensed Broker /Broker Firm Name or Primary Assumed Business Name	License No.	Email	Phone
Jon Silberman	389162	jon.silberman@partnersrealestate.com	713-985-4626
Designated Broker of Firm	License No.	Email	Phone
Scott Lunine	787298	scott.lunine@partnersrealestate.com	713 629 0500
Licensed Supervisor of Sales Agent/ Associate	License No.	Email	Phone
Kyle Kennan	725120	kyle.kennan@partnersrealestate.com	210-714-2196
Sales Agent/Associate's Name	License No.	Email	Phone

Buyer/Tenant/Seller/Landlord Initials

Date