

NOTE: UNAUTHORIZED ALTERATION OR ADDITION TO PART 2 OF THE NEW YORK STATE EDUCATION LAW. THIS SURVEY MAP IS A VIOLATION OF SECTION 7209. AN ABSTRACT OF TITLE AND IS SUBJECT TO ANY STATE OF FACTS THAT MAY BE REVEALED BY AN EXAMINATION OF SAME.

**BISSELL & STONE ASSOCIATES**  
**ENGINEERING AND LAND SURVEYING, P.C.**  
 CIVIL ENGINEERING - LAND SURVEYING - SITE PLANNING - CONSULTING  
 TELEPHONE: (716) 632-7000 FAX: (716) 632-7004

DATE: APRIL 8, 2008  
 JOB NO: 55112  
 FIELD BOOK: 475/61 DC  
 SCALE: 1" = 30'

SURVEY OF PART OF LOT 11 SECTION 15, LOT 12 SECTION 13 & LOT 12 SECTION 11 TOWNSHIP 14 RANGE 6 - NIAGARA COUNTY, NEW YORK - HOLLAND LAND COMPANY CITY OF LOCKPORT

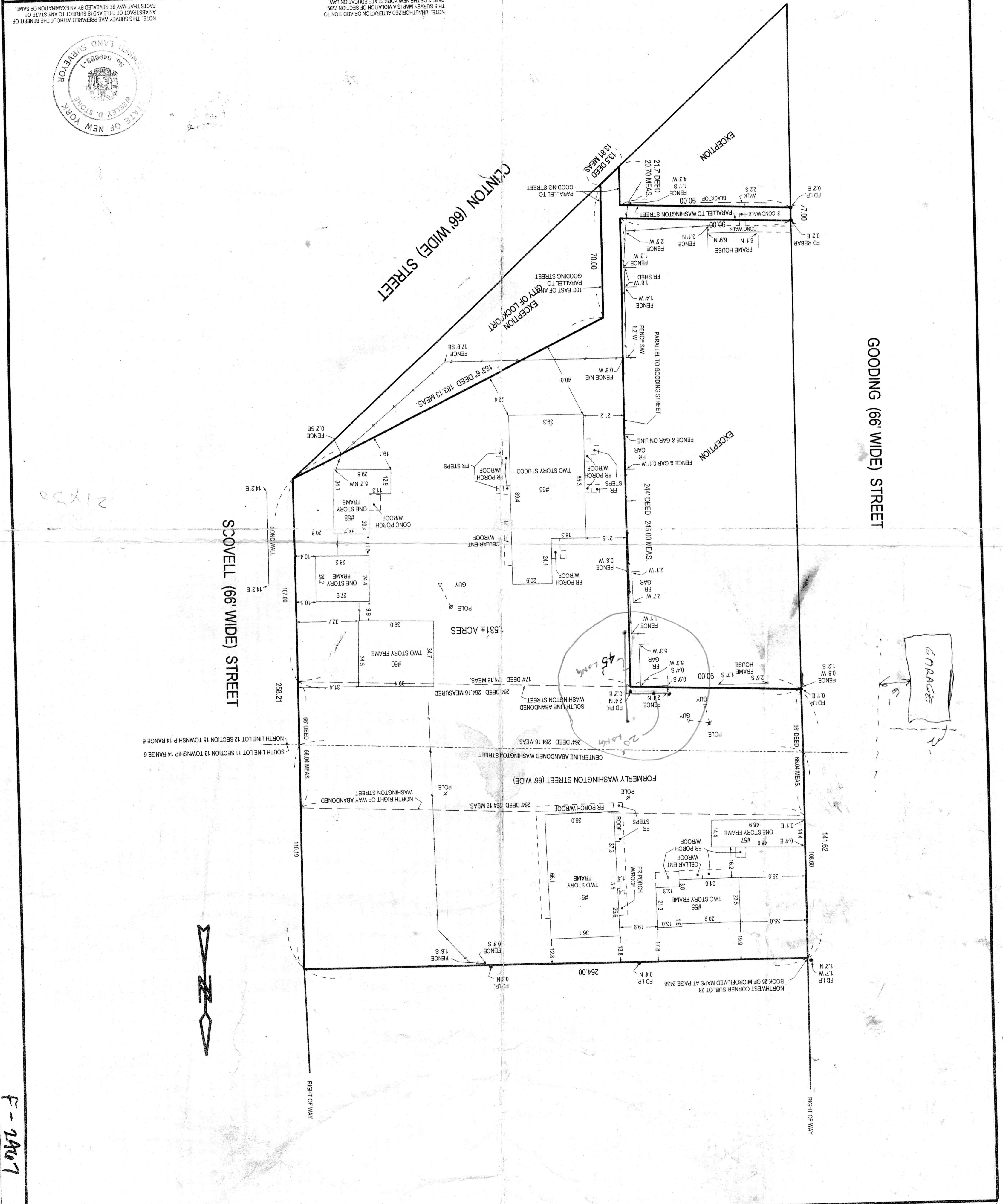

Garage

F-2407