

650

W. RANGER AVE
alameda



FOR SALE

HISTORIC ALAMEDA POINT BUILDING

±89,018 SF COMMERCIAL BUILDING

±3.0 ACRE SITE OR ±130,680 SF



BUILDING 92



555 12th Street, Suite 100, Oakland CA 94607
1.510.465.8000 | Lic. #00616335
cushmanwakefield.com

TED ANDERSON
Managing Director
ted.anderson@cushwake.com
510.465.8000
CA RE License #01332000

ANDREW SCHMIEDER
Senior Director
andrew.schmieder@cushwake.com
510.891.5834
CA RE License #01828740

JOHN MCMANUS, MCR
Vice Chairman
john.mcmanus@cushwake.com
510.891.5817
CA RE License #01129064

PROPERTY HIGHLIGHTS



±3.0 Acre Site or
±130,680 SF



Built in 1942



APN: 74-1375-2



±89,018 SF Single
Story Structure



Designated as a Historically
Contributing Site by the City
of Alameda



Zoning: AP-AR:
Adaptive Re-Use



10 Grade
Level Doors



Located within
the Historic Reuse
District



Prominent Corner
Location within
Alameda Point



Wood Construction
(Old Growth
Douglas Fir)



LOCATION MAP

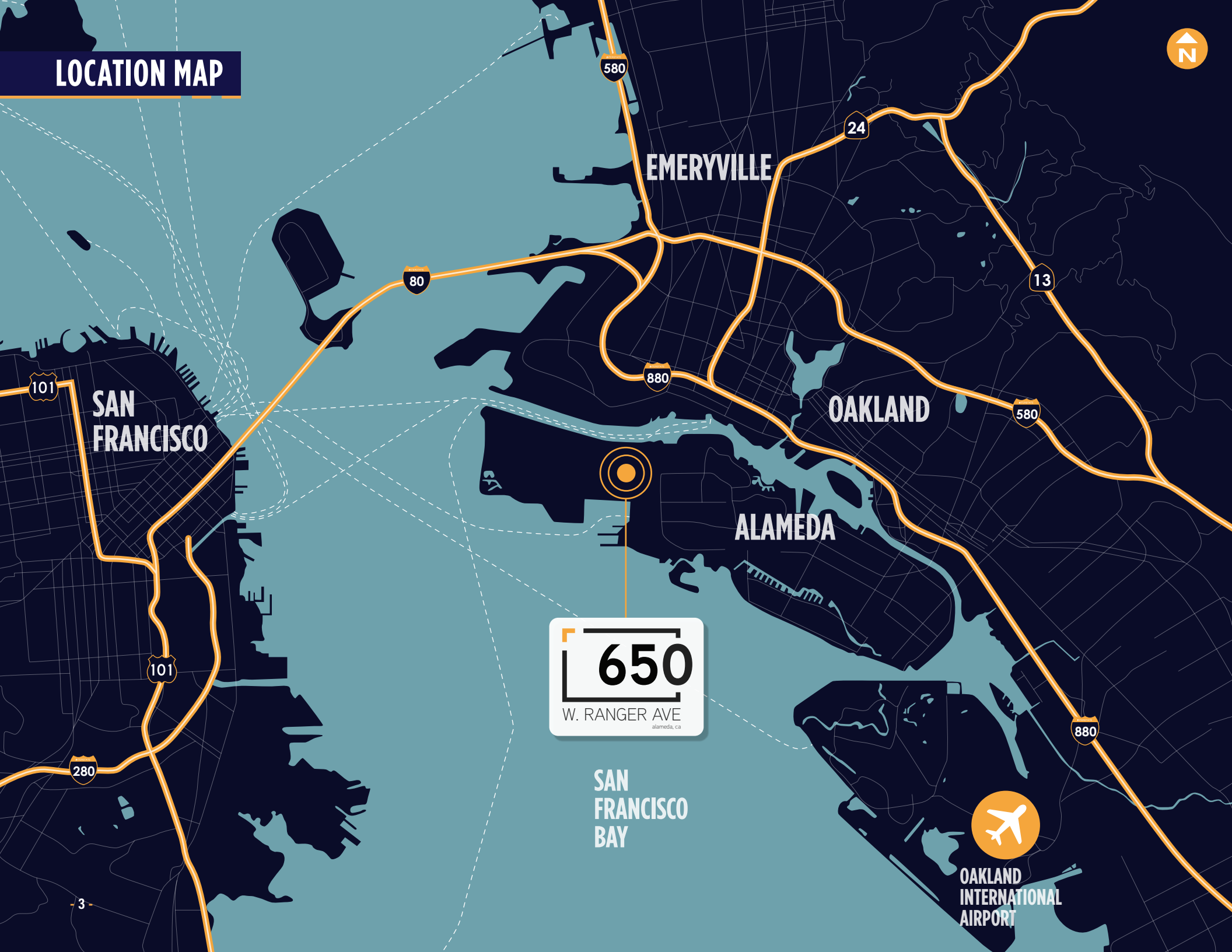

EMERYVILLE

OAKLAND

ALAMEDA

SAN FRANCISCO

650
W. RANGER AVE
alameda, ca

SAN FRANCISCO BAY

OAKLAND INTERNATIONAL AIRPORT

SITE PLAN

650
W. RANGER AVE
alameda



SAN FRANCISCO

SAN FRANCISCO IN ± 15 MINS

ALAMEDA SEAPLANE LAGOON FERRY TERMINAL

SITE A NEW HOUSING DEVELOPMENT

URBAN LEGEND

brix BEVERAGE

Rain

Google

NATEL ENERGY

FACTION BREWING

ST GEORGE SPIRITS
INDEPENDENTLY BOTTLED SINCE 1972

MICHAAN'S AUCTIONS
Auctions & Appraisals

SAILDRONE

Kairos Power

GOLD BAR
WHISKIES

Firebrand

PYKA*

BLADIUM
SPORTS & FITNESS CLUB

saltbreaker
EAT + DRINK

HUMBLE SEA

STORE HOUSE LOFTS

ALAMEDA NAVAL AIR MUSEUM

ADMIRAL MALTINGS

FERRY POINT

Almanac

650
W. RANGER AVE
alameda

WEST RANGER AVENUE

WEST INDIAN AVENUE

PAN'AM AVENUE

BUILDING 92

AERIAL PHOTOS

650
W. RANGER AVE
Alameda



BUILDING 92

650
W. RANGER AVE
alameda

CONTACT:

TED ANDERSON

Managing Director
ted.anderson@cushwake.com
510.465.8000
CA RE License #01332000

ANDREW SCHMIEDER

Senior Director
andrew.schmieder@cushwake.com
510.891.5834
CA RE License #01828740

JOHN MCMANUS, MCR

Vice Chairman
john.mcmanus@cushwake.com
510.891.5817
CA RE License #01129064



555 12th Street, Suite 100, Oakland CA 94607
1.510.465.8000 | Lic. #00616335
cushmanwakefield.com

©2024 Cushman & Wakefield. All rights reserved. The information contained in this communication is strictly confidential. This information has been obtained from sources believed to be reliable but has not been verified. NO WARRANTY OR REPRESENTATION, EXPRESS OR IMPLIED, IS MADE AS TO THE CONDITION OF THE PROPERTY (OR PROPERTIES) REFERENCED HEREIN OR AS TO THE ACCURACY OR COMPLETENESS OF THE INFORMATION CONTAINED HEREIN, AND SAME IS SUBMITTED SUBJECT TO ERRORS, OMISSIONS, CHANGE OF PRICE, RENTAL OR OTHER CONDITIONS, WITHDRAWAL WITHOUT NOTICE, AND TO ANY SPECIAL LISTING CONDITIONS IMPOSED BY THE PROPERTY OWNER(S). ANY PROJECTIONS, OPINIONS OR ESTIMATES ARE SUBJECT TO UNCERTAINTY AND DO NOT SIGNIFY CURRENT OR FUTURE PROPERTY PERFORMANCE.