

OFFERING MEMORANDUM

Flex/Industrial Condo for Sale

1300 INDUSTRIAL BLVD, BAY#1

Southampton, PA 18966

PRESENTED BY:

MONIKA POLAKEVIC, CCIM

O: 215.757.2500 x2204

monika.polakevic@svn.com

PA #RS 293807



EXCLUSIVELY MARKETING BY:



MONIKA POLAKEVIC, CCIM

Senior Advisor

Direct: 215.757.2500 x2204
monika.polakevic@svn.com

PA #RS 293807 // NJ #0789312



Table of Contents

5

THE PROPERTY

Property Summary
Property Details
Property Highlights
Additional Photos
Interior Photos

6
7
8
9
10

11

THE LOCATION

Regional Map
Location Map

12
13

14

THE DEMOGRAPHICS

Demographics Map & Report

15

DISCLAIMER

The material contained in this Proposal is furnished solely for the purpose of considering the purchase of the property within and is not to be used for any other purpose. This information should not, under any circumstances, be photocopied or disclosed to any third party without the written consent of the SVN® Advisor or Property Owner, or used for any purpose whatsoever other than to evaluate the possible purchase of the Property.

The only party authorized to represent the Owner in connection with the sale of the Property is the SVN Advisor listed in this proposal, and no other person is authorized by the Owner to provide any information or to make any representations other than contained in this Proposal. If the person receiving these materials does not choose to pursue a purchase of the Property, this Proposal must be returned to the SVN Advisor.

Neither the SVN Advisor nor the Owner make any representation or warranty, express or implied, as to the accuracy or completeness of the information contained herein, and nothing contained herein is or shall be relied upon as a promise or representation as to the future representation of the Property. This Proposal may include certain statements and estimates with respect to the Property. These Assumptions may or may not be proven to be correct, and there can be no assurance that such estimates will be achieved. Further, the SVN Advisor and the Owner disclaim any and all liability for representations or warranties, expressed or implied, contained in or omitted from this Proposal, or any other written or oral communication transmitted or made available to the recipient. The recipient shall be entitled to rely solely on those representations and warranties that may be made to it in any final, fully executed and delivered Real Estate Purchase Agreement between it and Owner.

The information contained herein is subject to change without notice and the recipient of these materials shall not look to Owner or the SVN Advisor nor any of their officers, employees, representatives, independent contractors or affiliates, for the accuracy or completeness thereof. Recipients of this Offering Brochure are advised and encouraged to conduct their own comprehensive review and analysis of the Property.

This Proposal is a solicitation of interest only and is not an offer to sell the Property. The Owner expressly reserves the right, at its sole discretion, to reject any or all expressions of interest to purchase the Property and expressly reserves the right, at its sole discretion, to terminate negotiations with any entity, for any reason, at any time with or without notice. The Owner shall have no legal commitment or obligation to any entity reviewing the Proposal or making an offer to purchase the Property unless and until the Owner executes and delivers a signed Real Estate Purchase Agreement on terms acceptable to Owner, in Owner's sole discretion. By submitting an offer, a prospective purchaser will be deemed to have acknowledged the foregoing and agreed to release the Owner and the SVN Advisor from any liability with respect thereto.

To the extent Owner or any agent of Owner corresponds with any prospective purchaser, any prospective purchaser should not rely on any such correspondence or statements as binding Owner. Only a fully executed Real Estate Purchase Agreement shall bind the property and each prospective purchaser proceeds at its own risk.



SECTION 1

The Property



PROPERTY SUMMARY



OFFERING SUMMARY

SALE PRICE:	\$825,000
BUILDING SIZE:	5,105 SF±
LOT SIZE:	2.35 AC±
YEAR BUILT:	1974
ZONING:	LI
MARKET:	Philadelphia
SUBMARKET:	Lower Bucks County
CROSS STREET:	Gravel Hill Rd

PROPERTY OVERVIEW

SVN is pleased to present an exceptional opportunity to acquire a versatile flex/industrial condominium just off Street Road in Southampton, Bucks County, Pennsylvania. The property offers approximately 5,105 SF± of functional space and features one loading dock (8' x 8'). It is currently configured with multiple private offices, conference rooms, a kitchenette, and an open warehouse area with mezzanine and 19 foot wall height. Ideally situated within a vibrant commercial corridor surrounded by dense residential and business communities. Excellent accessibility, signage and ample parking is available. Zoned Limited Industrial (LI), the property permits a broad range of uses by right.

LOCATION OVERVIEW

The property is located in Southampton, Bucks County, Pennsylvania, within an established commercial/industrial corridor. The property offers excellent access to major regional routes including Street Road, County Line Road, Route 1, I-95, and the Pennsylvania Turnpike, providing convenient connectivity throughout Greater Philadelphia and into New Jersey.

PROPERTY DETAILS

SALE PRICE	\$825,000
-------------------	------------------

LOCATION INFORMATION

BUILDING NAME	Southampton Industrial Mews
STREET ADDRESS	1300 Industrial Blvd, Bay#1
CITY, STATE, ZIP	Southampton, PA 18966
COUNTY	Bucks
MARKET	Philadelphia
SUB-MARKET	Lower Bucks County
CROSS-STREETS	Gravel Hill Rd
TOWNSHIP	Upper Southampton Township
MARKET TYPE	Medium
NEAREST HIGHWAY	Route 1 - 4.7 Mi.
NEAREST AIRPORT	Philadelphia Int'l (PHL) - 31.9 Mi.

UTILITIES & AMENITIES

HVAC	Yes
GAS	Yes
ELECTRICAL SERVICE	400 Amps

PROPERTY INFORMATION

PROPERTY TYPE	Flex/Industrial
PROPERTY SUBTYPE	Warehouse
OWNERSHIP:	Condo Fee
ZONING	LI - Limited Industrial District
LOT SIZE	2.35 AC±
APN #	48-020-042-010-0B1
RE TAXES (2025)	\$14,486
CONDO FEE	\$489/Mo
LOT FRONTAGE	195 ft
LOT DEPTH	500 ft
TRAFFIC COUNT	5,600 VPD

BUILDING INFORMATION

BUILDING SIZE	5,105 SF±
DOCK HIGH DOORS	1 (8' x 8')
WALL HEIGHT	5,105 SF±
CLEAR CEILING HEIGHT	14'9"

PROPERTY HIGHLIGHTS

- Flex / Industrial condominium
- Bay #1: 5,105 SF±
- Additional mezzanine space
- One (1) loading dock (8'H x 8'W)
- 19 FT wall height
- 14'9 FT clear ceiling height
- 400 amps service
- Immediate occupancy available
- Zoned Limited Industrial (LI)
- Highly accessible
- Ample parking
- Excellent signage and access
- Close proximity to major connecting routes



ADDITIONAL PHOTOS



INTERIOR PHOTOS





SECTION 2

The Location



REGIONAL MAP

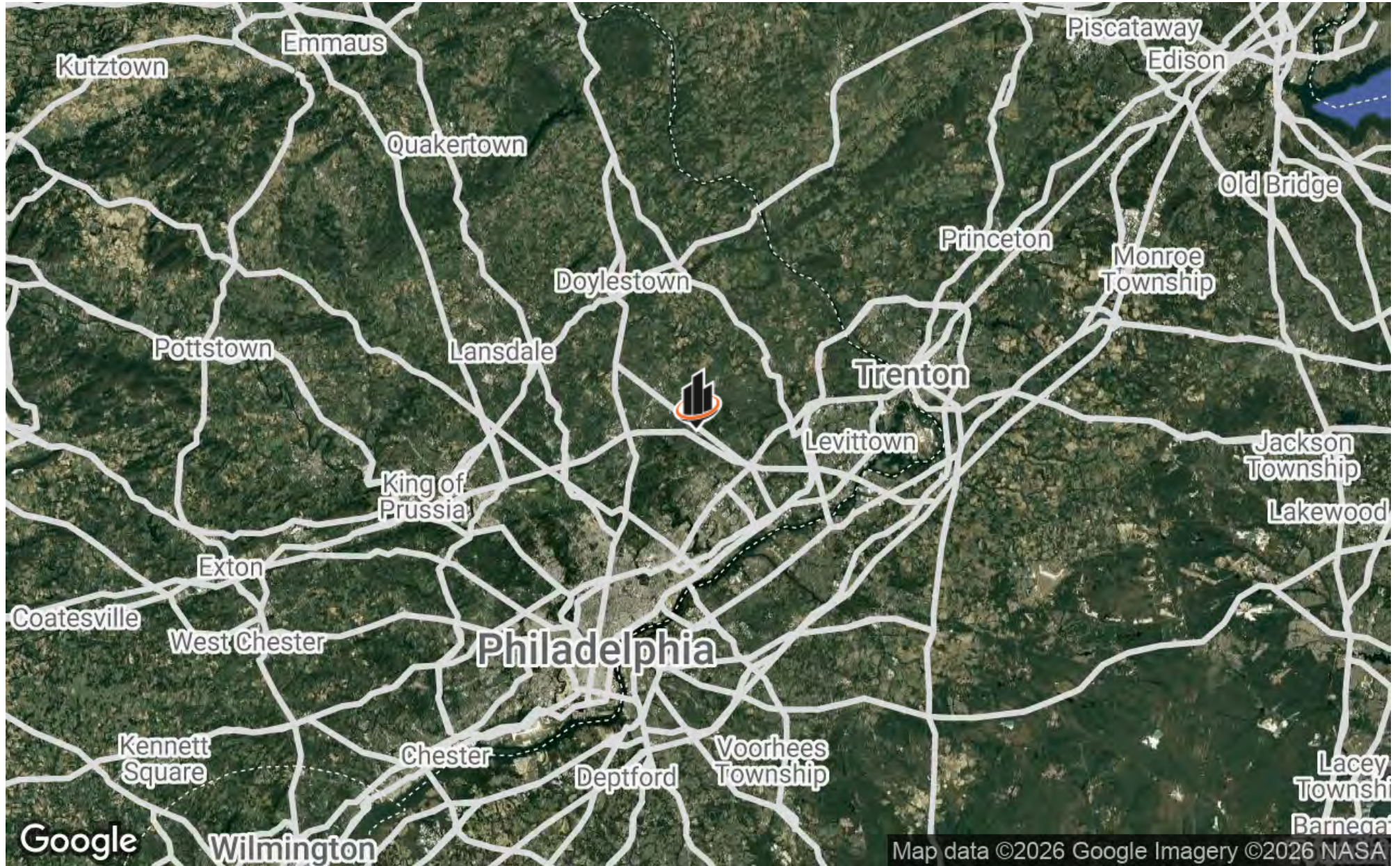

LOCATION MAP

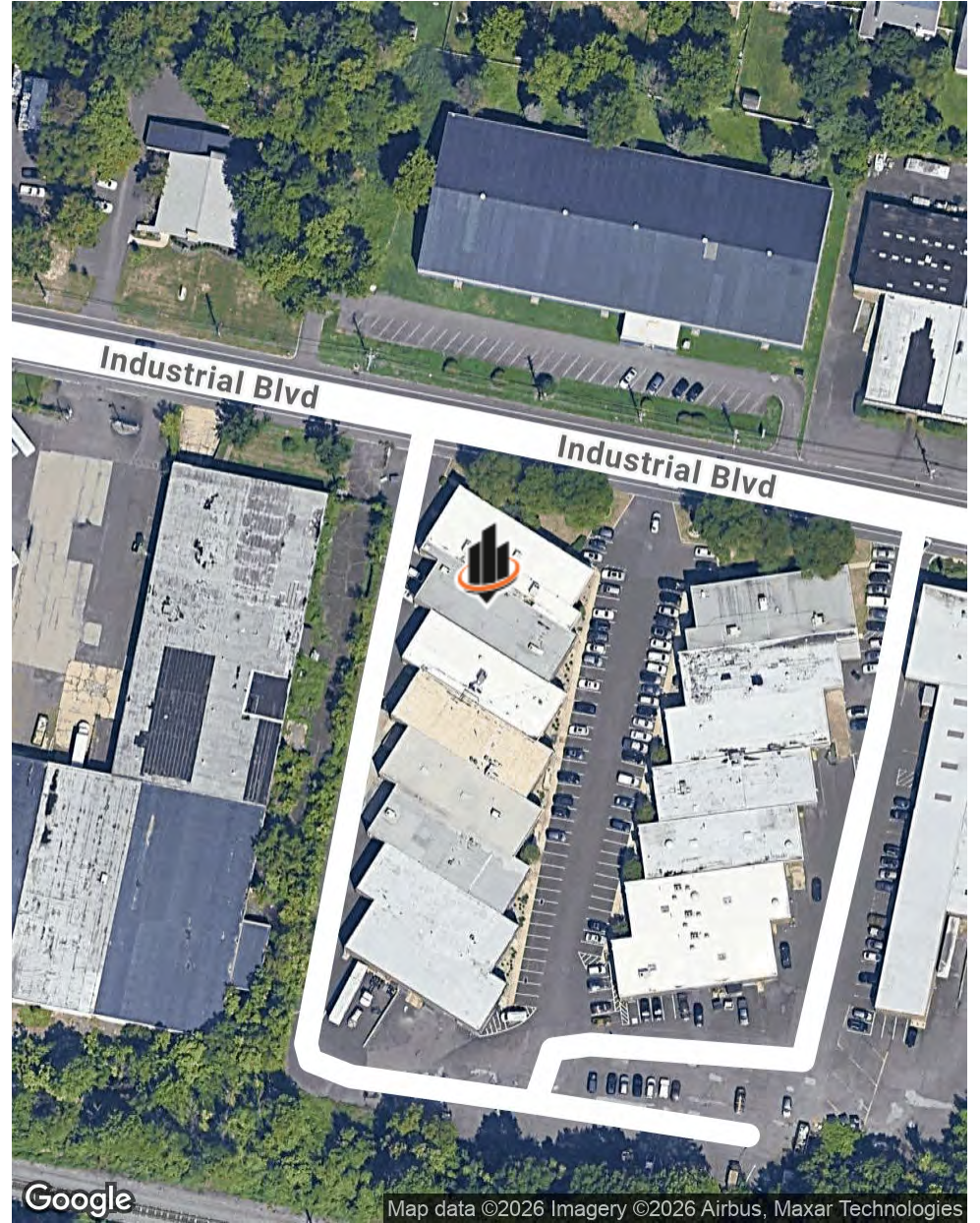
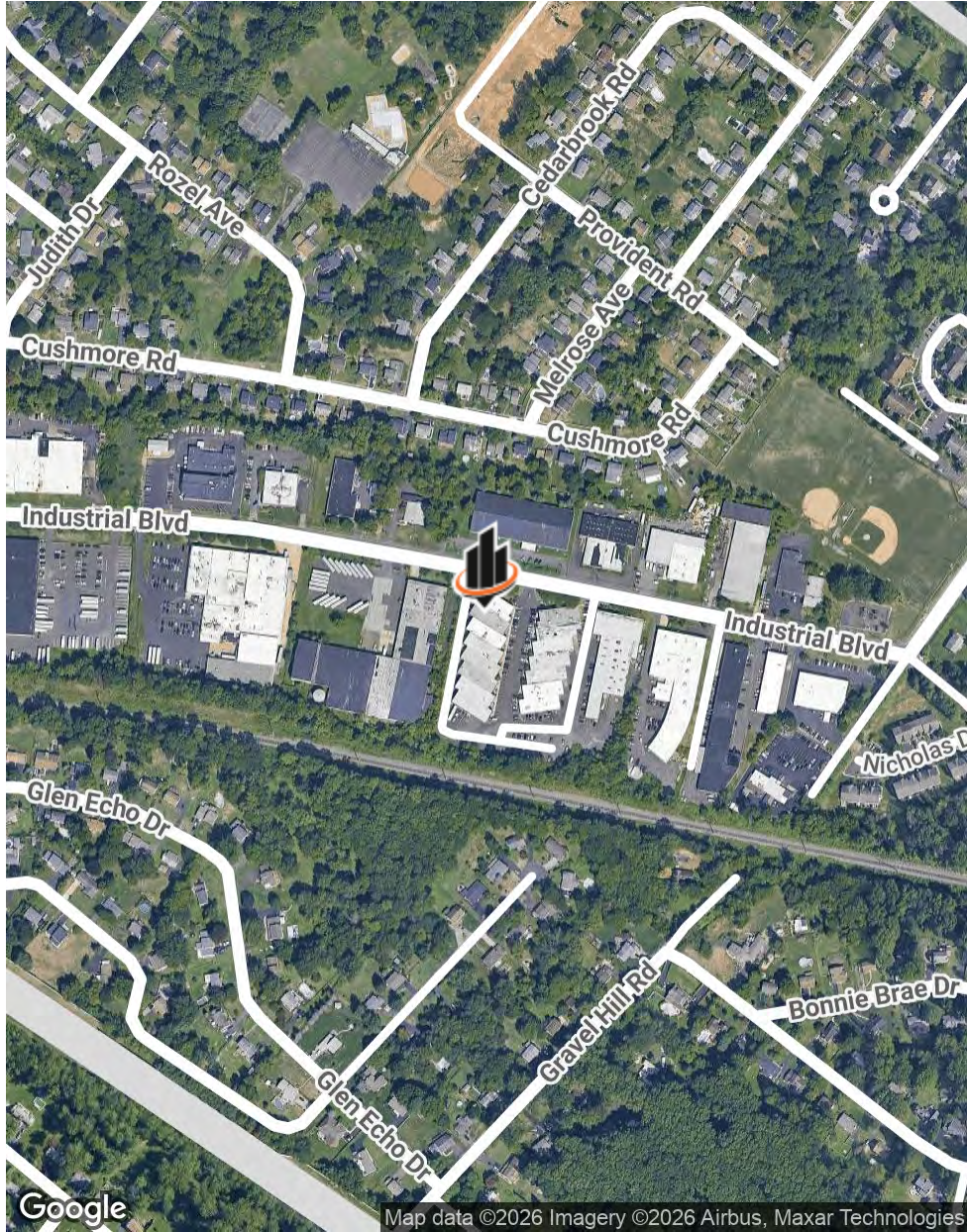



SECTION 3
The
Demographics



DEMOGRAPHICS MAP & REPORT

POPULATION

	1 MILE	3 MILES	5 MILES
TOTAL POPULATION	6,920	70,676	221,287
AVERAGE AGE	46	44	44
AVERAGE AGE (MALE)	45	43	43
AVERAGE AGE (FEMALE)	47	45	45

HOUSEHOLDS & INCOME

1 MILE 3 MILES 5 MILES

	1 MILE	3 MILES	5 MILES
TOTAL HOUSEHOLDS	2,607	26,296	83,996
# OF PERSONS PER HH	2.7	2.7	2.6
AVERAGE HH INCOME	\$157,011	\$129,638	\$128,094
AVERAGE HOUSE VALUE	\$477,933	\$448,235	\$437,848

Demographics data derived from AlphaMap

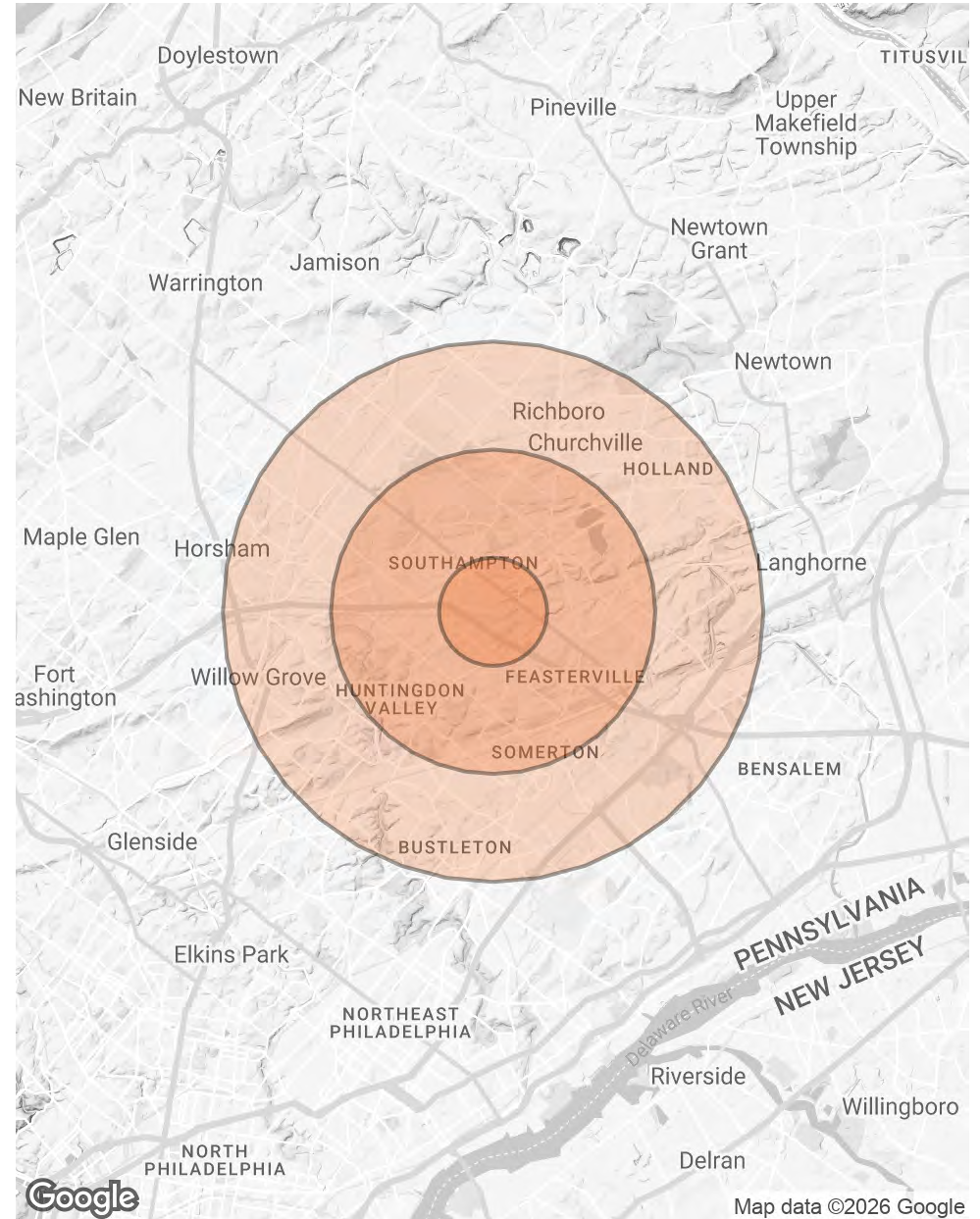



125 Pheasant Run, Ste 102
Newtown, PA 18940
215.757.2500
SVNAhia.com