



220 Raymond Street For Sale

WAREHOUSE/OFFICE
OPPORTUNITY ON LARGE LOT

HOPE, IN 47246

Price: \$836,400

Breedden
COMMERCIAL

RYAN BRAND
Broker
(812) 350-2334
ryan@breedencommercial.com

TABLE OF CONTENTS

220 RAYMOND STREET



BREEDEN COMMERCIAL
700 Washington Street
Columbus, IN 47201

RYAN BRAND
BROKER
O: (812) 350-2334
C: (812) 350-2334
ryan@breedencommercial.com

1 - PROPERTY SUMMARY

Property Summary 4

2 - PHOTOS

Property Photos 6

3 - MAPS / DEMOGRAPHICS

Location Maps 9

Demographics 10

4 - AGENT PROFILE

Professional Bio 12

Disclaimer 13

220 RAYMOND STREET

PROPERTY SUMMARY

1

PROPERTY SUMMARY 4

PROPERTY SUMMARY

220 RAYMOND STREET

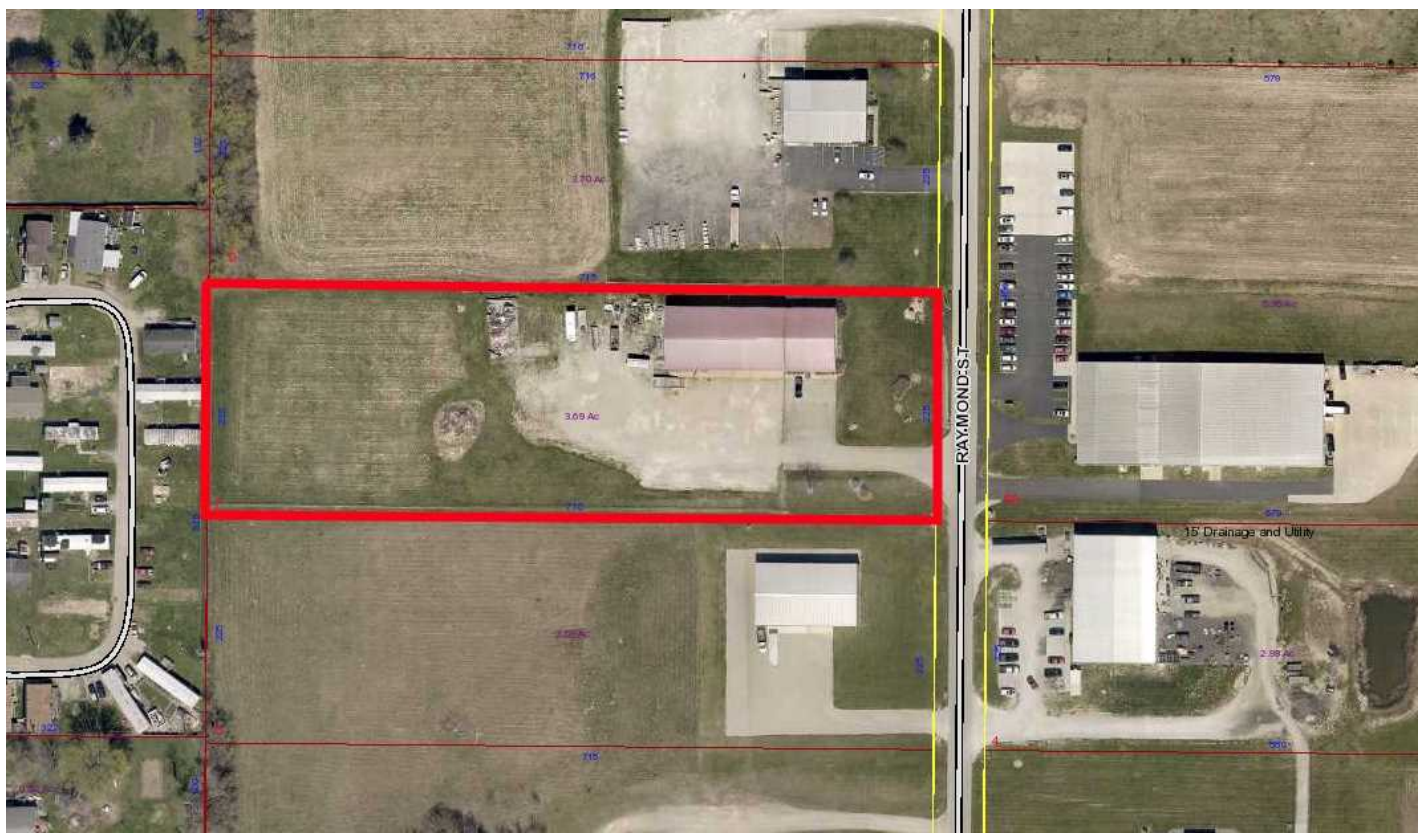

Property Summary

Price:	\$836,400
Building SF:	9,840
Price / SF:	85
Lot Size:	3.69 Acres
Warehouse SF:	6840
Grade Doors:	5
Clear Height:	16'
Year Built:	2000
Column Space:	None
Zoning:	Industrial

Property Overview

Welcome to 220 Raymond Street in Hope Indiana. This property has potential for various commercial or industrial endeavors within the vibrant community of Hope. An attractive opportunity for those seeking to establish or expand their business operations, this property is ready for your investment. Situated on 3.69 fenced acres, the nearly 10,000 sf could be divided for multiple tenants with room for expansion or additional buildings. Metal construction with 16' ceilings and radiant heat throughout the warehouse space makes this an efficient building to operate. Don't miss a chance to make this property your own.

220 RAYMOND STREET

PHOTOS

2

PROPERTY PHOTOS 6

PROPERTY PHOTOS

220 RAYMOND STREET



PROPERTY PHOTOS

220 RAYMOND STREET



220 RAYMOND STREET

MAPS / DEMOGRAPHICS

3

LOCATION MAPS 9

DEMOGRAPHICS 10

LOCATION MAPS

220 RAYMOND STREET



BREEDEN COMMERCIAL
700 Washington Street
Columbus, IN 47201

RYAN BRAND
Broker
O: (812) 350-2334
C: (812) 350-2334
ryan@breedencommercial.com

DEMOGRAPHICS

220 RAYMOND STREET

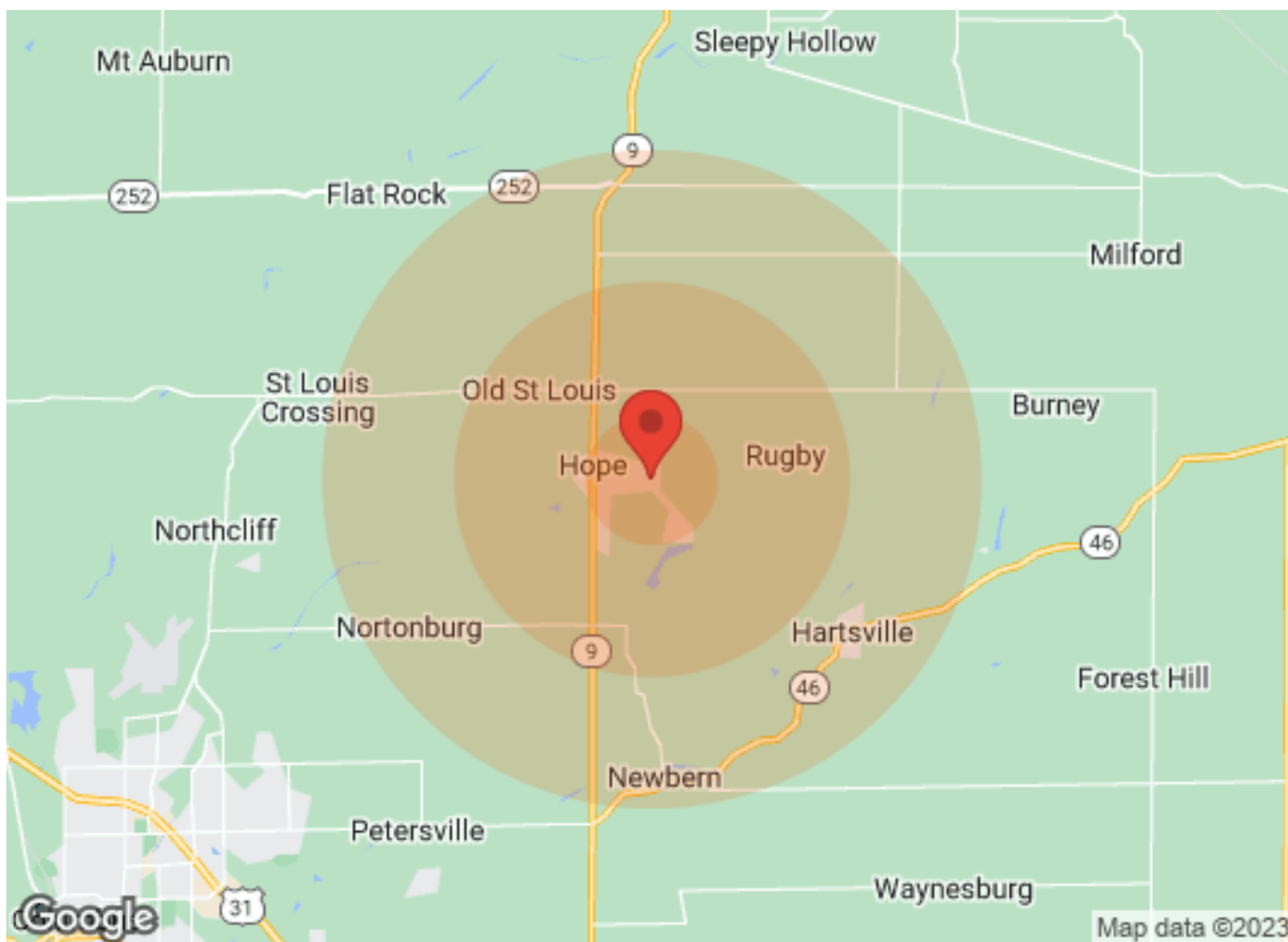

Population	1 Mile	3 Miles	5 Miles	Income	1 Mile	3 Miles	5 Miles
Male	N/A	1,844	2,657	Median	N/A	\$52,425	\$52,425
Female	N/A	1,760	2,519	< \$15,000	N/A	126	160
Total Population	N/A	3,604	5,176	\$15,000-\$24,999	N/A	133	207
				\$25,000-\$34,999	N/A	133	146
				\$35,000-\$49,999	N/A	202	363
				\$50,000-\$74,999	N/A	356	490
				\$75,000-\$99,999	N/A	202	319
				\$100,000-\$149,999	N/A	142	164
				\$150,000-\$199,999	N/A	N/A	N/A
				> \$200,000	N/A	8	22
Age	1 Mile	3 Miles	5 Miles	Housing	1 Mile	3 Miles	5 Miles
Ages 0-14	N/A	761	1,083	Total Units	N/A	1,540	2,150
Ages 15-24	N/A	553	793	Occupied	N/A	1,409	1,978
Ages 25-54	N/A	1,480	2,069	Owner Occupied	N/A	1,106	1,578
Ages 55-64	N/A	435	645	Renter Occupied	N/A	303	400
Ages 65+	N/A	375	586	Vacant	N/A	131	172
Race	1 Mile	3 Miles	5 Miles				
White	N/A	3,560	5,117				
Black	N/A	4	4				
Am In/AK Nat	N/A	N/A	N/A				
Hawaiian	N/A	1	1				
Hispanic	N/A	43	56				
Multi-Racial	N/A	78	108				

BREEDEN COMMERCIAL
700 Washington Street
Columbus, IN 47201

RYAN BRAND
Broker
O: (812) 350-2334
C: (812) 350-2334
ryan@breedencommercial.com

220 RAYMOND STREET

AGENT PROFILE

4

PROFESSIONAL BIO 12

DISCLAIMER 13

PROFESSIONAL BIO

220 RAYMOND STREET

Breeden
COMMERCIAL

RYAN BRAND

Broker



Breeden Commercial
700 Washington Street
Columbus, IN 47201
O: (812) 350-2334
C: (812) 350-2334
ryan@breedencommercial.com

Ryan is a native to Columbus Indiana and its wonderful culture and architecture. After the sale of their family owned building material business, Ryan spent the next 5 years developing new markets both regionally and nationally for one of the largest contingent staffing agencies in the country. Looking for a fresh start and a return to serve clients in his home of Columbus, Ryan completed his real estate course work, licensing and joined the Breeden Commercial team.

Ryan has a long history of commitment to his community and giving back. Ryan served on the Columbus City Council from 2012 through 2015. During this time Ryan held positions on the Columbus Plan Commission, Columbus Area Arts Council, and the Columbus Parks Board. Ryan understands the importance of clear communication, transparency and negotiating. He applies these principles to every transaction.

Believing that every client and property is unique, Ryan spends time building relationships and learning the details of each piece of real estate. Ryan utilizes a wide variety of marketing and research tools for his clients to build a strategy for success. His understanding of the Columbus market and strong network of community leaders and business owners positions him to make great connections for his clients.

DISCLAIMER

220 RAYMOND STREET

All materials and information received or derived from Breeden Commercial its directors, officers, agents, advisors, affiliates and/or any third party sources are provided without representation or warranty as to completeness, veracity, or accuracy, condition of the property, compliance or lack of compliance with applicable governmental requirements, developability or suitability, financial performance of the property, projected financial performance of the property for any party's intended use or any and all other matters.

Neither Breeden Commercial its directors, officers, agents, advisors, or affiliates makes any representation or warranty, express or implied, as to accuracy or completeness of the any materials or information provided, derived, or received. Materials and information from any source, whether written or verbal, that may be furnished for review are not a substitute for a party's active conduct of its own due diligence to determine these and other matters of significance to such party. Breeden Commercial will not investigate or verify any such matters or conduct due diligence for a party unless otherwise agreed in writing.

EACH PARTY SHALL CONDUCT ITS OWN INDEPENDENT INVESTIGATION AND DUE DILIGENCE.

Any party contemplating or under contract or in escrow for a transaction is urged to verify all information and to conduct their own inspections and investigations including through appropriate third-party independent professionals selected by such party. All financial data should be verified by the party including by obtaining and reading applicable documents and reports and consulting appropriate independent professionals. Breeden Commercial makes no warranties and/or representations regarding the veracity, completeness, or relevance of any financial data or assumptions. Breeden Commercial does not serve as a financial advisor to any party regarding any proposed transaction.

All data and assumptions regarding financial performance, including that used for financial modeling purposes, may differ from actual data or performance. Any estimates of market rents and/or projected rents that may be provided to a party do not necessarily mean that rents can be established at or increased to that level. Parties must evaluate any applicable contractual and governmental limitations as well as market conditions, vacancy factors and other issues in order to determine rents from or for the property. Legal questions should be discussed by the party with an attorney. Tax questions should be discussed by the party with a certified public accountant or tax attorney. Title questions should be discussed by the party with a title officer or attorney. Questions regarding the condition of the property and whether the property complies with applicable governmental requirements should be discussed by the party with appropriate engineers, architects, contractors, other consultants, and governmental agencies. All properties and services are marketed by Breeden Commercial in compliance with all applicable fair housing and equal opportunity laws.

BREEDEN COMMERCIAL

700 Washington Street
Columbus, IN 47201

PRESENTED BY:

RYAN BRAND

Broker

O: (812) 350-2334

C: (812) 350-2334

ryan@breedencommercial.com

The calculations and data presented are deemed to be accurate, but not guaranteed. They are intended for the purpose of illustrative projections and analysis. The information provided is not intended to replace or serve as substitute for any legal, accounting, investment, real estate, tax or other professional advice, consultation or service. The user of this software should consult with a professional in the respective legal, accounting, tax or other professional area before making any decisions.