

FOR LEASE

3698 N. Freeway Blvd | Sacramento | CA | 95834



This marketing brochure is prepared for informational purposes only. All information is believed reliable but not guaranteed. Prospective buyers/tenants should conduct their own due diligence.

**HIGH
PRICE &
LEFFLER**
ASSOCIATES

PMZ COMMERCIAL
SINCE 1967 REAL ESTATE

Randy High Jr., CCIM
DRE Lic. No. 01238404
(209) 491-3413
randyhighjr@gmail.com

Danny Price
DRE Lic. No. 01895497
(209) 491-3415
dprice@highpriceleffler.com

Desiree Holland
Administrative & Marketing Assistant
(209) 672-6792
pmzdes@gmail.com

Property Overview

Address:	3698 N. Freeway Blvd. Sacramento, CA 95834	County:	Stanislaus County
Lease Rate:	Contact Leasing Agent	Zoning:	Commercial Restaurant
Building Size:	± 7,462 SF	Parcel Number:	225-2110-047
Lot Size:	± 60,113 SF / ± 1.38 AC	Procuring Broker Fee:	2.5%
Year Built:	2007		

Description:

3698 N. Freeway Blvd is a highly visible, freestanding second-generation restaurant property (former Logan's Roadhouse) prominently located in Sacramento's Natomas sub-market. This turnkey opportunity offers exceptional freeway exposure directly off Interstate 80, complete with a dedicated turn lane, signalized intersection, pylon signage, and prominent building signage — delivering immediate brand recognition and strong daily traffic counts.

Highlights

- ± 7,462 SF Freestanding Restaurant Building
- Large Full-Service Dining Layout with Bar Area
- Outdoor Patio Seating
- Private Dining/Event Room
- Ample Parking
- Excellent Visibility from Interstate 80
- Close Proximity from Downtown Sacramento
- Surrounded by National Retailers, Restaurants, Hotels and Entertainment Uses.

Strong Sacramento Trade Area Demographics

- ± 292,000 Residents within Five (5) Miles
- Median Household Income Exceeding \$91,000 within Three (3) Miles
- High Traffic Counts with ±190,000 Vehicles Per Day on I-80 and ±24,000 Vehicles Per Day on N. Freeway Blvd
- Growing Population and Household Base Projected Through 2029
- Located within Sacramento's Premier Natomas Retail Corridor
- Regional Customer Draw Supported by Major National Retailers and Interstate 80 Access
- Dense Residential Population Combined with Strong Daytime Employment Base and Commuter Traffic.

This marketing brochure is prepared for informational purposes only. All information is believed reliable but not guaranteed. Prospective buyers/tenants should conduct their own due diligence.

**HIGH
PRICE &
LEFFLER**
ASSOCIATES

PMZ COMMERCIAL
SINCE 1987 REAL ESTATE

Randy High Jr., CCIM
DRE Lic. No. 01238404
(209) 491-3413
randyhighjr@gmail.com

Danny Price
DRE Lic. No. 01895497
(209) 491-3415
dprice@highpriceleffler.com

Desiree Holland
Administrative & Marketing Assistant
(209) 672-6792
pmzdes@gmail.com

Location Map



Walmart **Applebee's** **AT&T**
SALLY BEAUTY **PET SMART** **See's CANDIES** **THE HOME DEPOT**

NORDSTROM **Rack** **TJ-maxx** **ULTA** **five BELOW** **BevMo!**
BIG 5 SPORTING GOODS **Target** **OLD NAVY** **Bj's** **Panera BREAD** **BOOT BARN** **BEST BUY**
Michaels **STARBUCKS COFFEE** **Olive Garden** **RESTAURANT BREWHOUSE** **Burlington**
ASHLEY **BANK OF AMERICA**

FOR LEASE
±7,462 SF
Freestanding Restaurant

This marketing brochure is prepared for informational purposes only. All information is believed reliable but not guaranteed. Prospective buyers/tenants should conduct their own due diligence.

HIGH PRICE & LEFFLER ASSOCIATES

PMZ COMMERCIAL
 SINCE 1967 REAL ESTATE

Randy High Jr., CCIM
 DRE Lic. No. 01238404
 (209) 491-3413
 randyhighjr@gmail.com

Danny Price
 DRE Lic. No. 01895497
 (209) 491-3415
 dprice@highpriceleffler.com

Desiree Holland
 Administrative & Marketing Assistant
 (209) 672-6792
 pmzdes@gmail.com

Drone Photo Gallery



This marketing brochure is prepared for informational purposes only. All information is believed reliable but not guaranteed. Prospective buyers/tenants should conduct their own due diligence.

**HIGH
PRICE &
LEFFLER**
ASSOCIATES

PMZ COMMERCIAL
SINCE 1967 REAL ESTATE

Randy High Jr., CCIM
DRE Lic. No. 01238404
(209) 491-3413
randyhighjr@gmail.com

Danny Price
DRE Lic. No. 01895497
(209) 491-3415
dprice@highpriceleffler.com

Desiree Holland
Administrative & Marketing Assistant
(209) 672-6792
pmzdes@gmail.com

Photo Gallery



This marketing brochure is prepared for informational purposes only. All information is believed reliable but not guaranteed. Prospective buyers/tenants should conduct their own due diligence.

**HIGH
PRICE &
LEFFLER**
ASSOCIATES

PMZ COMMERCIAL
SINCE 1967 REAL ESTATE

Randy High Jr., CCIM
DRE Lic. No. 01238404
(209) 491-3413
randyhighjr@gmail.com

Danny Price
DRE Lic. No. 01895497
(209) 491-3415
dprice@highpriceleffler.com

Desiree Holland
Administrative & Marketing Assistant
(209) 672-6792
pmzdes@gmail.com

Photo Gallery



This marketing brochure is prepared for informational purposes only. All information is believed reliable but not guaranteed. Prospective buyers/tenants should conduct their own due diligence.

**HIGH
PRICE &
LEFFLER**
ASSOCIATES

PMZ COMMERCIAL
SINCE 1967 REAL ESTATE

Randy High Jr., CCIM
DRE Lic. No. 01238404
(209) 491-3413
randyhighjr@gmail.com

Danny Price
DRE Lic. No. 01895497
(209) 491-3415
dprice@highpriceleffler.com

Desiree Holland
Administrative & Marketing Assistant
(209) 672-6792
pmzdes@gmail.com

Parcel Map

POR. SEC'S 13, T.9N., R. 4 E., M. D. B. & M.

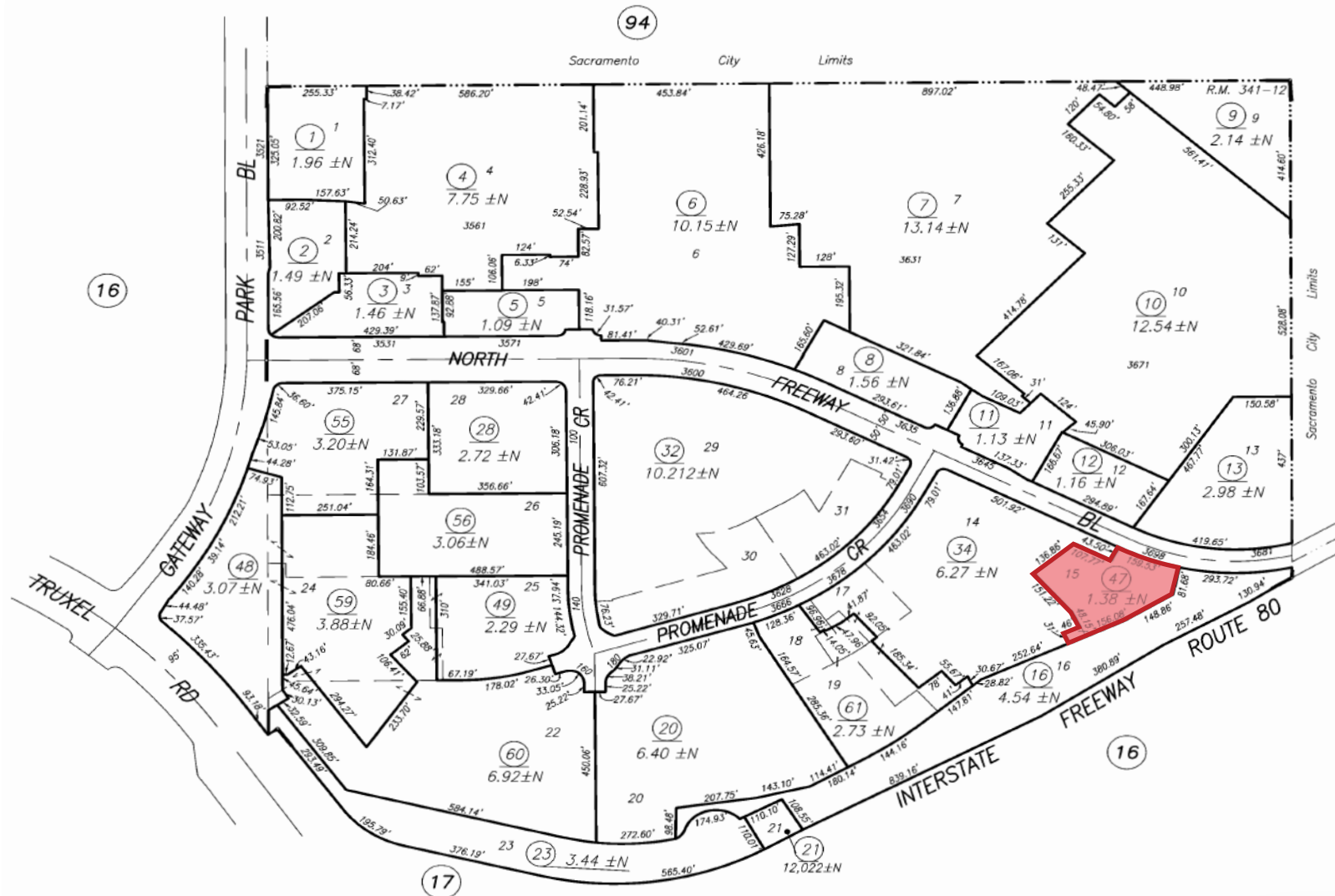

This marketing brochure is prepared for informational purposes only. All information is believed reliable but not guaranteed. Prospective buyers/tenants should conduct their own due diligence.

**HIGH
PRICE &
LEFFLER**
ASSOCIATES

PMZ COMMERCIAL
SINCE 1987 REAL ESTATE

Randy High Jr., CCIM
DRE Lic. No. 01238404
(209) 491-3413
randyhighjr@gmail.com

Danny Price
DRE Lic. No. 01895497
(209) 491-3415
dprice@highpriceleffler.com

Desiree Holland
Administrative & Marketing Assistant
(209) 672-6792
pmzdes@gmail.com