

4109 E Woolard Rd, Colbert WA 99005
Property and Buildings are offered at; \$1,450,000.
Zoned Rural Traditional, has been used to operate a
Landscaping Business



26.77 Acres with Multiple out buildings: 1996 shop 3000sf., 1972 Single wide 1242sf was used as office, 1980 double wide 2304sf., 1948 dwelling 1100sf., 1966 barn 6498sf., and a 1968 shed 800sf. Page 1 of 3



Devin Nagel

Commercial Broker
WA / ID

509-990-4365
devinnagel@hotmail.com

KELLY RIGHT
real estate.

4109 E Woolward Rd, Colbert WA 99005

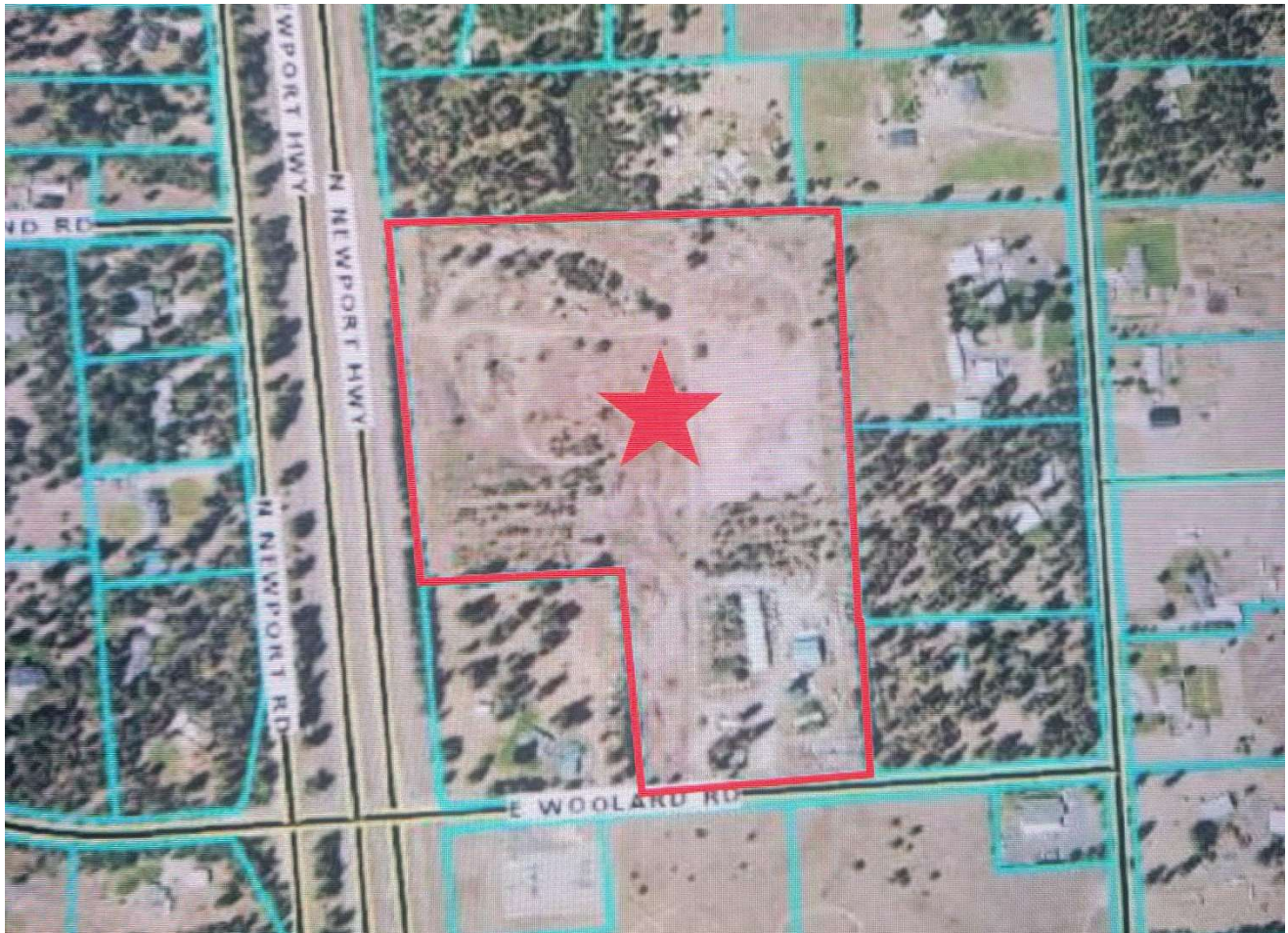

Currently the only Entrance is off of Woolard Road
but has frontage on Hwy 2 North.

Page 2 of 3



Devin Nagel

Commercial Broker
WA / ID

509-990-4365
devinnagel@hotmail.com

K KELLY RIGHT
real estate.

4109 E Woolard Rd. Colbert WA 99005



Numerous pieces of Equipment are for sale separately or possibly as a package, please contact Devin Nagel at 509-990-4365, or devinnagel@hotmail.com, for more information. Page 3 of 3



Devin Nagel

Commercial Broker
WA / ID

509-990-4365
devinnagel@hotmail.com

KELLY RIGHT
real estate.