



**5848-5850 CATALPA AVENUE
RIDGEWOOD (QUEENS), NY 11385**

EXCLUSIVELY LISTED BY :

STEVEN J. SIEGEL
New York Office
ssiegel@marcusmillichap.com
Mobile 646.996.3709
License
NY: 30SI0857139
NJ: 0015107
CT: REB.0754170

PHILIP J. BIANCAVILLA
New York Office
philip.biancavilla@marcusmillichap.com
Mobile 914.525.7735
License NY: 10401253283

MICHAEL B. KOOK
New York Office
michael.kook@marcusmillichap.com
Mobile 917.674.4216
License NY: 10301216047

BROKER OF RECORD

JOHN HOROWITZ
Lic.# 10311204479

CONFIDENTIALITY & DISCLAIMER

MARCUS & MILLICHAP HEREBY ADVISES ALL PROSPECTIVE PURCHASERS OF NET LEASED PROPERTY AS FOLLOWS:

THE INFORMATION CONTAINED IN THIS MARKETING BROCHURE HAS BEEN OBTAINED FROM SOURCES WE BELIEVE TO BE RELIABLE. HOWEVER, MARCUS & MILLICHAP HAS NOT AND WILL NOT VERIFY ANY OF THIS INFORMATION, NOR HAS MARCUS & MILLICHAP CONDUCTED ANY INVESTIGATION REGARDING THESE MATTERS. MARCUS & MILLICHAP MAKES NO GUARANTEE, WARRANTY OR REPRESENTATION WHATSOEVER ABOUT THE ACCURACY OR COMPLETENESS OF ANY INFORMATION PROVIDED.

AS THE BUYER OF A NET LEASED PROPERTY, IT IS THE BUYER'S RESPONSIBILITY TO INDEPENDENTLY CONFIRM THE ACCURACY AND COMPLETENESS OF ALL MATERIAL INFORMATION BEFORE COMPLETING ANY PURCHASE. THIS MARKETING BROCHURE IS NOT A SUBSTITUTE FOR YOUR THOROUGH DUE DILIGENCE INVESTIGATION OF THIS INVESTMENT OPPORTUNITY. MARCUS & MILLICHAP EXPRESSLY DENIES ANY OBLIGATION TO CONDUCT A DUE DILIGENCE EXAMINATION OF THIS PROPERTY FOR BUYER.

ANY PROJECTIONS, OPINIONS, ASSUMPTIONS OR ESTIMATES USED IN THIS MARKETING BROCHURE ARE FOR EXAMPLE ONLY AND DO NOT REPRESENT THE CURRENT OR FUTURE PERFORMANCE OF THIS PROPERTY. THE VALUE OF A NET LEASED PROPERTY TO YOU DEPENDS ON FACTORS THAT SHOULD BE EVALUATED BY YOU AND YOUR TAX, FINANCIAL AND LEGAL ADVISORS.

BUYER AND BUYER'S TAX, FINANCIAL, LEGAL, AND CONSTRUCTION ADVISORS SHOULD CONDUCT A CAREFUL, INDEPENDENT INVESTIGATION OF ANY NET LEASED PROPERTY TO DETERMINE TO YOUR SATISFACTION WITH THE SUITABILITY OF THE PROPERTY FOR YOUR NEEDS.

LIKE ALL REAL ESTATE INVESTMENTS, THIS INVESTMENT CARRIES SIGNIFICANT RISKS. BUYER AND BUYER'S LEGAL AND FINANCIAL ADVISORS MUST REQUEST AND CAREFULLY REVIEW ALL LEGAL AND FINANCIAL DOCUMENTS RELATED TO THE PROPERTY AND TENANT. WHILE THE TENANT'S PAST PERFORMANCE AT THIS OR OTHER LOCATIONS IS AN IMPORTANT CONSIDERATION, IT IS NOT A GUARANTEE OF FUTURE SUCCESS. SIMILARLY, THE LEASE RATE FOR SOME PROPERTIES, INCLUDING NEWLY-CONSTRUCTED FACILITIES OR NEWLY-ACQUIRED LOCATIONS, MAY BE SET BASED ON A TENANT'S PROJECTED SALES WITH LITTLE OR NO RECORD OF ACTUAL PERFORMANCE, OR COMPARABLE RENTS FOR THE AREA. RETURNS ARE NOT GUARANTEED; THE TENANT AND ANY GUARANTORS MAY FAIL TO PAY THE LEASE RENT OR PROPERTY TAXES, OR MAY FAIL TO COMPLY WITH OTHER MATERIAL TERMS OF THE LEASE; CASH FLOW MAY BE INTERRUPTED IN PART OR IN WHOLE DUE TO MARKET, ECONOMIC, ENVIRONMENTAL OR OTHER CONDITIONS. REGARDLESS OF TENANT HISTORY AND LEASE GUARANTEES, BUYER IS RESPONSIBLE FOR CONDUCTING HIS/HER OWN INVESTIGATION OF ALL MATTERS AFFECTING THE INTRINSIC VALUE OF THE PROPERTY AND THE VALUE OF ANY LONG-TERM LEASE, INCLUDING THE LIKELIHOOD OF LOCATING A REPLACEMENT TENANT IF THE CURRENT TENANT SHOULD DEFAULT OR ABANDON THE PROPERTY, AND THE LEASE TERMS THAT BUYER MAY BE ABLE TO NEGOTIATE WITH A POTENTIAL REPLACEMENT TENANT CONSIDERING THE LOCATION OF THE PROPERTY, AND BUYER'S LEGAL ABILITY TO MAKE ALTERNATE USE OF THE PROPERTY.

BY ACCEPTING THIS MARKETING BROCHURE YOU AGREE TO RELEASE MARCUS & MILLICHAP REAL ESTATE INVESTMENT SERVICES AND HOLD IT HARMLESS FROM ANY KIND OF CLAIM, COST, EXPENSE, OR LIABILITY ARISING OUT OF YOUR INVESTIGATION AND/OR PURCHASE OF THIS NET LEASED PROPERTY.

CONFIDENTIALITY AND DISCLAIMER

THE INFORMATION CONTAINED IN THE FOLLOWING MARKETING BROCHURE IS PROPRIETARY AND STRICTLY CONFIDENTIAL. IT IS INTENDED TO BE REVIEWED ONLY BY THE PARTY RECEIVING IT FROM MARCUS & MILLICHAP AND SHOULD NOT BE MADE AVAILABLE TO ANY OTHER PERSON OR ENTITY WITHOUT THE WRITTEN CONSENT OF MARCUS & MILLICHAP. THIS MARKETING BROCHURE HAS BEEN PREPARED TO PROVIDE SUMMARY, UNVERIFIED INFORMATION TO PROSPECTIVE PURCHASERS, AND TO ESTABLISH ONLY A PRELIMINARY LEVEL OF INTEREST IN THE SUBJECT PROPERTY. THE INFORMATION CONTAINED HEREIN IS NOT A SUBSTITUTE FOR A THOROUGH DUE DILIGENCE INVESTIGATION. MARCUS & MILLICHAP HAS NOT MADE ANY INVESTIGATION, AND MAKES NO WARRANTY OR REPRESENTATION, WITH RESPECT TO THE INCOME OR EXPENSES FOR THE SUBJECT PROPERTY, THE FUTURE PROJECTED FINANCIAL PERFORMANCE OF THE PROPERTY, THE SIZE AND SQUARE FOOTAGE OF THE PROPERTY AND IMPROVEMENTS, THE PRESENCE OR ABSENCE OF CONTAMINATING SUBSTANCES, PCB'S OR ASBESTOS, THE COMPLIANCE WITH STATE AND FEDERAL REGULATIONS, THE PHYSICAL CONDITION OF THE IMPROVEMENTS THEREON, OR THE FINANCIAL CONDITION OR BUSINESS PROSPECTS OF ANY TENANT, OR ANY TENANT'S PLANS OR INTENTIONS TO CONTINUE ITS OCCUPANCY OF THE SUBJECT PROPERTY. THE INFORMATION CONTAINED IN THIS MARKETING BROCHURE HAS BEEN OBTAINED FROM SOURCES WE BELIEVE TO BE RELIABLE; HOWEVER, MARCUS & MILLICHAP HAS NOT VERIFIED, AND WILL NOT VERIFY, ANY OF THE INFORMATION CONTAINED HEREIN, NOR HAS MARCUS & MILLICHAP CONDUCTED ANY INVESTIGATION REGARDING THESE MATTERS AND MAKES NO WARRANTY OR REPRESENTATION WHATSOEVER REGARDING THE ACCURACY OR COMPLETENESS OF THE INFORMATION PROVIDED. ALL POTENTIAL BUYERS MUST TAKE APPROPRIATE MEASURES TO VERIFY ALL OF THE INFORMATION SET FORTH HEREIN.

NON-ENDORSEMENT NOTICE

MARCUS & MILLICHAP REAL ESTATE INVESTMENT SERVICES, INC. ("M&M") IS NOT AFFILIATED WITH, SPONSORED BY, OR ENDORSED BY ANY COMMERCIAL TENANT OR LESSEE IDENTIFIED IN THIS MARKETING PACKAGE. THE PRESENCE OF ANY CORPORATION'S LOGO OR NAME IS NOT INTENDED TO INDICATE OR IMPLY AFFILIATION WITH, OR SPONSORSHIP OR ENDORSEMENT BY, SAID CORPORATION OF M&M, ITS AFFILIATES OR SUBSIDIARIES, OR ANY AGENT, PRODUCT, SERVICE, OR COMMERCIAL LISTING OF M&M, AND IS SOLELY INCLUDED FOR THE PURPOSE OF PROVIDING TENANT LESSEE INFORMATION ABOUT THIS LISTING TO PROSPECTIVE CUSTOMERS.

ALL PROPERTY SHOWINGS ARE BY APPOINTMENT ONLY. PLEASE CONSULT YOUR MARCUS & MILLICHAP AGENT FOR MORE DETAILS.

Investment Contacts

STEVEN J. SIEGEL

New York Office
ssiegel@marcusmillichap.com
Mobile 646.996.3709
License
NY: 30SI0857139
NJ: 0015107
CT: REB.0754170

PHILIP J. BIANCAVILLA

New York Office
philip.biancavilla@marcusmillichap.com
Mobile 914.525.7735
License NY: 10401253283

MICHAEL B. KOOK

New York Office
michael.kook@marcusmillichap.com
Mobile 917.674.4216
License NY: 10301216047

M&M CAPITAL CORP

CHRISTOPHER MARKS

Capital Markets, Origination
Office: (212) 430-5137
Cell: (516) 448-3293
E-mail: cmarks@marcusmillichap.com

BROKER OF RECORD

JOHN HOROWITZ
Lic.# 10311204479

Table of Contents

- 6 Investment Overview
- 7 Offering Summary
- 8 Property Details
- 9-12 Photos
- 11-13 Maps
- 15-17 Demographic & Location Overview



This information has been secured from sources we believe to be reliable, but we make no representations or warranties, expressed or implied, as to the accuracy of the information. References to square footage or age are approximate. Buyer must verify the information and bears all risk for any inaccuracies. Any projections, opinions, assumptions or estimates used herein are for example purposes only and do not represent the current or future performance of the property. Marcus & Millichap Real Estate Investment Services is a service mark of Marcus & Millichap Real Estate Investment Services, Inc. © 2024 Marcus & Millichap

Investment Overview

Marcus and Millichap has been chosen to exclusively represent ownership for the sale of 5848 & 5850 Catalpa Avenue, a package deal of two 3-story mixed-use buildings consisting of two 4 bedroom / 2 full bath residential units each and each including 1 commercial unit on the ground floor. The properties are located at the intersection of Catalpa Avenue and Woodward Avenue in the Ridgewood neighborhood of Queens. The buildings have been maintained well, showing fully gut renovated residential units as well as a new roof. The subject properties were built in 1901 and both buildings measure 20 feet wide by 60 feet deep and the lots extend 100 feet deep. The properties are both zoned R5B, however 5850 catalpa avenue has a C1-4 Overlay. The subject properties are located within .2 miles of the Halsey St L-Train and the Forest Avenue M-Train, providing easy access to Manhattan and the rest of the Boroughs. Some nearby national tenants include Dunkin Donuts, Stop and Shop, 7-Eleven, Walgreens, Blink Fitness, Urgent Med, Rite Aid, TD Bank, Chase Bank and Bank of America to name a few.

- Two 3-Story Mixed Use Properties
- 4 Fully Gut Renovated 4 Bedroom, 2 Bathroom Units Over 2 Ground Floor
Doctor's Office Units Rented by the Same Medical Group
- Both Sites are Zoned for R5B, 5850 Catalpa has C1-4 Overlay.
- Collections are Current and Both Buildings are Fully Occupied
- **Tax Class 1 - RE Taxes Only \$13,798 Annually**
- Nearby Subway Stations Include: Halsey St (L), Forest Av (M) within .2 miles
- Nearby MTA NYC Bus Routes Include: Q58 @ Forest Ave and B38 @ Seneca & Catalpa Avenue



Offering Summary

PRICE RANGE

\$3,600,000

Cap Rate Range	6.40%	Lot Size	.62 Acres
Gross Leasable Area	7,280 SF	Price/SF	\$494
Occupancy	100%	Current NOI	\$230,486

Rent Roll

UNIT	DESCRIPTION	SQUARE FEET	LEASE START	LEASE END	ANNUAL RENT	MONTHLY RENT	REIMBURSEMENTS	NOTES
Ground Floor	Doctor	2,850	08/18/2017	07/31/2027	\$85,972	\$7,164	\$5,108	Pays 50% of water bill and Taxes above his base year
5848 2nd Floor	4 bed, 2 bath	1,240	05/01/2021	4/30/2025	\$43,200	\$3,600		
5848 3rd Floor	4 bed, 2 bath	1,240	02/01/2022	1/31/2025	\$42,000	\$3,500		
5850 2nd Floor	4 bed, 2 bath	975	04/01/2021	3/31/2025	\$44,400	\$3,700		
5850 3rd Floor	4 bed, 2 bath	975	08/01/2021	7/31/2025	\$46,140	\$3,845		
Totals		7,280			\$261,712	\$21,809	\$5,108	

EXPENSES

Insurance	\$9,000
Water	\$2,800
Taxes	\$13,294
Management 3%	\$7,968
Repairs	\$3,500
Total	\$36,562

NOI \$230,486

Property Details

Street Address	5848-5850 Catalpa Avenue
City State Zip	Ridgewood, NY 11385
County	Queens
Zoning	R5B (5250 has a C1-4 Overlay)
Building Class	S2 (Two Family with One Store or Office)
Block & Lot	03474-0016
Building Dimensions	40 Ft x 60 Ft
Lot Dimensions	40 Ft x 100 Ft
Lot Size	4,008 SF
Number of Stories	Three
Year Built	1901
FAR	2



Exterior Photos



This information has been secured from sources we believe to be reliable, but we make no representations or warranties, expressed or implied, as to the accuracy of the information. References to square footage or age are approximate. Buyer must verify the information and bears all risk for any inaccuracies. Any projections, opinions, assumptions or estimates used herein are for example purposes only and do not represent the current or future performance of the property. Marcus & Millichap Real Estate Investment Services is a service mark of Marcus & Millichap Real Estate Investment Services, Inc. © 2024 Marcus & Millichap

Exterior Photos



Interior Photos



This information has been secured from sources we believe to be reliable, but we make no representations or warranties, expressed or implied, as to the accuracy of the information. References to square footage or age are approximate. Buyer must verify the information and bears all risk for any inaccuracies. Any projections, opinions, assumptions or estimates used herein are for example purposes only and do not represent the current or future performance of the property. Marcus & Millichap Real Estate Investment Services is a service mark of Marcus & Millichap Real Estate Investment Services, Inc. © 2024 Marcus & Millichap

Interior Photos

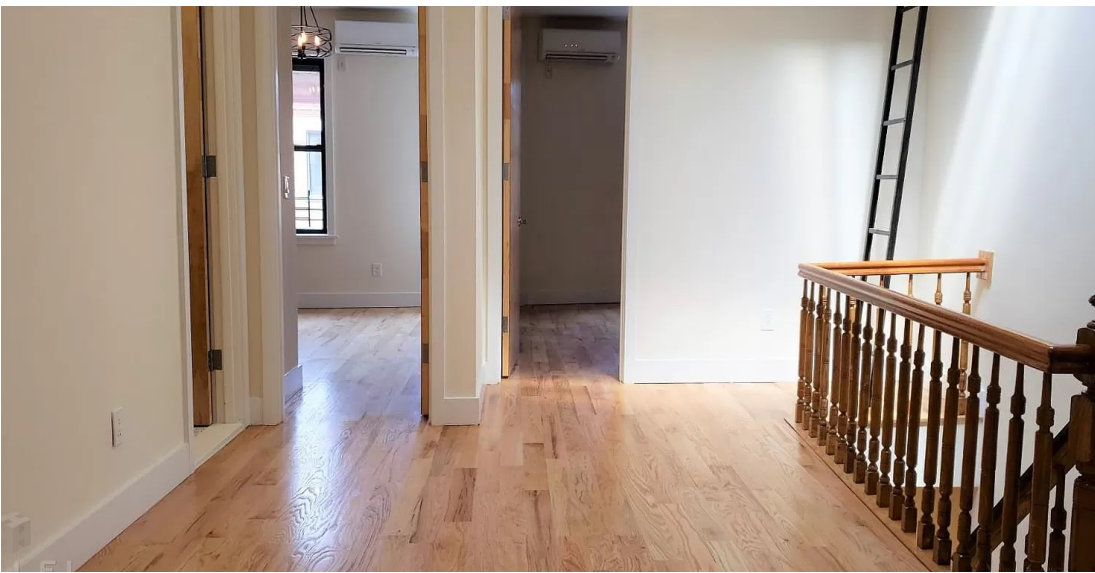

Parcel Map

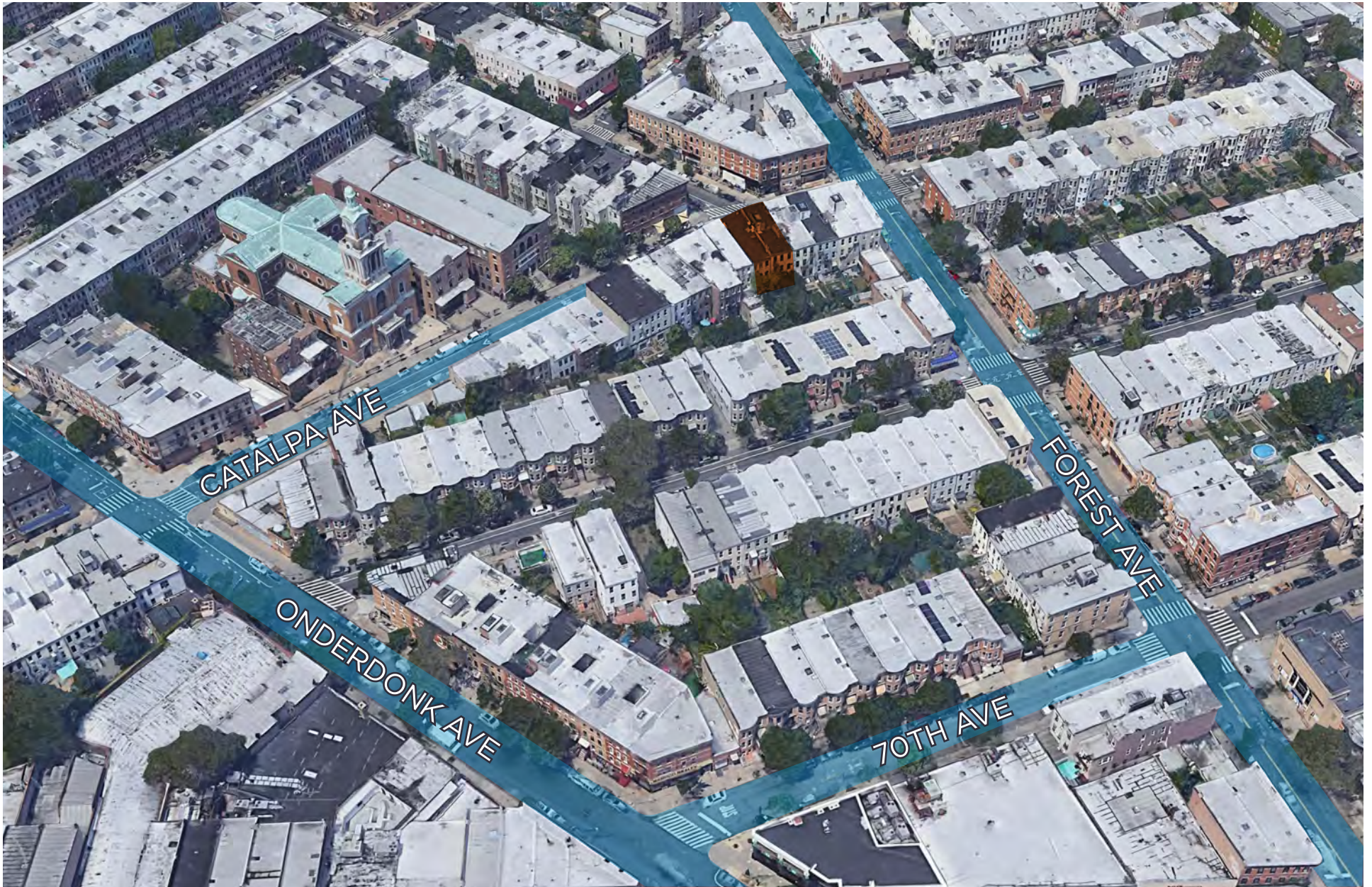

*Borders are approximate and to be used for reference purposes only.

Regional Map

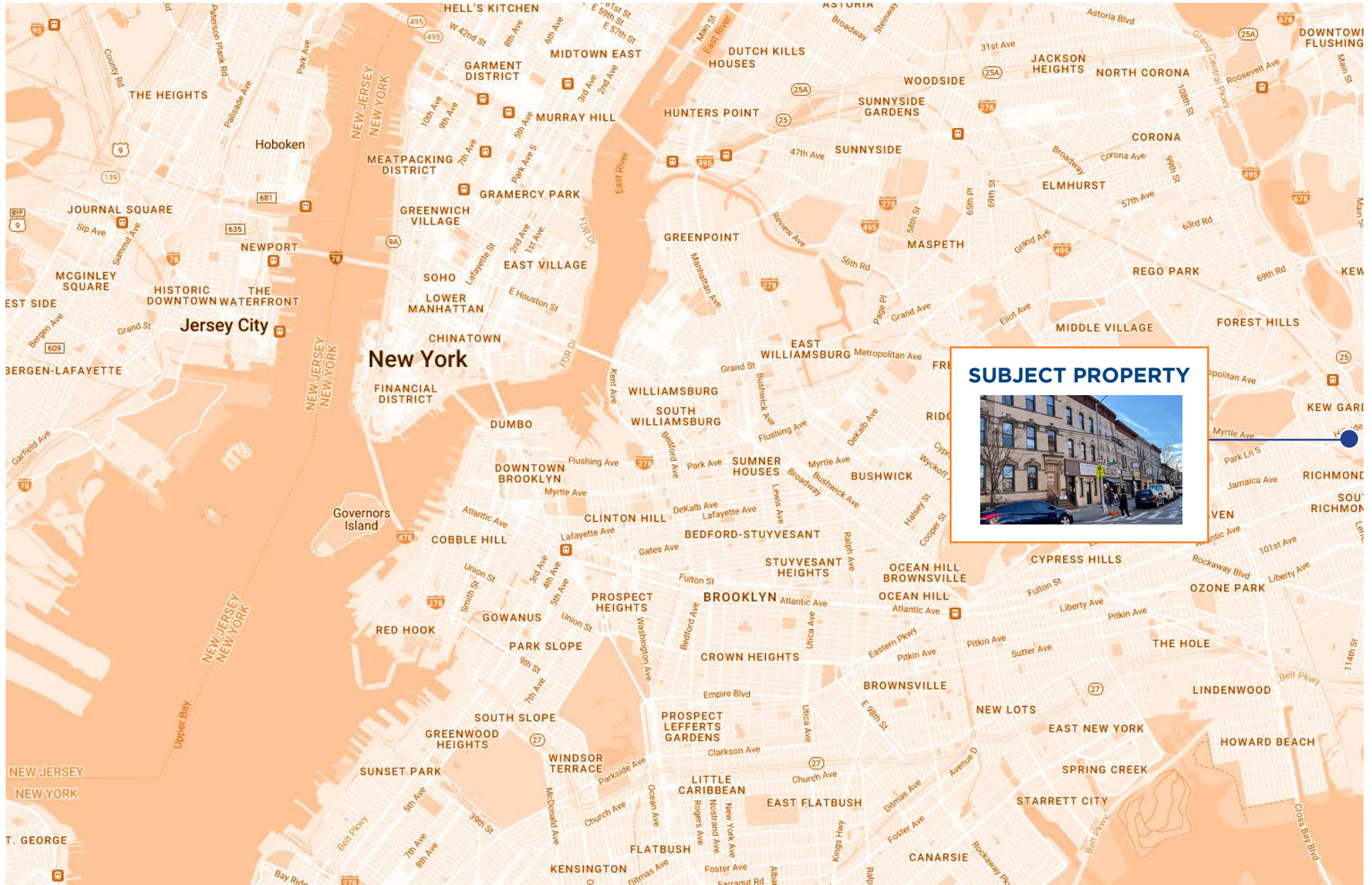

*Borders are approximate and to be used for reference purposes only.

Retail Map



This information has been secured from sources we believe to be reliable, but we make no representations or warranties, expressed or implied, as to the accuracy of the information. References to square footage or age are approximate. Buyer must verify the information and bears all risk for any inaccuracies. Any projections, opinions, assumptions or estimates used herein are for example purposes only and do not represent the current or future performance of the property. Marcus & Millichap Real Estate Investment Services is a service mark of Marcus & Millichap Real Estate Investment Services, Inc. © 2024 Marcus & Millichap



INTERSECTION OF CATALPA AVE & FOREST AVE

16 CATALPA AVE

This information has been secured from sources we believe to be reliable, but we make no representations or warranties, expressed or implied, as to the accuracy of the information. References to square footage or age are approximate. Buyer must verify the information and bears all risk for any inaccuracies. Any projections, opinions, assumptions or estimates used herein are for example purposes only and do not represent the current or future performance of the property. Marcus & Millichap Real Estate Investment Services is a service mark of Marcus & Millichap Real Estate Investment Services, Inc. © 2024 Marcus & Millichap

Location Overview

1 MILE RADIUS OF 5848-5850 CATALPA AVENUE | RIDGEWOOD, NY 11385

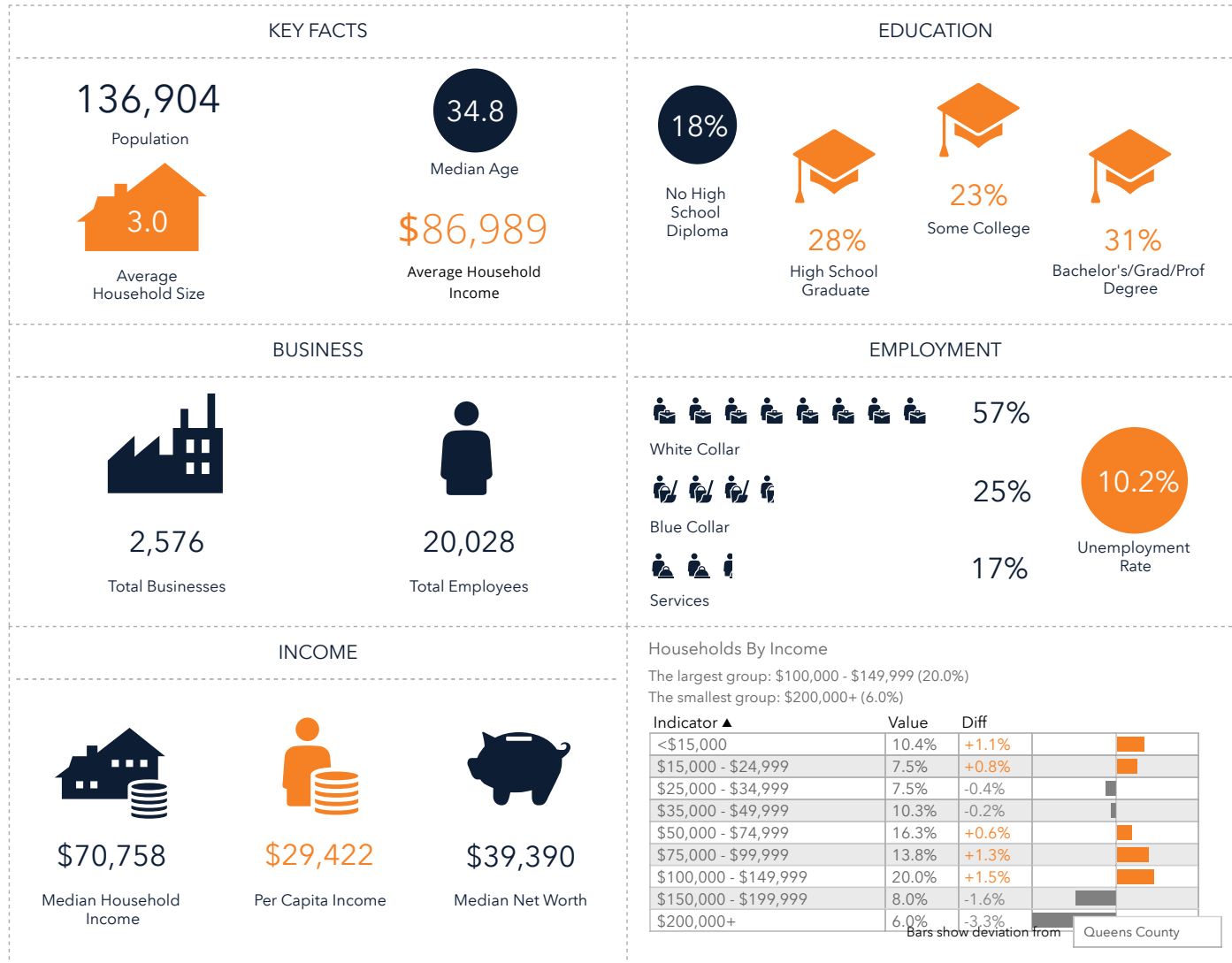

About Ridgewood, NY

Ridgewood is a neighborhood in the New York City borough of Queens. It borders the neighborhoods of Maspeth, Middle Village and Glendale, as well as the Brooklyn neighborhoods of Bushwick and East Williamsburg. Historically, the neighborhood straddled the Queens-Brooklyn boundary.

The etymology of Ridgewood's name is disputed, but it may have referred to Ridgewood Reservoir, the local geography, or a road. The British settled Ridgewood in the 17th century, while the Dutch settled nearby Bushwick. The adjacent settlements led to decades of disputes over the boundary, which later became the

border between Queens and Brooklyn. Bushwick was developed rapidly in the 19th century, but Ridgewood remained sparsely populated until the early 20th century, when rowhouses were built for its rapidly growing, predominantly German population. Ridgewood has become more ethnically diverse since the mid-20th century. Large parts of the neighborhood are national and city historic districts.

Ridgewood is patrolled by the New York City Police Department's 104th Precinct. It is represented by the New York City Council's 30th District.



VANDER ENDE-ONDERDONK HOUSE



JOSEPH F. MAFERA PARK



2024 Summary

	.5 Mile	1 Miles	1.5 Miles
Population	47,140	136,904	237,563
Households	16,394	46,277	81,490
Average Household Size	47,140	136,904	237,563
Owner Occupied Housing Units	16,394	46,277	81,490
Renter Occupied Housing Units	5,337	41,929	110,921
Median Household Income	\$75,505	\$70,758	\$67,648
Average Household Income	\$88,419	\$86,989	\$86,596

Pulled from STDB.com

Marcus & Millichap

SJS RETAIL GROUP