

MAP OF

615 N. FRONT STREET WWAY SITE

CITY OF WILMINGTON
NEW HANOVER COUNTY
NORTH CAROLINA
DATE: DEC. 14, 2017

CAPE FEAR COMMUNITY COLLEGE
DB 2687 PG 393

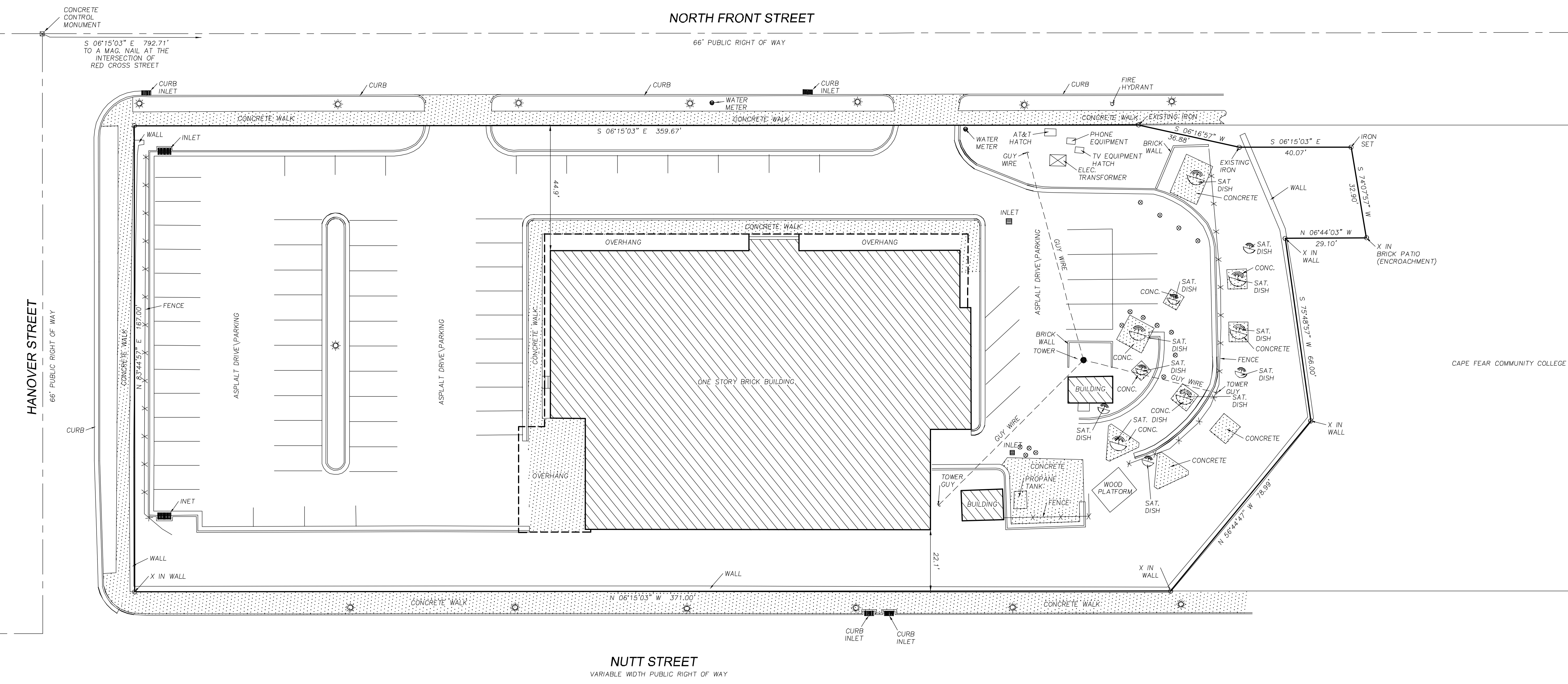
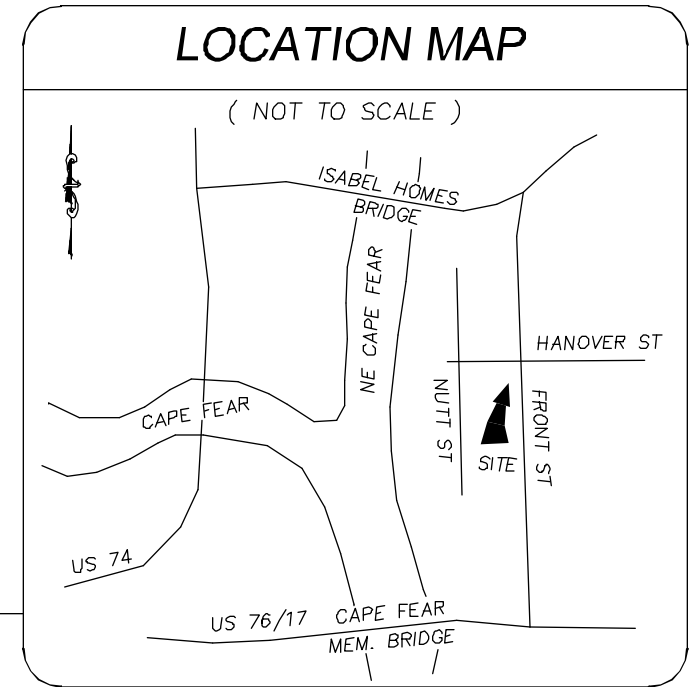

- LEGEND**
- E.I.P. = EXISTING IRON PIPE
 - E.I. = EXISTING IRON
 - E.C.M. = EXISTING CONCRETE MONUMENT
 - R\W = RIGHT OF WAY
 - C.P. = COMPUTED POINT
- PROPERTY LINE** _____
- BUILDING SETBACK** _____
- CENTERLINE** _____
- EASEMENT** _____
- COMPUTED PROPERTY LINE** _____
- ☼ STREET LIGHT
 - ⊙ BOLLARD

- NOTES**
1. AREA COMPUTED BY COORDINATE METHOD
 2. ALL DISTANCES ARE HORIZONTAL
 3. FOR REFERENCE SEE AS NOTED
 4. SURVEYED DEC. 2017
 5. 1.58 ACRES TOTAL AREA

CITY OF WILMINGTON
CONVENTION CENTER
DB 4912 PG 2600
MB 52 PG 352

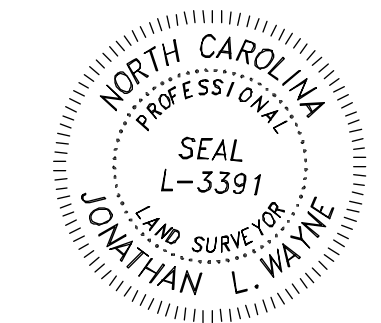

I CERTIFY THAT THIS MAP WAS DRAWN UNDER MY SUPERVISION FROM AN ACTUAL SURVEY MADE UNDER MY SUPERVISION THAT THE BOUNDARIES NOT SURVEYED ARE INDICATED AS DRAWN FROM INFORMATION THAT THE RATIO OF PRECISION OR POSITIONAL ACCURACY IS 1:20,000+; AND THAT THIS MAP MEETS THE REQUIREMENTS OF THE STANDARDS OF PRACTICE FOR LAND SURVEYING IN NORTH CAROLINA (21NCAC 56.1600).
THIS 14th DAY OF December, 2017.
Jonathan L. Wayne
JONATHAN L. WAYNE PLS 3391

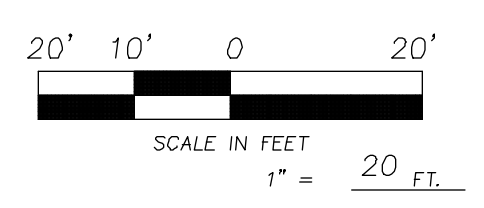

HANOVER DESIGN SERVICES, P.A.
LAND SURVEYORS ENGINEERS LAND PLANNERS
1123 FLORAL PARKWAY
WILMINGTON, N.C. 28403
PHONE: (910) 343-8002
FAX: (910) 343-9941
FIRM CERTIFICATE C-0597
14690