



**FOR SUBLEASE | ±64,800 SF WAREHOUSE**

**1800 MOUNTAIN AVE.**

**NORCO | CA**

**FOR MORE INFORMATION, CONTACT:**

**NOAH SAMARIN**

EXECUTIVE VICE PRESIDENT  
M: 714.812.1289  
nsamarin@daumcommercial.com  
CADRE #01755814

**DAVID GORES**

FIRST VICE PRESIDENT  
M: 909.720.9437  
dgores@daumcommercial.com  
CADRE #01502471

**NICK CANTU**

ASSOCIATE VICE PRESIDENT  
M: 714.787.9454  
ncantu@daumcommercial.com  
CADRE #02016719



Although all information is furnished regarding for sale, rental or financing is from sources deemed reliable, such information has not been verified and no express representation is made nor is any to be implied as to the accuracy thereof, and it is submitted subject to errors, omissions, changes of price, rental or other conditions, prior sale, lease or financing, or withdrawal without notice. All Maps provided courtesy of Google Maps, Bing Maps, and Google Earth. D/AQ Corp. # 01129558

**FOR SUBLEASE | ±64,800 SF WAREHOUSE**  
**1800 MOUNTAIN AVE.**  
**NORCO | CA**



**PROPERTY HIGHLIGHTS**

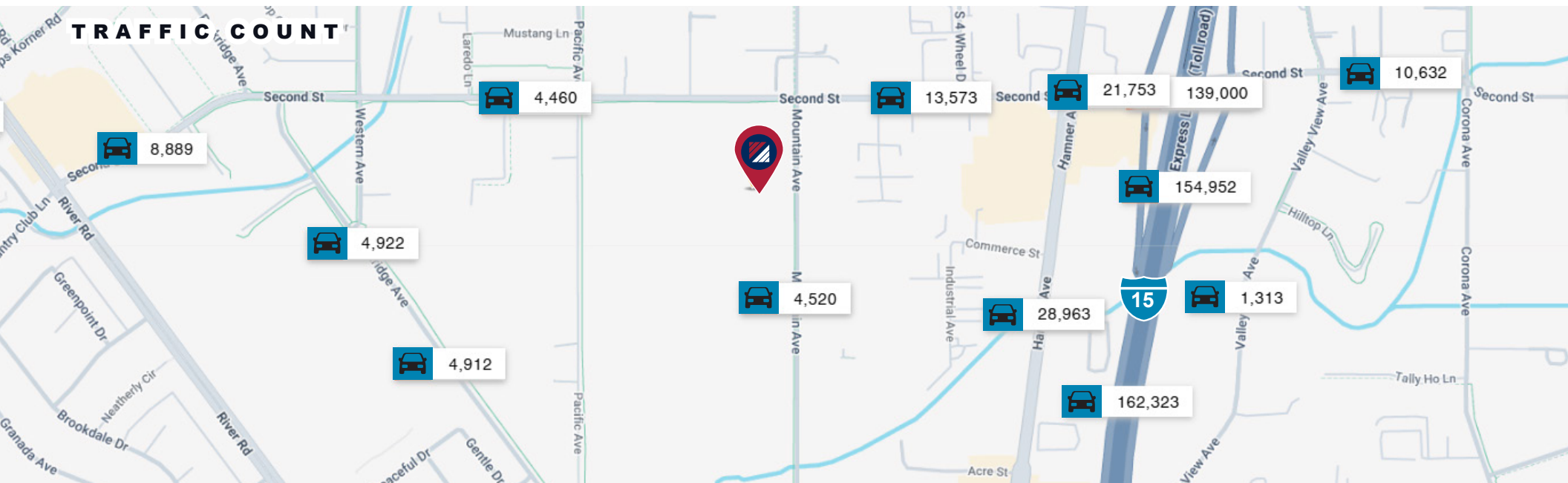
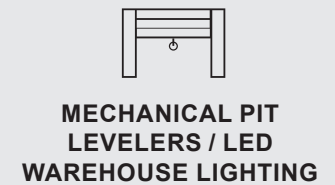
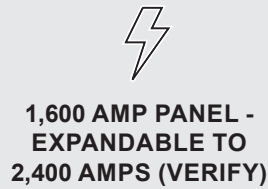
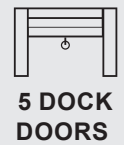

**FOR MORE INFORMATION, CONTACT:**

**NOAH SAMARIN**  
 EXECUTIVE VICE PRESIDENT  
 M: 714.812.1289  
 nsamarin@daumcommercial.com  
 CADRE #01755814

**DAVID GORES**  
 FIRST VICE PRESIDENT  
 M: 909.720.9437  
 dgores@daumcommercial.com  
 CADRE #01502471

**NICK CANTU**  
 ASSOCIATE VICE PRESIDENT  
 M: 714.787.9454  
 ncantu@daumcommercial.com  
 CADRE #02016719



FOR SUBLEASE | ±64,800 SF WAREHOUSE  
**1800 MOUNTAIN AVE.**  
NORCO | CA



**PHOTOS**



**FOR MORE INFORMATION, CONTACT:**

**3**

**NOAH SAMARIN**  
EXECUTIVE VICE PRESIDENT  
M: 714.812.1289  
nsamarin@daumcommercial.com  
CADRE #01755814

**DAVID GORES**  
FIRST VICE PRESIDENT  
M: 909.720.9437  
dgores@daumcommercial.com  
CADRE #01502471

**NICK CANTU**  
ASSOCIATE VICE PRESIDENT  
M: 714.787.9454  
ncantu@daumcommercial.com  
CADRE #02016719



FOR SUBLEASE | ±64,800 SF WAREHOUSE  
**1800 MOUNTAIN AVE.**  
NORCO | CA



PHOTOS

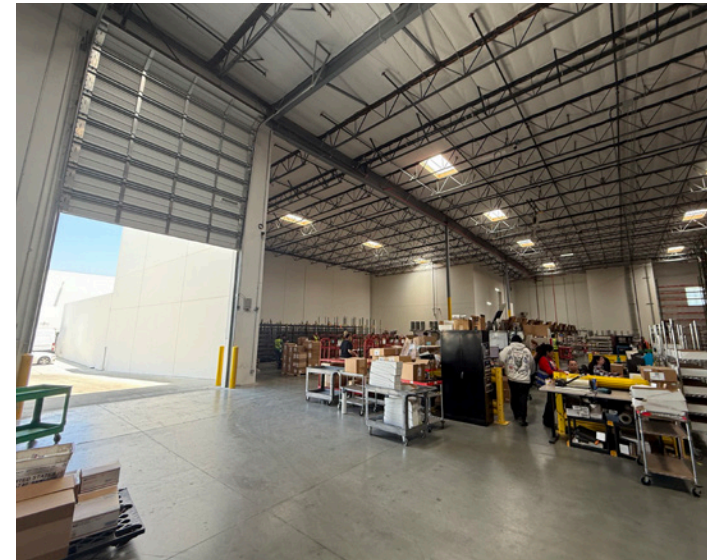
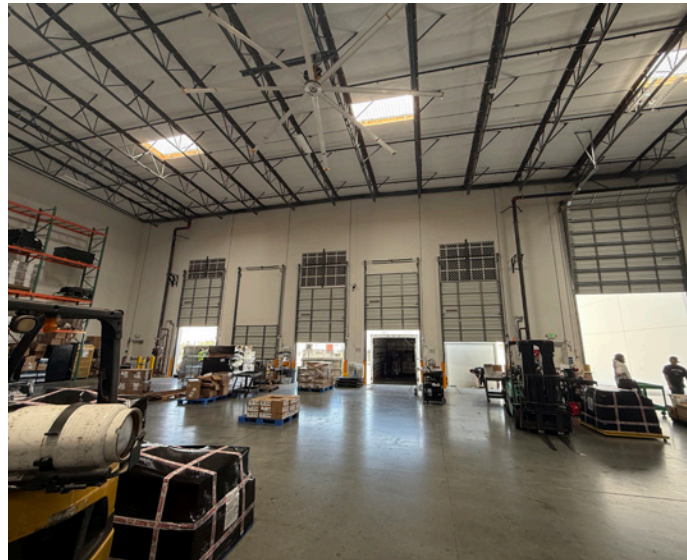

FOR MORE INFORMATION, CONTACT:

**NOAH SAMARIN**  
EXECUTIVE VICE PRESIDENT  
M: 714.812.1289  
nsamarin@daumcommercial.com  
CADRE #01755814

**DAVID GORES**  
FIRST VICE PRESIDENT  
M: 909.720.9437  
dgores@daumcommercial.com  
CADRE #01502471

**NICK CANTU**  
ASSOCIATE VICE PRESIDENT  
M: 714.787.9454  
ncantu@daumcommercial.com  
CADRE #02016719



FOR SUBLEASE | ±64,800 SF WAREHOUSE  
**1800 MOUNTAIN AVE.**  
NORCO | CA



PHOTO & AERIAL



FOR MORE INFORMATION, CONTACT:

**NOAH SAMARIN**  
EXECUTIVE VICE PRESIDENT  
M: 714.812.1289  
nsamarin@daumcommercial.com  
CADRE #01755814

**DAVID GORES**  
FIRST VICE PRESIDENT  
M: 909.720.9437  
dgores@daumcommercial.com  
CADRE #01502471

**NICK CANTU**  
ASSOCIATE VICE PRESIDENT  
M: 714.787.9454  
ncantu@daumcommercial.com  
CADRE #02016719



**FOR SUBLEASE | ±64,800 SF WAREHOUSE**  
**1800 MOUNTAIN AVE.**  
**NORCO | CA**



**LOCATION MAP**

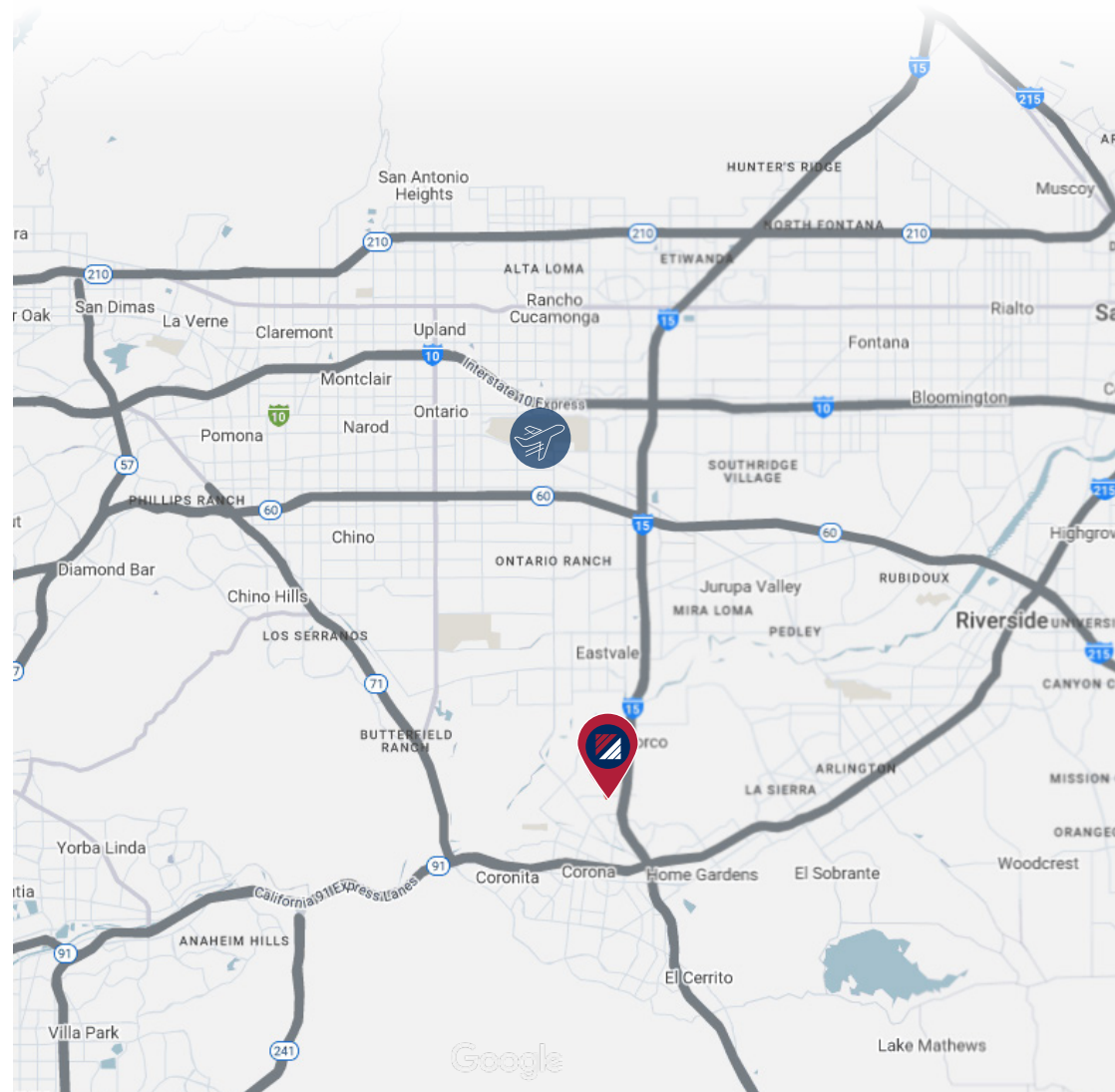

**DEMOGRAPHICS**

	3 Mile	5 Miles	10 Miles
2020 Population	96,427	282,130	700,010
2024 Population	94,727	278,450	700,936
2029 Population Projection	99,335	292,013	731,239
2020 Households	27,701	80,798	202,886
2024 Households	26,515	77,894	199,541
2029 Household Projection	27,681	81,338	207,375
Total Specified Consumer Spending (\$)	\$1B	\$3.3B	\$8.4B
Avg Household Income	\$107,868	\$121,904	\$119,281
Median Household Income	\$88,013	\$101,928	\$99,098

**TRAFFIC COUNTS**

Collection Street	Cross Street	Traffic Volume	Count Year	Dist. from Property
Mountain Ave	2nd St N	4,520	2025	0.14 mi
2nd St	S Four Wheel Dr E	13,573	2025	0.24 mi
2nd St	Cherokee Ave W	4,400	2025	0.28 mi
Hamner Ave	Commerce St N	28,963	2025	0.38 mi
1st St	Mountain Ave E	8,515	2025	0.40 mi
Parkridge Ave	Lullaby Ln SE	4,850	2025	0.42 mi
2nd St	Hamner Ave W	21,495	2025	0.44 mi
Parkridge Ave	Western Ave NW	4,854	2025	0.47 mi
15	Acre St W	162,323	2025	0.51 mi
15	Hilltop Ln E	154,952	2024	0.51 mi

**FOR MORE INFORMATION, CONTACT:**

**NOAH SAMARIN**  
 EXECUTIVE VICE PRESIDENT  
 M: 714.812.1289  
 nsamarin@daumcommercial.com  
 CADRE #01755814

**DAVID GORES**  
 FIRST VICE PRESIDENT  
 M: 909.720.9437  
 dgores@daumcommercial.com  
 CADRE #01502471

**NICK CANTU**  
 ASSOCIATE VICE PRESIDENT  
 M: 714.787.9454  
 ncantu@daumcommercial.com  
 CADRE #02016719



# FOR SUBLEASE | ±64,800 SF WAREHOUSE 1800 MOUNTAIN AVE.

NORCO | CA

## FOR MORE INFORMATION, CONTACT:

**NOAH SAMARIN**  
EXECUTIVE VICE PRESIDENT  
M: 714.812.1289  
nsamarin@daumcommercial.com  
CADRE #01755814

**DAVID GORES**  
FIRST VICE PRESIDENT  
M: 909.720.9437  
dgores@daumcommercial.com  
CADRE #01502471

**NICK CANTU**  
ASSOCIATE VICE PRESIDENT  
M: 714.787.9454  
ncantu@daumcommercial.com  
CADRE #02016719

Although all information is furnished regarding for sale, rental or financing is from sources deemed reliable, such information has not been verified and no express representation is made nor is any to be implied as to the accuracy thereof, and it is submitted subject to errors, omissions, changes of price, rental or other conditions, prior sale, lease or financing, or withdrawal without notice. All Maps provided courtesy of Google Maps, Bing Maps, and Google Earth. D/AQ Corp. # 01129558