

7300 HEADSBOURG AVE

REVISIONS	BY	DATE
1	AS	10/15/70
2	AS	10/22/70
3	AS	11/02/70
4	AS	11/10/70
5	AS	11/18/70



C O R S O N
 ASSOCIATES ARCHITECTS
 138 Weeks Way, Box 65, Sebastopol, CA 95472 | 707-825-4335

BRR OFFICE BUILDING
 7300 HEADSBOURG AVENUE
 SEBASTOPOL, CALIFORNIA 95472

Project Name	BRR OFFICE BUILDING
Client	SEEKS FLOR.
Drawn By	AS
Scale	AS SHOWN
Date	11/18/70
Sheet	T 5
Of	5 Sheets

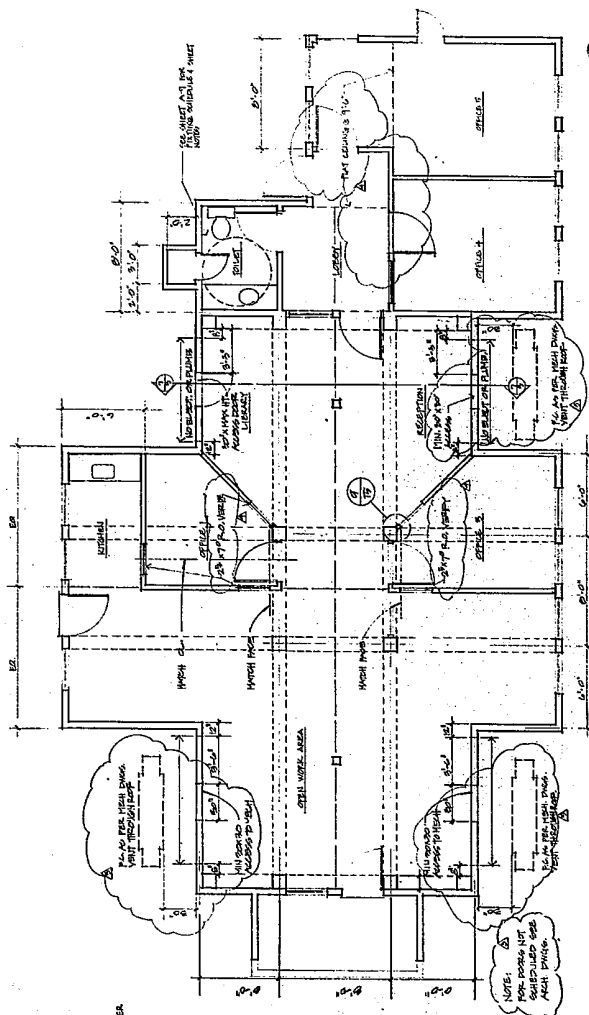

② FLOOR PLAN - UPPER LEVEL
 1/4" = 1'-0"

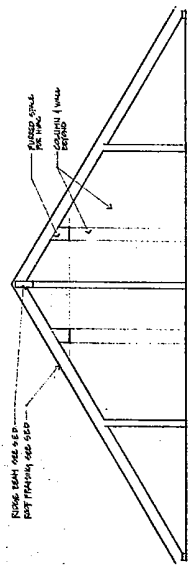

SECTION
 1/4" = 1'-0"

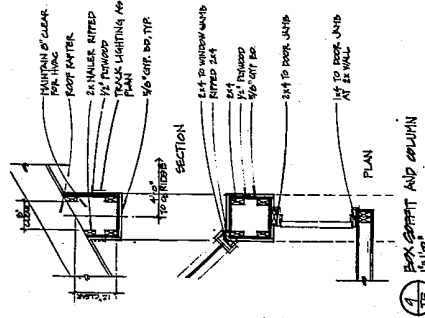

① BOX GIRDER AND COLUMN
 1/4" = 1'-0"

ITEM NO.	DESCRIPTION	UNIT	QUANTITY	REMARKS
1	STEEL	LB	1000	FOR ALL STEEL
2	CONCRETE	CU YD	50	FOR ALL CONCRETE
3	FORMWORK	SQ YD	100	FOR ALL FORMWORK
4	PAINT	SQ YD	100	FOR ALL PAINT
5	GLASS	SQ FT	100	FOR ALL GLASS
6	MECHANICAL	UNIT	1	FOR ALL MECHANICAL
7	ELECTRICAL	UNIT	1	FOR ALL ELECTRICAL
8	PLUMBING	UNIT	1	FOR ALL PLUMBING

NOTES:
 1. ALL LIGHTING AND ELECTRICAL SHALL BE INSTALLED IN ACCORDANCE WITH THE LATEST EDITIONS OF THE NATIONAL ELECTRICAL CODE (NEC) AND THE NATIONAL FIRE ALARM AND SIGNAL CODE (NFPA 72).
 2. ALL MECHANICAL AND PLUMBING SHALL BE INSTALLED IN ACCORDANCE WITH THE LATEST EDITIONS OF THE MECHANICAL AND PLUMBING CODES.
 3. ALL MATERIALS SHALL BE OF THE HIGHEST QUALITY AND SHALL BE SUBJECT TO INSPECTION AND TESTING BY THE ARCHITECT.
 4. ALL WORK SHALL BE COMPLETED WITHIN THE SPECIFIED TIME FRAME.
 5. ALL COSTS OF MATERIALS AND LABOR SHALL BE THE RESPONSIBILITY OF THE CONTRACTOR.
 6. ALL CHANGES SHALL BE APPROVED BY THE ARCHITECT IN WRITING.
 7. ALL DIMENSIONS SHALL BE AS SHOWN UNLESS OTHERWISE NOTED.
 8. ALL FINISHES SHALL BE AS SHOWN UNLESS OTHERWISE NOTED.
 9. ALL WORK SHALL BE SUBJECT TO INSPECTION AND TESTING BY THE ARCHITECT.
 10. ALL MATERIALS SHALL BE OF THE HIGHEST QUALITY AND SHALL BE SUBJECT TO INSPECTION AND TESTING BY THE ARCHITECT.

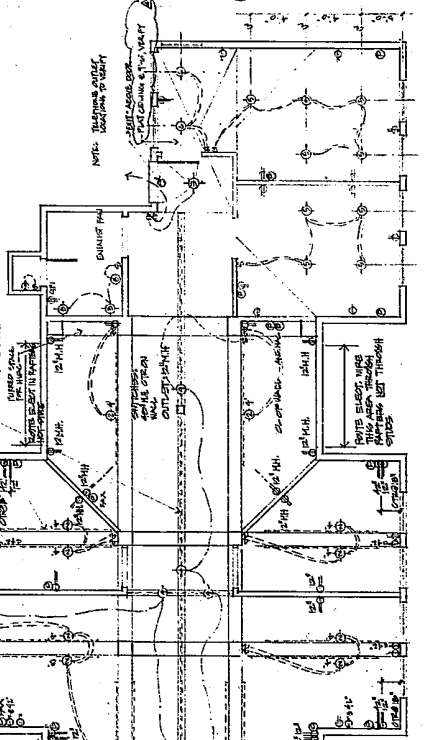

③ REPEATED CEILING PLAN - MECHANICAL & ELECTRICAL LAYOUT - UPPER LEVEL
 1/4" = 1'-0"

NOTES:
 1. ALL LIGHTING AND ELECTRICAL SHALL BE INSTALLED IN ACCORDANCE WITH THE LATEST EDITIONS OF THE NATIONAL ELECTRICAL CODE (NEC) AND THE NATIONAL FIRE ALARM AND SIGNAL CODE (NFPA 72).
 2. ALL MECHANICAL AND PLUMBING SHALL BE INSTALLED IN ACCORDANCE WITH THE LATEST EDITIONS OF THE MECHANICAL AND PLUMBING CODES.
 3. ALL MATERIALS SHALL BE OF THE HIGHEST QUALITY AND SHALL BE SUBJECT TO INSPECTION AND TESTING BY THE ARCHITECT.
 4. ALL WORK SHALL BE COMPLETED WITHIN THE SPECIFIED TIME FRAME.
 5. ALL COSTS OF MATERIALS AND LABOR SHALL BE THE RESPONSIBILITY OF THE CONTRACTOR.
 6. ALL CHANGES SHALL BE APPROVED BY THE ARCHITECT IN WRITING.
 7. ALL DIMENSIONS SHALL BE AS SHOWN UNLESS OTHERWISE NOTED.
 8. ALL FINISHES SHALL BE AS SHOWN UNLESS OTHERWISE NOTED.
 9. ALL WORK SHALL BE SUBJECT TO INSPECTION AND TESTING BY THE ARCHITECT.
 10. ALL MATERIALS SHALL BE OF THE HIGHEST QUALITY AND SHALL BE SUBJECT TO INSPECTION AND TESTING BY THE ARCHITECT.