

For Sale • Commercial Entertainment - Retail Property

Improved with 9,600 SF

6347 Philips Highway. • Jacksonville, Florida 32216

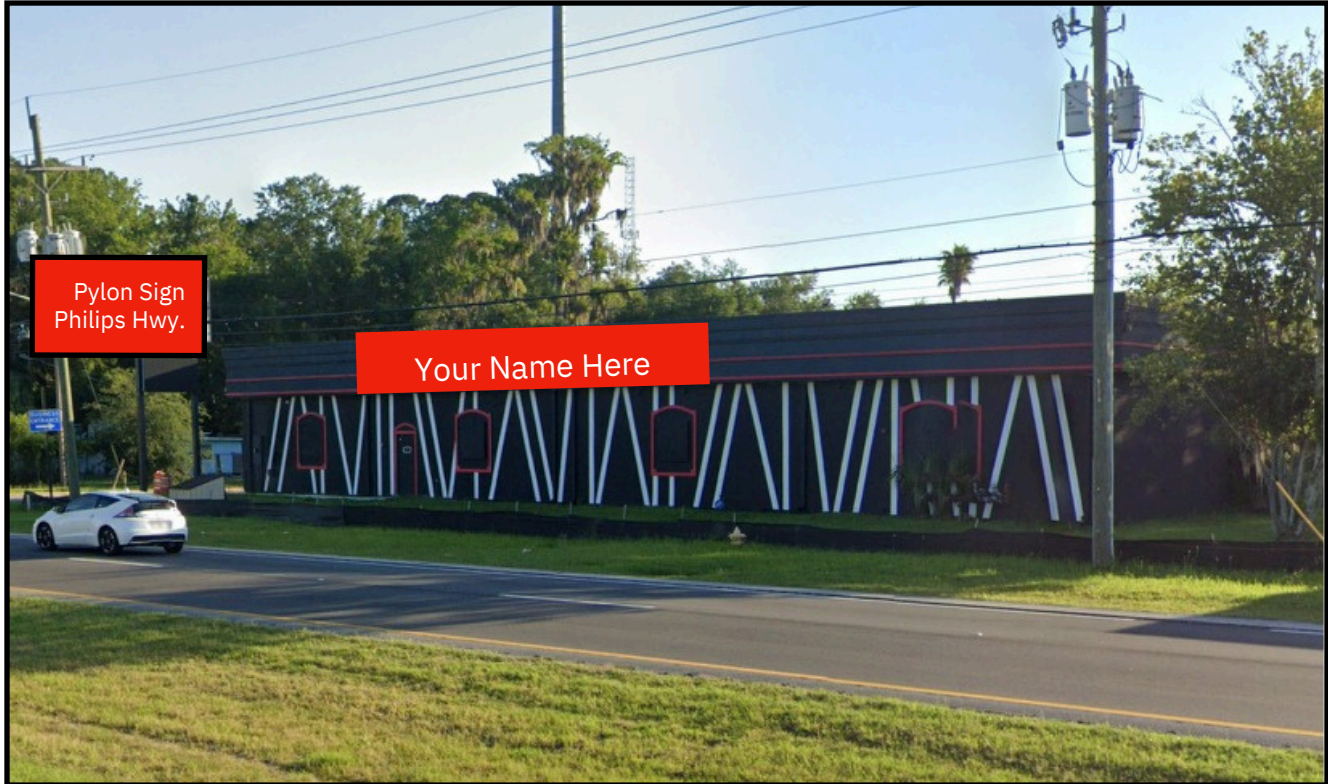

HIGHLIGHTS TO CONSIDER

- Currently Used as a Entertainment Venue • Full Kitchen with Hood
- High Traffic Location 48,320+/- Cars Daily Philips & Bowden
- Excellent On-Site Parking • Built in 2000
- Strong Commercial Corridor
- Zoned CCG-2 Building and IL for Parking Lot
- Excellent Residential, Commercial & Industrial Support
- Pylon Signage on Philips Highway U.S. 1
- Site 1.42 Acres +/- with 191' Frontage on Philips Highway
- Just South of University Boulevard

For Further Information, Please Contact: Dana Zaifert, Sales Associate

GOLDSTEIN COMMERCIAL PROPERTIES, INC.

7545 Centurion Parkway • Suite 401 • Jacksonville, Florida 32256

Tel. Mobile 904.716.6677

Email: danazaifert@gmail.com

All information furnished herein and in regard to property, for sale or lease was obtained from sources deemed reliable, but no warranty or representation, either expressed or implied, is made as to the accuracy thereof, and same is submitted subject to errors, omissions, change in price, rental, prior sale or other conditions, withdrawal without notice, and to any special conditions imposed by our clients and or principals. This information does not constitute a recommendation, endorsement or advice as to the value of the property. Each prospective purchaser or tenant should rely upon its own investigation, evaluation and judgment as to the advisability of purchasing or leasing the property described herein and should carefully verify each item of income, expense and all other pertinent information contained herein. THIS INFORMATION IS BEING SUBMITTED BY AND IS THE PROPERTY OF GOLDSTEIN COMMERCIAL PROPERTIES INC. AS AGENTS - BROKERS. FOR THE SELLER. PRINCIPALS OR BROKERS ACTING AS PRINCIPALS ARE NOT ELIGIBLE TO PARTICIPATE FOR ANY COMMISSION. NO REPRODUCTION OF ANY PART OF OR ALL OF THIS ENTIRE MATERIAL OR DISTRIBUTION THEREOF IS PERMITTED WITHOUT THE PRIOR AND EXPRESS WRITTEN APPROVAL OF GOLDSTEIN COMMERCIAL PROPERTIES, INC.

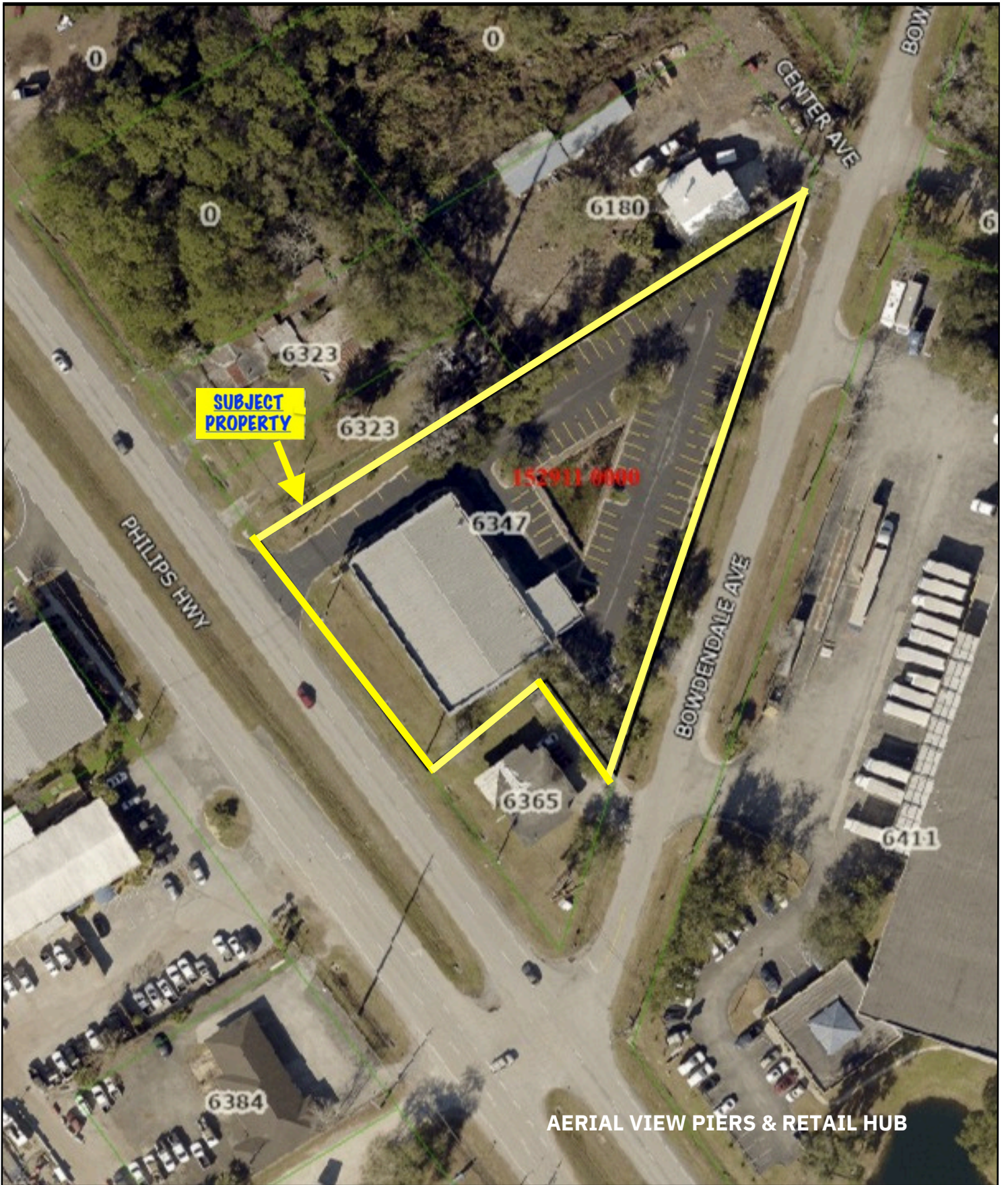

**SUBJECT
PROPERTY**

152911 0000

AERIAL VIEW PIERS & RETAIL HUB









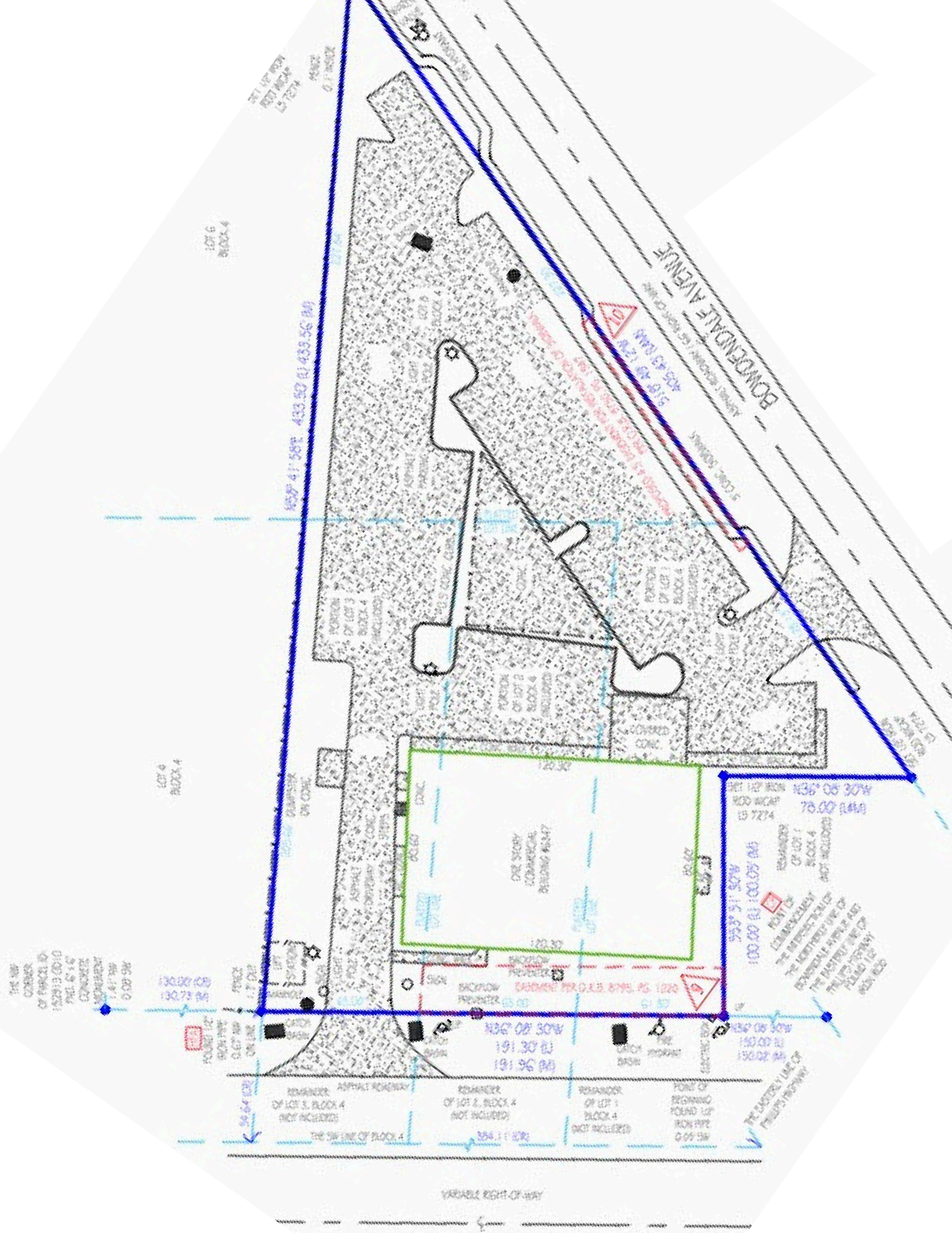

THE NW CORNER OF PARCEL ID 152913.0010 PNE S 1/4 CONCRETE CONDUIT INSULATION 1.41' SW 0.53' SW

130.00' (C) 130.73' (B)

PRICE 1.7' DIA

LOT 1

LOT 2

LOT 3

LOT 4

183° 08' 30\"/>

191.30' (U) 191.96' (B)

184° 08' 30\"/>

150.00' (U) 150.02' (B)

100.00' (U) 100.05' (B)

593° 51' 50\"/>

REMAINDER OF LOT 3, BLOCK 4 (NOT INCLUDED)

REMAINDER OF LOT 2, BLOCK 4 (NOT INCLUDED)

REMAINDER OF LOT 1, BLOCK 4 (NOT INCLUDED)

POINT OF BEGINNING FOUND 1/2\"/>

REMAINDER OF LOT 1, BLOCK 4 (NOT INCLUDED)

REMAINDER OF LOT 2, BLOCK 4 (NOT INCLUDED)

REMAINDER OF LOT 3, BLOCK 4 (NOT INCLUDED)

REMAINDER OF LOT 4, BLOCK 4 (NOT INCLUDED)

REMAINDER OF LOT 1, BLOCK 4 (NOT INCLUDED)

REMAINDER OF LOT 2, BLOCK 4 (NOT INCLUDED)

REMAINDER OF LOT 3, BLOCK 4 (NOT INCLUDED)

REMAINDER OF LOT 4, BLOCK 4 (NOT INCLUDED)

VARIABLE RIGHT-OF-WAY

TERMINAL AVENUE (PLAT)
PHILIPS HIGHWAY (FIELD)



SUBJECT PROPERTY

