

FOR SALE

1400 WEST BAY DR, LARGO, FL 33770
RETAIL/FLEX BUILDING FOR SALE AT \$ 1,500,000

Smith &
Associates **Commercial**



SHOWN BY APPOINTMENT; ONLY DO NOT DISTURB EMPLOYEES

An amazing opportunity to purchase a retail property on the desirable West Bay Drive in Largo, Florida

This excellent location has a 19,000 daily traffic count, is across West Bay drive from Largo Medical Center, and minutes away from Belleair & the beaches

Sitting on a 28,678 square foot lit corner lot this property has great visibility with 207 feet of frontage on West Bay Drive

Covering a block between 14th and 15th Streets this property has plenty parking with ingress/egress access on three sides

The 1971 metal building is 7,250 square feet and fully air conditioned that has been split up into retail, office, & warehouse storage

The main retail portion of the building is wide open, with offices in between that and the warehouse section in the back which has multiple roll up doors

The property is zoned CG for Commercial General and is not in a flood zone

An ongoing business is still operating, but will be relocating upon a sale

Smith & Associates Real Estate, does not guarantee any representations. Important facts should be confirmed by buyer.

CALHOON COMMERCIAL GROUP - PAT CALHOON & CHRIS CALHOON
Specializing in: Apartments | Strip Centers | Retail | Office Buildings | Warehouses | Motels

PAT CALHOON - 727.542.0998 - pcalhoon@smithandassociates.com CHRIS CALHOON - 727.542.9933 - ccalhoon@smithandassociates.com

FOR SALE

1400 WEST BAY DR, LARGO, FL 33770

RETAIL/FLEX BUILDING FOR SALE AT \$ 1,500,000

Smith &
Associates **Commercial**



FOR SALE

1400 WEST BAY DR, LARGO, FL 33770
RETAIL/FLEX BUILDING FOR SALE AT \$ 1,500,000

Smith &
Associates **Commercial**



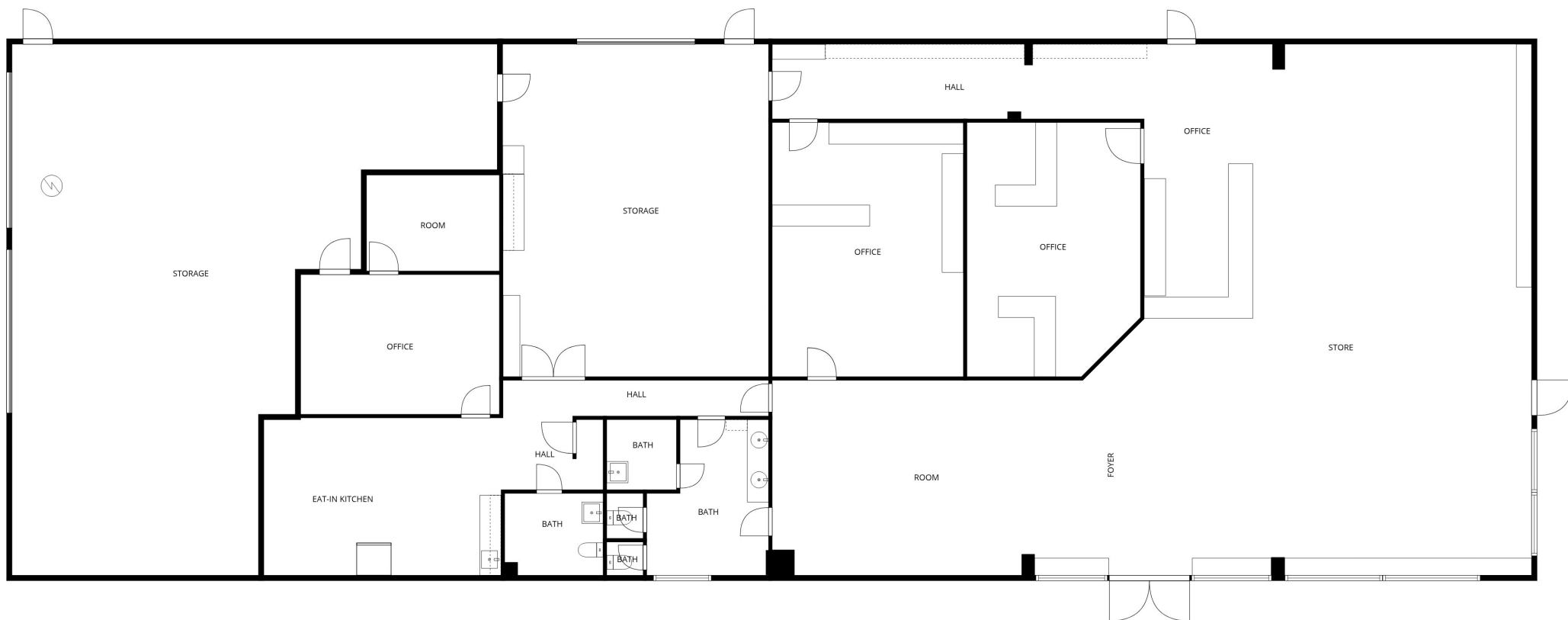

SECTION 33, TOWNSHIP 29 SOUTH, RANGE 15 EAST,
PINELLAS COUNTY, FLORIDA

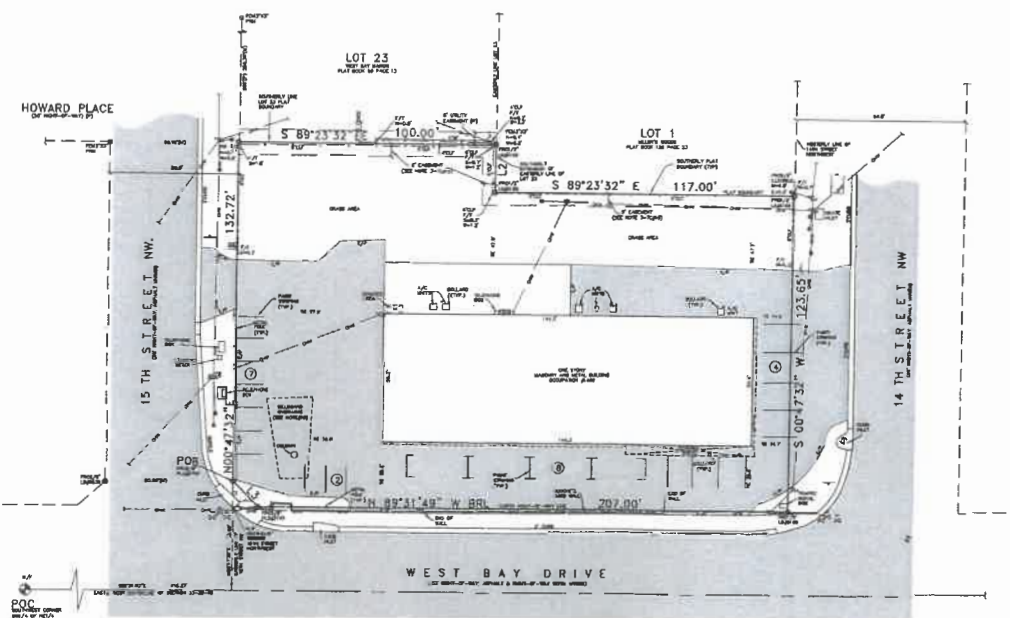

LEGAL DESCRIPTION: (PER TITLE COMMITMENT# 19-0887031B)

THE LAND REFERRED TO HEREIN BELOW IS SITUATED IN THE COUNTY OF PINELLAS, STATE OF FLORIDA, AND DESCRIBED AS FOLLOWS:

BEGIN AT THE SOUTHWEST CORNER OF THE SOUTHWEST 1/4 OF SECTION 33,
TOWNSHIP 29 SOUTH, RANGE 15 EAST; THENCE S80°03'47"E, ALONG THE EAST AND WEST CENTERLINE OF
SACD SECTION 33, 416.27 FEET; THENCE N00°40'37"E, 33.00 FEET TO THE SOUTHEAST CORNER OF 15TH
STREET NORTHWEST, AS SHOWN ON THE PLAT OF WEST BAY WAGON, AS RECORDED IN PLAT BOOK 50
OF THE PUBLIC RECORDS OF THE PUBLIC RECORDS OF WHEELING COUNTY, FLA.; THENCE
S80°03'47"E, 100.00 FEET TO THE POINT OF BEGINNING; THENCE S80°03'47"E, 100.00 FEET
FOR A POINT OF BEGINNING; THENCE N00°40'37"E, 132.72 FEET ALONG THE EASTERLY LINE OF
SACD SECTION 33, 132.72 FEET ALONG THE EASTERLY LINE OF LOT 23, OF S15TH STREET NW;
THENCE S89°23'32"E, 100.00 FEET ALONG THE SOUTHERLY LINE OF LOT 23, OF S15TH STREET NW;
THENCE S00°47'32"E, 18.55 FEET ALONG THE SOUTHERLY EXTENSION OF THE
EAST LINE OF LOT 23, OF S15TH STREET NW TO THE POINT OF BEGINNING; THENCE S89°23'32"E,
100.00 FEET ALONG THE SOUTHERLY LINE OF LOT 23, OF S15TH STREET NORTHWEST; THENCE
S00°47'32"E, 123.55 FEET TO THE NORTHERLY LINE OF WEST BAY DRIVE; THENCE
N00°40'37"E, 207.00 FEET ALONG SACD NORTHERLY LINE OF WEST BAY DRIVE; THENCE
N42°22'05"E, 14.10 FEET TO THE POINT OF BEGINNING; OF THE PUBLIC RECORDS OF WHEELING COUNTY, FLA.

LINE TABLE		
LINE	LENGTH	BEARING
L1	10.00(L)	N00°47'32"E(L)
L1	10.09(C)	N00°47'32"E(C)
L2	18.55(L)	S00°47'32"W(L)
L2	18.64(C)	S00°47'32"W(C)
L3	14.10(L)	N44°22'09"W(L)
L3	14.17(C)	N44°06'45"W(C)

[illegible]

N.T.A./ACM SIGNATURE CERTIFICATE

TO: SINGH'S BANK, RUTHER ENTERPRISES, LLC, SURETY TITLE SERVICES OF FLORIDA, INC., FIRST AMERICAN TITLE INSURANCE COMPANY & RUTHER HOLDINGS, LLC. THIS IS TO CERTIFY THAT THIS WAY OF PLAT AND THE SURVEY ON WHICH IT IS BASED WERE MADE IN ACCORDANCE WITH THE 2018 MINIMUM STANDARD DETAIL REQUIREMENTS FOR ALTA/HOPS LAND TITLE SURVEYS. JOSELYN ESTABLISHED AND ADOPTED BY ALTA AND HOPS, AND INCLUDES ITEMS 1-4.8, 7.1.1.4 AND 16, OF TABLE A THEREOF. THE FELDWORK WAS COMPLETED ON 3/4/2020.

VINCENT E. CORBITT DATE: 3/9/2006

1400 WEST BAY DRIVE
LARGO, FL 33770

ALTA/NSPS LAND TITLE SURVEY

SURVEYORS REPORT

11
12
13
14
15
16
17
18
19
20
21
22
23
24
25
26
27
28
29
30
31
32
33
34
35
36
37
38
39
40
41
42
43
44
45
46
47
48
49
50
51
52
53
54
55
56
57
58
59
60
61
62
63
64
65
66
67
68
69
70
71
72
73
74
75
76
77
78
79
80
81
82
83
84
85
86
87
88
89
90
91
92
93
94
95
96
97
98
99
100
101
102
103
104
105
106
107
108
109
110
111
112
113
114
115
116
117
118
119
120
121
122
123
124
125
126
127
128
129
130
131
132
133
134
135
136
137
138
139
140
141
142
143
144
145
146
147
148
149
150
151
152
153
154
155
156
157
158
159
160
161
162
163
164
165
166
167
168
169
170
171
172
173
174
175
176
177
178
179
180
181
182
183
184
185
186
187
188
189
190
191
192
193
194
195
196
197
198
199
200
201
202
203
204
205
206
207
208
209
210
211
212
213
214
215
216
217
218
219
220
221
222
223
224
225
226
227
228
229
230
231
232
233
234
235
236
237
238
239
240
241
242
243
244
245
246
247
248
249
250
251
252
253
254
255
256
257
258
259
260
261
262
263
264
265
266
267
268
269
270
271
272
273
274
275
276
277
278
279
280
281
282
283
284
285
286
287
288
289
290
291
292
293
294
295
296
297
298
299
300
301
302
303
304
305
306
307
308
309
310
311
312
313
314
315
316
317
318
319
320
321
322
323
324
325
326
327
328
329
330
331
332
333
334
335
336
337
338
339
340
341
342
343
344
345
346
347
348
349
350
351
352
353
354
355
356
357
358
359
360
361
362
363
364
365
366
367
368
369
370
371
372
373
374
375
376
377
378
379
380
381
382
383
384
385
386
387
388
389
390
391
392
393
394
395
396
397
398
399
400
401
402
403
404
405
406
407
408
409
410
411
412
413
414
415
416
417
418
419
420
421
422
423
424
425
426
427
428
429
430
431
432
433
434
435
436
437
438
439
440
441
442
443
444
445
446
447
448
449
450
451
452
453
454
455
456
457
458
459
460
461
462
463
464
465
466
467
468
469
470
471
472
473
474
475
476
477
478
479
480
481
482
483
484
485
486
487
488
489
490
491
492
493
494
495
496
497
498
499
500
501
502
503
504
505
506
507
508
509
510
511
512
513
514
515
516
517
518
519
520
521
522
523
524
525
526
527
528
529
530
531
532
533
534
535
536
537
538
539
540
541
542
543
544
545
546
547
548
549
550
551
552
553
554
555
556
557
558
559
560
561
562
563
564
565
566
567
568
569
570
571
572
573
574
575
576
577
578
579
580
581
582
583
584
585
586
587
588
589
590
591
592
593
594
595
596
597
598
599
600
601
602
603
604
605
606
607
608
609
610
611
612
613
614
615
616
617
618
619
620
621
622
623
624
625
626
627
628
629
630
631
632
633
634
635
636
637
638
639
640
641
642
643
644
645
646
647
648
649
650
651
652
653
654
655
656
657
658
659
660
661
662
663
664
665
666
667
668
669
670
671
672
673
674
675
676
677
678
679
680
681
682
683
684
685
686
687
688
689
690
691
692
693
694
695
696
697
698
699
700
701
702
703
704
705
706
707
708
709
710
711
712
713
714
715
716
717
718
719
720
721
722
723
724
725
726
727
728
729
730
731
732
733
734
735
736
737
738
739
740
741
742
743
744
745
746
747
748
749
750
751
752
753
754
755
756
757
758
759
760
761
762
763
764
765
766
767
768
769
770
771
772
773
774
775
776
777
778
779
780
781
782
783
784
785
786
787
788
789
790
791
792
793
794
795
796
797
798
799
800
801
802
803
804
805
806
807
808
809
810
811
812
813
814
815
816
817
818
819
820
821
822
823
824
825
826
827
828
829
830
831
832
833
834
835
836
837
838
839
840
841
842
843
844
845
846
847

LAND PRECISION CORPORATION

CERTIFY TO: MR. & MRS. RAY 31700 BENTWOOD BLVD. CERTIFY THE SERVICES OF FUSION, INC. 1000 AMERICAN WILLY AVENUE, COMPANY NORTH DAVENPORT, IOWA	LAND FUSION CORPORATION 1000 AMERICAN WILLY AVENUE NORTH DAVENPORT, IOWA 52002 TEL 712-799-3384	
HARRIS & E. JACOBACI 1000 AMERICAN WILLY AVENUE NORTH DAVENPORT, IOWA	LBS#1618 JOB NUMBER 19234	SURVEYING MAPS - PLANNING DATE SURVEYED 3/7/2000
UPDATES/HISTORY:	SHEET 1 OF 1 PRIOR DATE SURVEYED: 4/26/78	HARRIS & E. JACOBACI, INC. 1000 AMERICAN WILLY AVENUE NORTH DAVENPORT, IOWA 52002 TEL 712-799-3384