4827 123rd St W.
Savage, MN 55378

1,463 SF Available

HORSTMANN ENTERPRISES

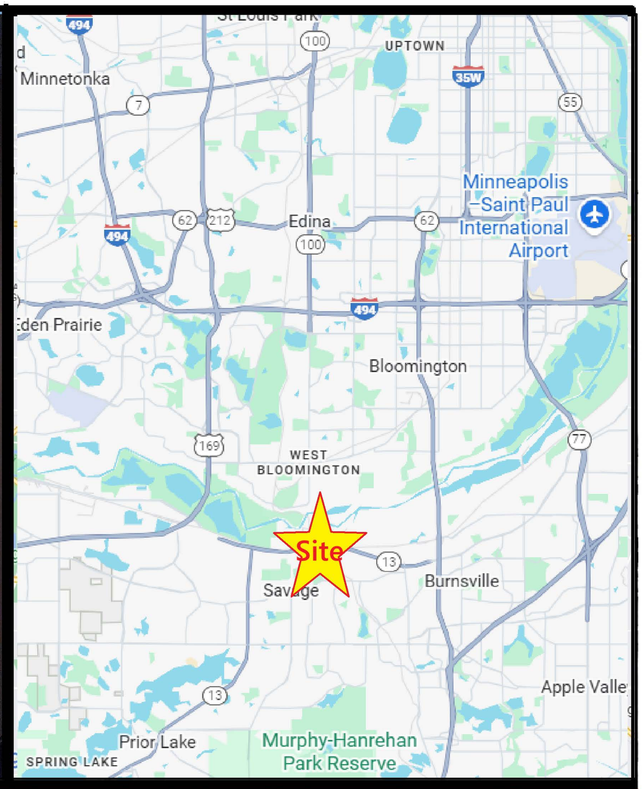

Beautifully Built Office Space

Can Be Used For Retail

Attractive Rates

Busy Retail Strip in Savage

Ample Parking

Ready Immediately

CAM: $1.88

Taxes: $1.47

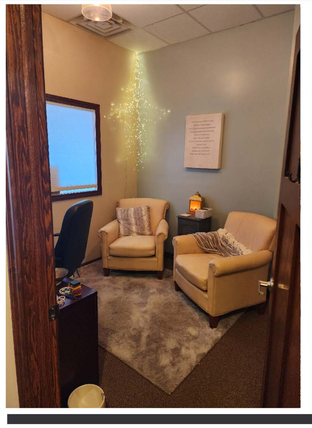

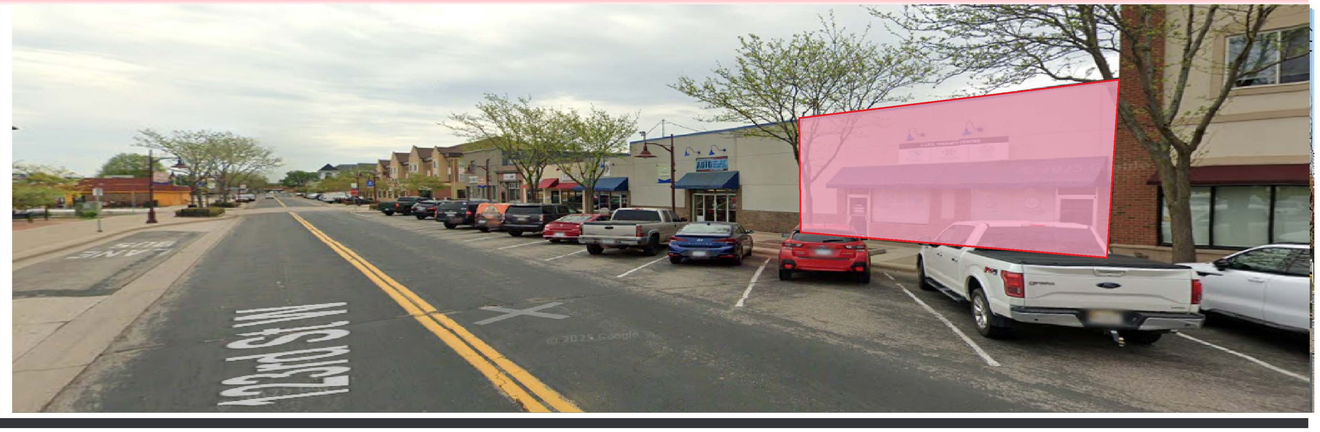

HORSTMANN ENTERPRISES

FOR MORE INFORMATION, PLEASE CALL:

Jeff Horstmann

(612) 418-4757

jeff@horstmannenterprises.com

All information is from sources deemed reliable and is submitted subject to errors, omissions, change of price, terms, prior sales and withdrawals. All parties of interest should do their own verifications

4827 123rd St W.
Savage, MN 55378
1,463 SF Available

HORSTMANN
ENTERPRISES

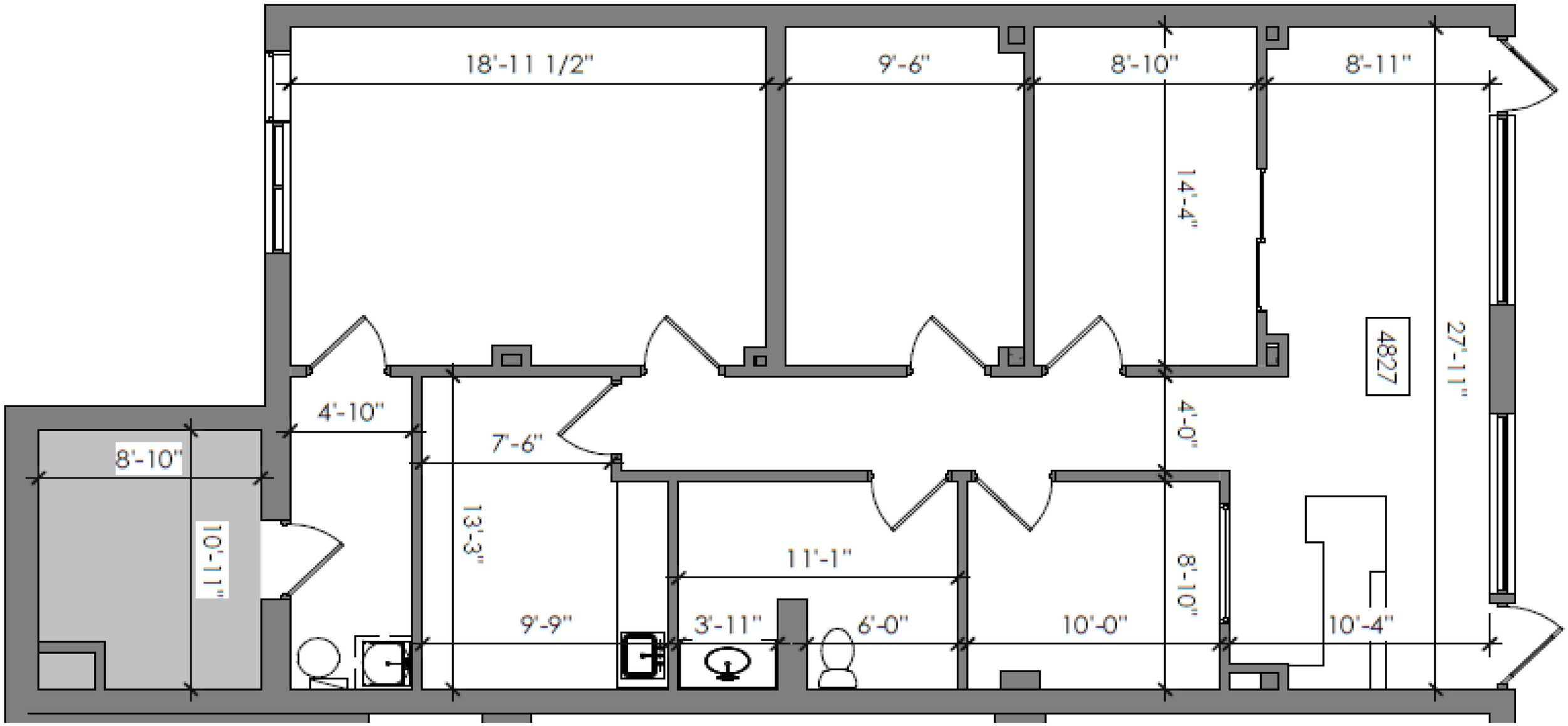

HORSTMANN
ENTERPRISES

FOR MORE INFORMATION, PLEASE CALL:

Jeff Horstmann

(612) 418-4757

jeff@horstmannenterprises.com

All information is from sources deemed reliable and is submitted subject to errors, omissions, change of price, terms, prior sales and withdrawals. All parties of interest should do their own verifications