

BOUNDARY SURVEY

PARCELS LYING IN S33 - T4N - R23W
OKALOOSA COUNTY, FLORIDA



HATCH LEGEND

	ASPHALT
	CONCRETE

LINE LEGEND

	ADJACENT
	DEED/CALCULATED
	CENTERLINE OF SURVEY
	RIGHT-OF-WAY
	EASEMENT
	PROPERTY
	SECTION
	TOWNSHIP/RANGE
	SECTIONAL BREAKDOWN
	SECTIONAL (PROPORTIONAL)
	SECTIONAL (FOOT)
	DISTANCE NOT TO SCALE
	WOOD-BOARD FENCE
	CHAIN-LINK FENCE
	HOG WIRE FENCE
	BARBED WIRE FENCE
	OVERHEAD ELECTRIC

ABBREVIATIONS

BWF	BARBED WIRE FENCE
C	CALCULATED
CR	CURVE NUMBER
CR	CERTIFIED CORNER REFERENCE
CL	CHORD BEARING
CL	CHORD LENGTH
CL	CHAIN-LINK FENCE
CONC	CONCRETE
D	DELTA ANGLE
F	FOUND
FB	FOUND AXLE
FB	FIELD BOOK
FCM	FOUND CONCRETE MONUMENT
FDOT	FLORIDA DEPARTMENT OF TRANSPORTATION
FR	FOUND IRON PIPE
FR	FOUND IRON ROD
FR	FOUND NAIL
HWF	HOG WIRE FENCE
IB	IDENTIFICATION
L	CURVE LENGTH
LS	LINE NUMBER
LS	MEASURING SURVEYOR & MAPPING BUSINESS
LS	LICENSED SURVEYOR & MAPPER
M	MEASURED
NAD	NORTH AMERICAN DATUM 1983
NAD	NORTH AMERICAN VERTICAL DATUM 1988
OCWS	OKALOOSA COUNTY WATER & SEWER
OR	OFFICIAL RECORDS BOOK
P/L	PROPERTY LINE
POP	PERMANENT CONTROL POINT
PR	PARCEL IDENTIFICATION NUMBER
POB	POINT OF BEGINNING
POC	POINT OF COMMENCEMENT
PSM	PROFESSIONAL SURVEYOR & MAPPER
PT	POINT
R/W	RIGHT-OF-WAY
R23W	RANGE 23 WEST
R	RADIUS
R	RECORD
S33	SECTION 33
SRI	SET IRON ROD
SND	SET NAIL & DISC
T4N	TOWNSHIP 4 NORTH
WBF	WOOD BOARD FENCE

SYMBOLS

	FOUND IRON ROD 5/8" (LB 5024)
	FOUND IRON PIPE 1/2" (LS 4150)
	FOUND IRON ROD 5/8" (LB 1355)
	FOUND IRON ROD 1/2" (LS 4418)
	FOUND NAIL (NO ID)
	FOUND IRON ROD 5/8" (LS 4150)
	FOUND CORNER MISCELLANEOUS
	FOUND IRON ROD 5/8" (LB 4344)
	FOUND 4"x4" CONCRETE MONUMENT (NO ID)
	FOUND 4"x4" CONCRETE MONUMENT (LB 4344)
	FOUND 1/2" IRON PIPE (NO ID)
	FOUND IRON ROD 5/8" (NO ID)
	SET 5/8" IRON ROD PLASTIC (LB 8422)
	SET 5/8" IRON ROD ALUMINUM (LB 8422)
	SET NAIL & DISC (LB 8422)
	POWER POLE
	FOUND SECTION/QUARTER CORNER
	SET SECTION/QUARTER CORNER

LINE TABLE (M) **LINE TABLE (R)**

LINE #	LENGTH	BEARING	LINE #	LENGTH	BEARING
L1	138.00'	S02°12'19"W	L1	138.00'	SOUTH
L2	33.00'	N87°55'38"W	L2	33.00'	WEST
L3	192.00'	S02°08'48"W	L3	192.00'	SOUTH
L4	219.98'	N03°32'10"E	L4	220.00'	N03°31'13"E
L5	220.00'	N88°12'07"W	L5	220.00'	N88°13'04"W
L6	220.00'	S03°31'08"W	L6	220.00'	S03°31'13"W
L7	343.79'	N02°08'01"E	L7	331.45'	SOUTH
L8	51.35'	S86°17'17"W	L8	55.00'	EAST
L9	16.46'	S76°22'55"E	L9	16.46'	N76°22'55"W
L10	49.55'	N13°34'27"E	L10	49.55'	S13°34'27"W
L11	3.80'	S02°38'34"W	L11	N/A	N/A
L12	178.92'	S78°31'46"W	L12	180.93'	S75°22'55"W
L13	152.99'	S08°29'50"E	L13	150.50'	S11°45'10"E
L14	138.20'	S02°12'19"W	L14	N/A	N/A
L15	121.90'	S86°42'49"E	L15	123.37'	S86°43'24"E
L16	261.23'	N02°29'05"E	L16	N/A	N/A
L17	149.99'	S87°50'13"E	L17	150.00'	EAST
L18	149.94'	S02°06'08"W	L18	150.00'	SOUTH
L19	149.99'	N87°50'13"W	L19	150.00'	WEST
L20	149.94'	N02°06'08"E	L20	150.00'	NORTH
L21	95.91'	N88°35'40"W	L21	95.91'	N89°33'33"W
L22	24.20'	N02°21'26"E	L22	24.20'	N01°23'33"E
L23	227.96'	N88°35'40"W	L23	234.09'	N89°33'33"W
L24	329.80'	N87°50'13"W	L24	330.00'	WEST
L25	242.05'	N02°21'26"E	L25	242.05'	N01°23'33"E
L26	266.25'	S02°21'26"W	L26	172.00'	SOUTH
L27	21.68'	N38°01'48"W	L27	21.68'	N38°01'48"W
L28	134.31'	N65°02'39"W	L28	134.27'	N65°12'43"W
L29(C)	100.60'	S02°00'50"E	L29	100.93'	S02°00'50"E
L30(C)	35.31'	S52°01'47"E	L30	35.31'	S52°01'47"E
L31(C)	17.14'	S86°42'49"E	L31	17.14'	S86°43'24"E
L32(C)	69.47'	S03°25'13"E	L32	69.47'	S04°29'48"E
L33(C)	304.48'	N02°38'34"E	L33	304.85'	N02°00'00"E
L34	49.91'	N02°38'34"E	L34	50.00'	N02°00'00"E

CURVE TABLE (M)

CURVE #	L	RA	D	CL	CB
C1	240.22'	1891.68'	007°18'31"	240.04'	N172°04"E
C2	367.91'	1438.58'	014°39'11"	366.91'	N28°36'30"E
C3	287.12'	1568.05'	010°29'29"	286.72'	S27°38'29"W
C4	253.52'	1568.05'	009°15'49"	253.25'	S17°45'54"W
C5(C)	207.66'	1568.05'	007°35'16"	207.51'	S36°40'52"W
C6	56.59'	1874.43'	001°43'48"	56.59'	N56°24'36"W

CURVE TABLE (R)

CURVE #	L	RA	D	CL	CB
C1	240.22'	1891.68'	007°18'31"	240.04'	N/A
C2	367.91'	1438.58'	014°39'11"	366.91'	N/A
C3	N/A	1568.05'	N/A	N/A	N/A
C4	N/A	1568.05'	N/A	N/A	N/A
C5	N/A	1568.05'	N/A	N/A	N/A
C6	56.96'	2793.54'	001°10'06"	56.96'	N/A

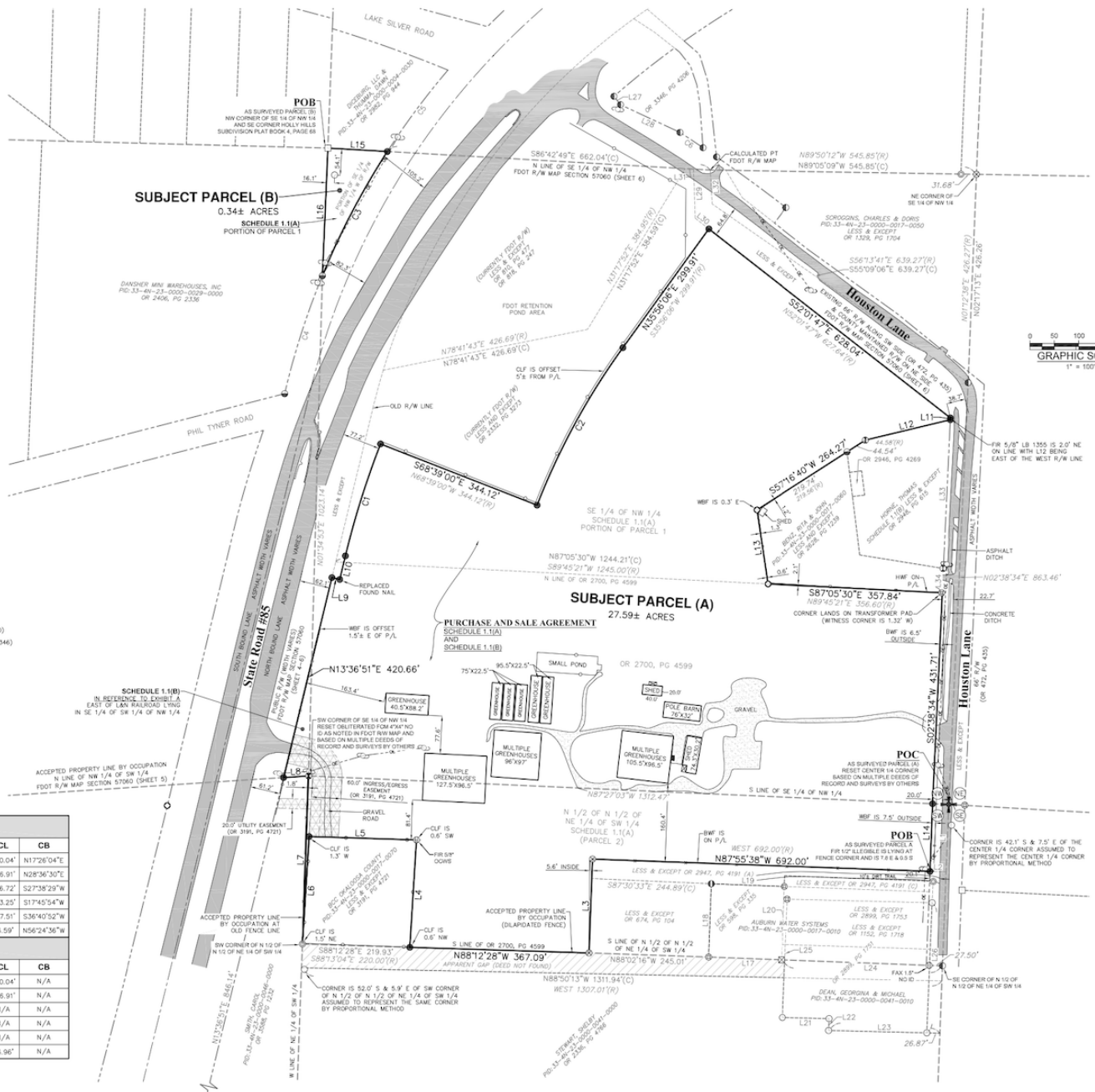

TOMAHAWK LAND SURVEYING
 15 N. State Street, Suite 200
 Tallahassee, FL 32301
 Phone: (904) 207-2834
 Fax: (904) 207-2834
 Email: info@tomahawkland.com

CLIENT: BOBBI GONZALES, LLC
 PROJECT: NAD 83
 FIELD DATE: 07/25/22
 DATE DRAWN: 07/17/22
 DRAWN BY: DSG
 STATE PLANE: FLORIDA NORTH
 BASIS OF BEARING: GRID NORTH
 PROJECT #: 21-140
 PARCEL #: N/A

THIS SURVEY CONSISTS OF MULTIPLE SHEETS AND IS NOT VALID WITHOUT THE CERTIFICATION SHEET AND ALL ACCOMPANYING SHEETS.