

KEY NOTES:

- ① INSTALL NEW WINDOW AND EXTERIOR WALL BASE. SEE OPENING SCHEDULE.
- ② INSTALL NEW FULL HEIGHT GLAZING PARTITION. SEE OPENING SCHEDULE.
- ③ INSTALL NEW METAL ACCESS PANELS AT PARTITION FOR ELECTRIC BOARD.
- ④ INSTALL NEW HI/LO ELECTRIC WATER COOLER AT CENTERED LOCATION.

- ⑤
- ⑥
- ⑦
- ⑧
- ⑨
- ⑩
- ⑪
- ⑫
- ⑬
- ⑭
- ⑮
- ⑯
- ⑰

WALL TYPE LEGEND (SEE REFLECTED CEILING PLANS FOR PARTITIONS THAT REQUIRE FIRE RATING.)

- EXISTING WALL TO REMAIN.
- NEW 3/8" METAL STUD WALL, 5/8" TYPE "X" GYP. BD. BOTH SIDES, ROOMS & ARE FULLY INSULATED WITH SOUND BATT INSULATION. SEE SPEC FOR BLOCKING ALLOWANCE FOR OWNER FURNITURE.
- NEW 3/8" METAL STUD WALL, 5/8" TYPE "X" GYP. BD. BOTH SIDES TO UNDERSIDE OF DECK.

GENERAL NOTES:

1. ALL CONTRACTORS WILL HAVE TO MAKE MINOR FIELD REVISIONS AS REQUIRED TO MEET THE INTENT OF THE DOCUMENTS. ALL CONTRACTORS MUST VISIT THE SITE AND MUST BECOME FAMILIAR WITH THE FIELD CONDITIONS.
2. DO NOT SCALE DRAWINGS. RELY ON WRITTEN DIMENSIONS.
3. ALL DIMENSIONS ARE TO FINISHED FACE OF WALL UNLESS NOTED OTHERWISE. DIMENSIONS ARE NOMINAL.
4. WHERE WALLS ARE SHOWN FLUSH OR NOTED TO ALIGN WITH ADJACENT WALLS, LOCATE SO THAT FINISHED FACE OF WALLS ARE FLUSH AND ALIGNED.
5. REFER TO REFLECTED CEILING PLAN FOR LOCATIONS OF RATED WALLS. ALL WALLS ARE FULL HEIGHT UNLESS NOTED OTHERWISE.
6. ALL DIMENSIONS TO DOORS IN HOLLOW METAL FRAMES ARE TO OUTSIDE (OVERALL) EDGES OF FRAMES UNLESS NOTED OTHERWISE. SEE OPENING SCHEDULE AND DETAILS FOR DOOR SIZES AND FRAME PROFILES.
7. REFER TO CEILING PLANS FOR CEILING HEIGHTS AND RATED WALL LOCATIONS.
8. COORDINATE WITH OWNER'S DATA, AV AND SECURITY CONTRACTORS FOR THE INSTALLATION OF EQUIPMENT.
9. PROVIDE FIRESTOPPING BETWEEN AREAS AS REQUIRED BY CODE.
10. CONTRACTOR SHALL STRICTLY ADHERE TO ADA (AMERICANS WITH DISABILITIES ACT) FOR MOUNTING HEIGHTS AND/OR AS NOTED ON DRAWINGS.
11. REFER TO THE FLOOR PLANS, BUILDING ELEVATIONS AND ROOF PLAN FOR WALL SECTION REFERENCES.
12. PROVIDE 2X8 FIRE-RETARDANT TREATED WOOD BLOCKING IN WALLS, FASTENED TO STUDS OR TO MASONRY TO SUPPORT WALL ATTACHED ITEMS SUCH AS SHELVING, COUNTER SUPPORTS, WALL MOUNTED DOOR STOPS, DOOR CLOSURES, WALL CABINETS, ETC. PROVIDE BLOCKING AT TOP OF BASE CABINETS FOR FASTENING CABINETS TO WALL.
13. ALL INTERIOR WOOD BLOCKING IN THIS PROJECT SHALL BE FIRE-RETARDANT WOOD. EXTERIOR WOOD BLOCKING SHALL BE PRESSURE-TREATED WATER RESISTANT.
14. PROVIDE FLOOR SLAB CONTROL JOINT PLAN FOR REVIEW.
15. ALL GYPSUM BOARD IS FIRE RATED TYPE.

- ABBREVIATIONS:**
- ACT1 = ACOUSTICAL TILE STYLE 1
 - ACT2 = ACOUSTICAL TILE STYLE 2
 - AG = ALUMINUM & GLASS
 - BB1 = BURNISHED BLOCK COLOR #1
 - BB2 = BURNISHED BLOCK COLOR #2
 - C = CARPET
 - CT = CERAMIC TILE
 - EP = EPOXY PAINT
 - ER = EXISTING REMAINS
 - EXP = EXPOSED TO STRUCTURE
 - P = PAINT
 - PP = PAINTED PLASTER
 - R = RUBBER
 - RES = REFINISH EXISTING STONE
 - RREP = REPAIR AND REFINISH EXISTING PLASTER
 - QT = QUARRY TILE
 - SC = SEALED CONCRETE
 - VB = VINYL BASE
 - VVC = VINYL WALL COVERING
 - VCT = VINYL COMPOSITE TILE
 - WP = WOOD PANELS

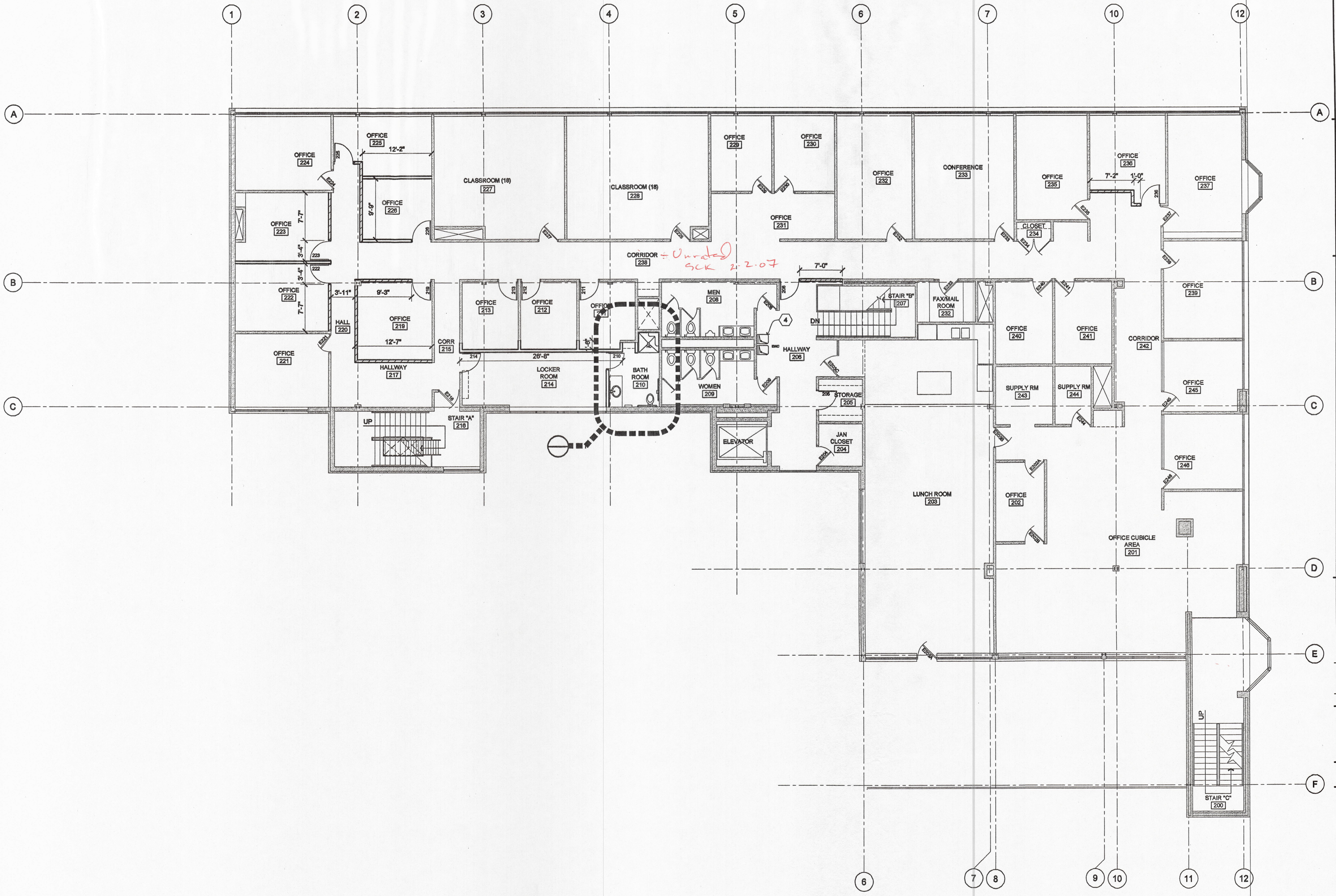

1 SECOND FLOOR PLAN
A2.2 1/8" = 1'-0"

COPYRIGHT © 2006 BUETOW & ASSOCIATES, INC.
I HEREBY CERTIFY THAT THIS PLAN WAS PREPARED BY A DAILY LICENSED ARCHITECT UNDER THE LAWS OF THE STATE OF MINNESOTA.
MORRIS M. FEIGER
DATE: 11/14/06 REGISTRATION NUMBER: 1942

BUETOW & ASSOCIATES
AN ARCHITECTURAL SERVICES COMPANY
2346 RICE STREET, SUITE 210
ST. PAUL, MINNESOTA (651) 483-6701

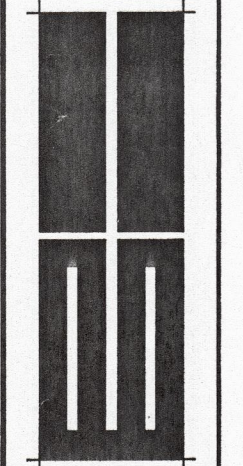

NO.	DATE	REVISION



November 14, 2006

SECOND FLOOR PLAN
Saint Mary's University of Minnesota
Park Avenue North Building Remodel
Minneapolis, Minnesota

0633

A2.2