

MOSSIEN ASSOCIATES ARCHITECTS, P.C.

CONSULTANTS TO THE BUILT ENVIRONMENT
585-262-6000
70 LINDEN OAKS | SUITE 110
ROCHESTER, NY 14625-2804
WWW.MOSSIEN.COM



QUATELA WELLNESS CENTER

NY STATE ROUTE 96
VICTOR, NEW YORK

SCHEMATIC DESIGN

DRAWING REVISIONS:

MARK:	DATE:	DESCRIPTION:

It is a violation of the law for any person, unless acting under the direction of a licensed architect, to alter any item in any way. If an item is altered, the altering architect shall affix to his item the seal and the notation "altered by" followed by his signature and the date of the alteration, and a specific description of the alteration.

DRAWN: JMA	PM: DEM	CHECKED:
DATE: 09/27/2017		

SHEET TITLE:
FIRST FLOOR PLAN

PROJECT NUMBER 2017-014
SHEET NUMBER A-101

© 2017 DANIEL E. MOSSIEN

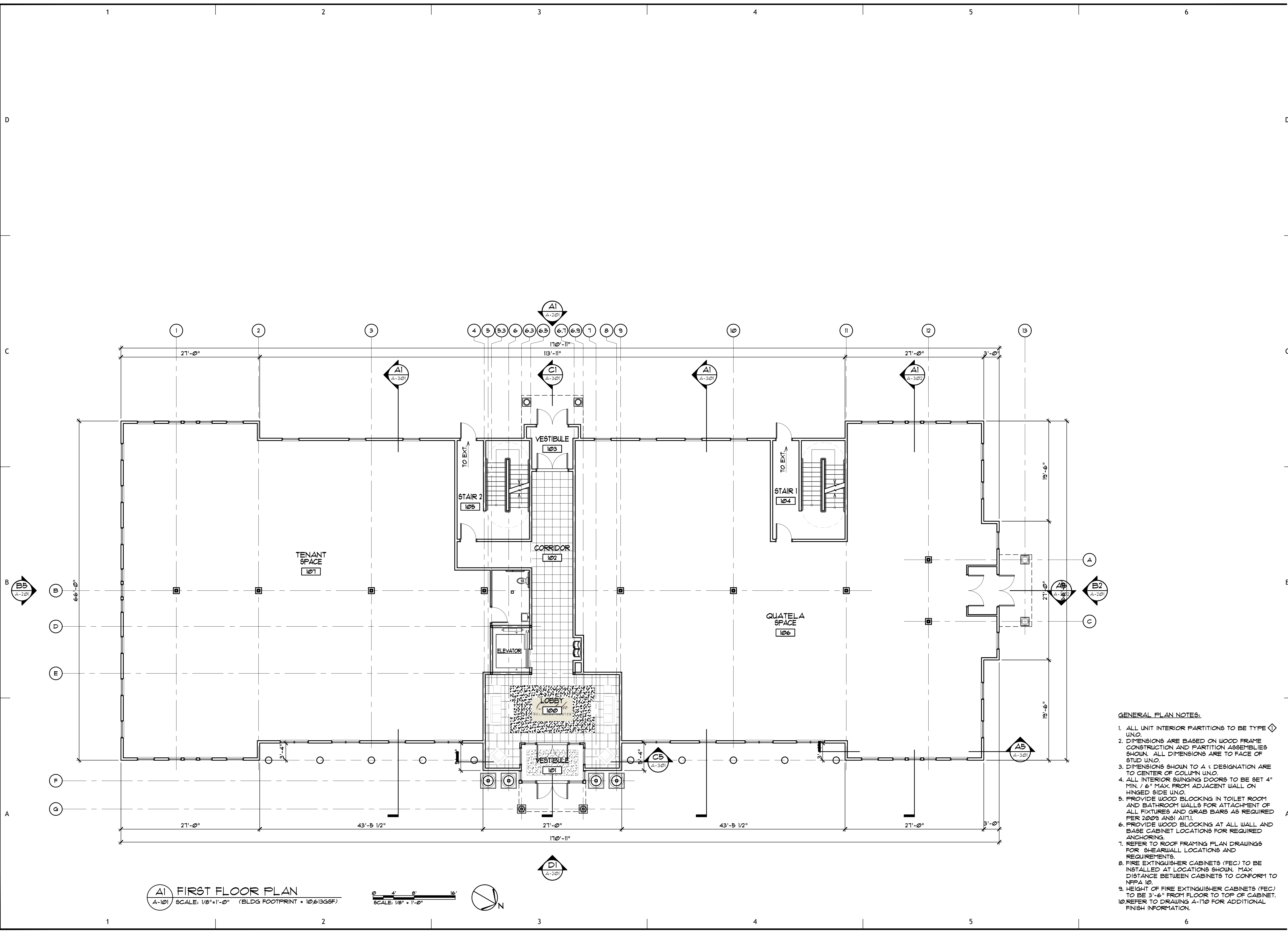

A1 FIRST FLOOR PLAN
SCALE: 1/8" = 1'-0" (BLDG FOOTPRINT = 10613GSF)

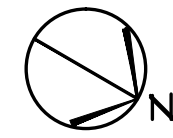
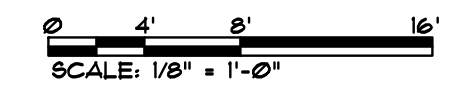

- GENERAL PLAN NOTES:**
- ALL UNIT INTERIOR PARTITIONS TO BE TYPE UNO.
 - DIMENSIONS ARE BASED ON WOOD FRAME CONSTRUCTION AND PARTITION ASSEMBLIES SHOWN. ALL DIMENSIONS ARE TO FACE OF STUD UNO.
 - DIMENSIONS SHOWN TO A DESIGNATION ARE TO CENTER OF COLUMN UNO.
 - ALL INTERIOR SWINGING DOORS TO BE SET 4" MIN. / 6" MAX. FROM ADJACENT WALL ON HINGED SIDE UNO.
 - PROVIDE WOOD BLOCKING IN TOILET ROOM AND BATHROOM WALLS FOR ATTACHMENT OF ALL FIXTURES AND GRAB BARS AS REQUIRED PER 2009 ANSI A117.1.
 - PROVIDE WOOD BLOCKING AT ALL WALL AND BASE CABINET LOCATIONS FOR REQUIRED ANCHORING.
 - REFER TO ROOF FRAMING PLAN DRAWINGS FOR SHEARWALL LOCATIONS AND REQUIREMENTS.
 - FIRE EXTINGUISHER CABINETS (FEC) TO BE INSTALLED AT LOCATIONS SHOWN. MAX. DISTANCE BETWEEN CABINETS TO CONFORM TO NFPA 10.
 - HEIGHT OF FIRE EXTINGUISHER CABINETS (FEC) TO BE 3'-6" FROM FLOOR TO TOP OF CABINET.
 - REFER TO DRAWING A-110 FOR ADDITIONAL FINISH INFORMATION.