

FOR SALE

2-COMMERCIAL LOTS/BUILDINGS

GILROY DEVELOPMENT OPPORTUNITY

8271 FOREST STREET, GILROY, CA 95020
&
8280 SWANSTON LANE, GILROY, CA 95020

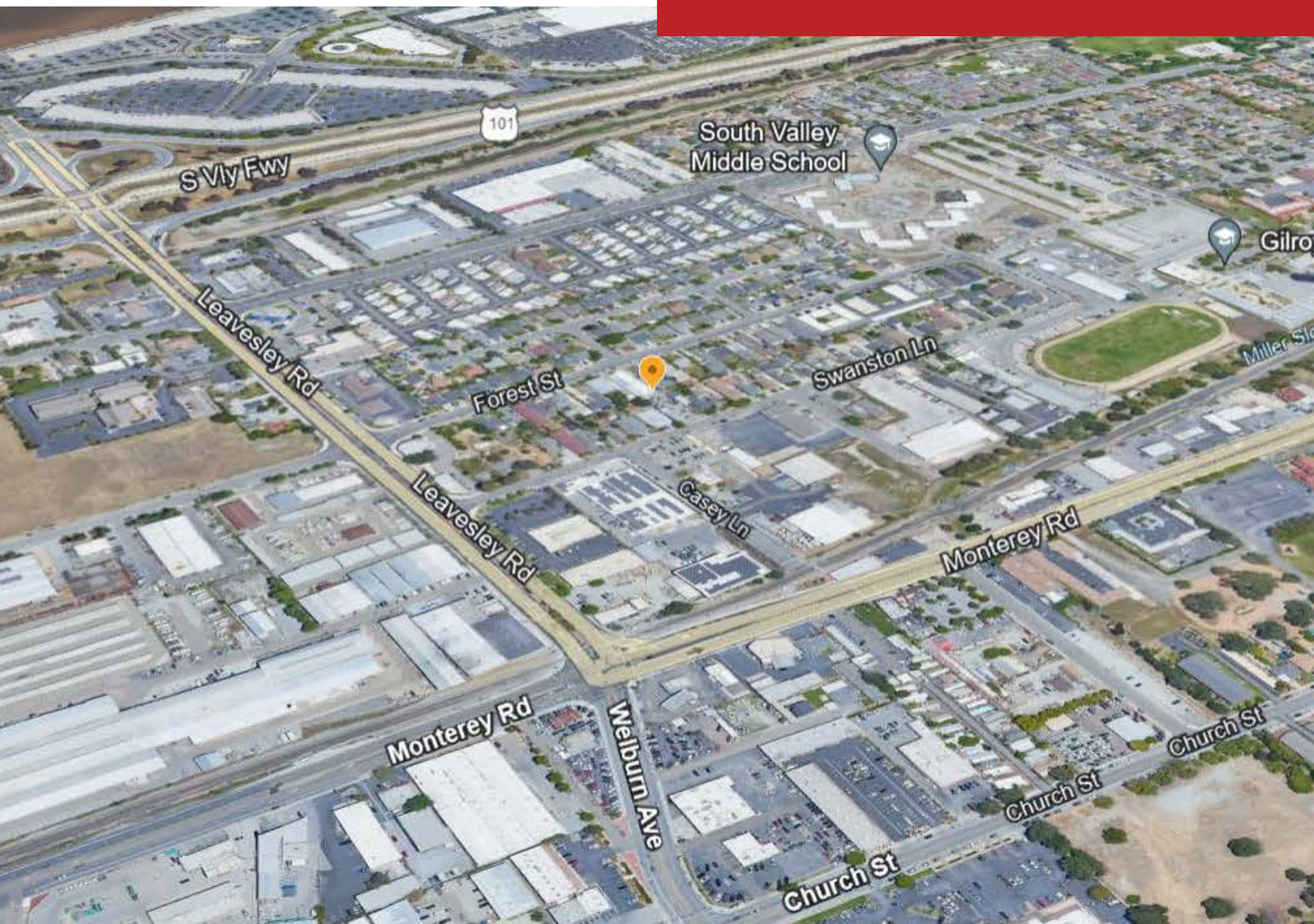

ERIC JONG

(669) - 300 - 6048
eric@guggenheimrgi.com
CalDRE #01486494

ALLEN GUGGENHEIM

(669) - 300 - 6041
al@guggenheimrgi.com
CalDRE #00943363

(669) - 300 - 6040
GUGGENHEIMRGI.COM

CONFIDENTIALITY AND DISCLAIMER

The information contained in the following Offering Memorandum is proprietary and strictly confidential. It is intended to be reviewed only by the party receiving it from the Guggenheim Realty Group, Inc. (Guggenheim Group) and should not be made available to any other person or entity without the written consent of the Guggenheim Group. This Offering Memorandum has been prepared to provide summary, unverified information to prospective purchasers, and to establish only a preliminary level of interest in the subject property. The information contained herein is not a substitute for a thorough due diligence investigation. Guggenheim Group has not made any investigation, and makes no warranty or representation, with respect to the income or expenses for the subject property, the future projected financial performance of the property, the size and square footage of the property and improvements, the presence or absence of contaminating substances, PCB's or asbestos, the compliance with State and Federal regulations, the physical condition of the improvements thereon, or the financial conditions or business prospects of any tenant, or any tenant's plans or intentions to continue its occupancy of the subject property. The information contained in this Offer Memorandum has been obtained from sources we believe to be reliable; however, Guggenheim Group has not verified, and will not verify, any of the information contained herein, nor has Guggenheim Group conducted any investigation whatsoever regarding the accuracy or completeness of the information provided. All potential buyers must take appropriate measures to verify all of the information set forth herein.

ERIC JONG

(669) - 300 - 6048
eric@guggenheimrgi.com
CalDRE #01486494

ALLEN GUGGENHEIM

(669) - 300 - 6041
al@guggenheimrgi.com
CalDRE #00943363

(669) - 300 - 6040
GUGGENHEIMRGI.COM



EXECUTIVE SUMMARY

8271 Forest Street & 8280 Swanston Lane

THE OFFERING

| | |
|--------------------|--|
| Price | Offered for Sale at \$1,300,000.00 |
| Property 1 Address | 8271 Forest Street Gilroy, CA 95020 |
| Property 2 Address | 8280 Swanston Lane Gilroy, CA 95020 |

PROPERTY DESCRIPTIONS

| Description | 8271 FOREST STREET | 8280 SWANSTON LANE | TOTALS |
|---------------|----------------------------|----------------------------|-----------|
| Building Size | 5,985 SF | 360 SF | 6,345 SF |
| Lot Size | 9,000 SF | 9,000 SF | 18,000 SF |
| Parcel Number | 841-64-070 | 841-64-106 | N/A |
| Zoning | R-2/Two Family Residential | R-2/Two Family Residential | N/A |

INVESTMENT HIGHLIGHTS

- 2 contiguous property lots available for sale
- Development opportunity. Zoned R-2/Two Family Residential. Buyer to confirm with the City of Gilroy
- Easy access to Highway 101
- Close to Leavesly commercial area
- Near Gilroy Outlet Center
- Tour by appointment only. Tenant occupied. DO NOT DISTURB

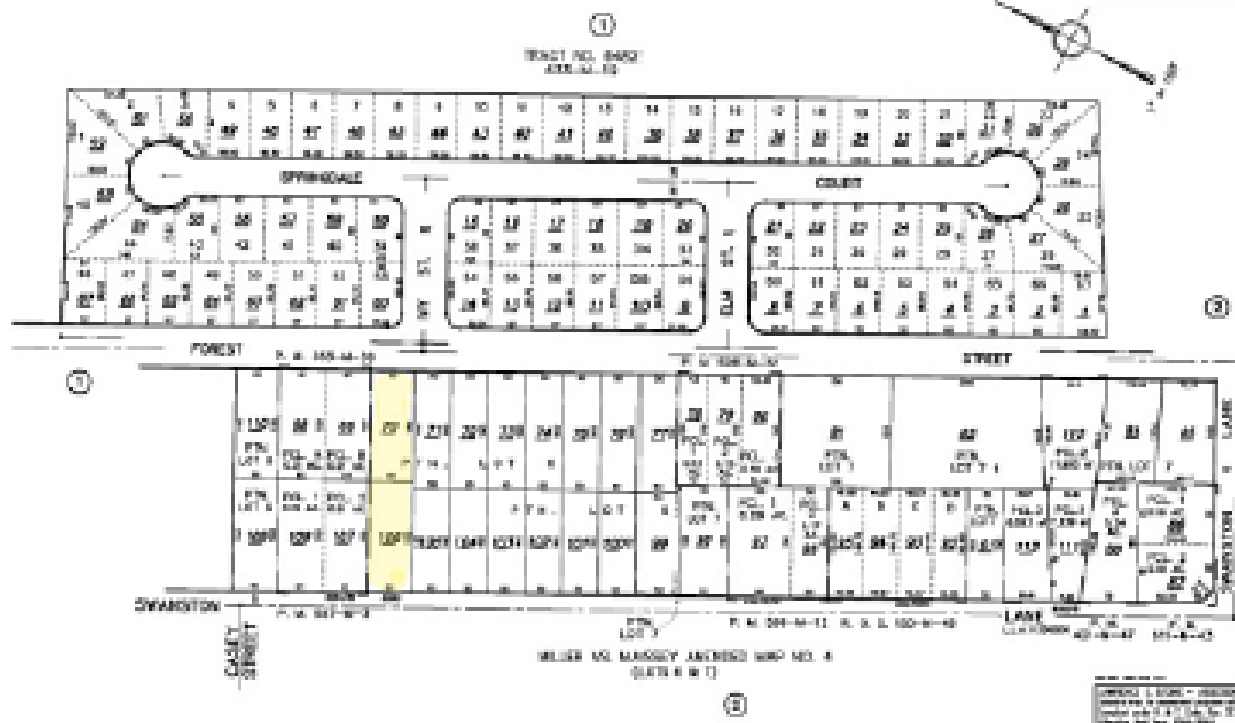

AERIAL VIEW



8271 FOREST STREET & 8280 SWANSTON LANE
GILROY, CA

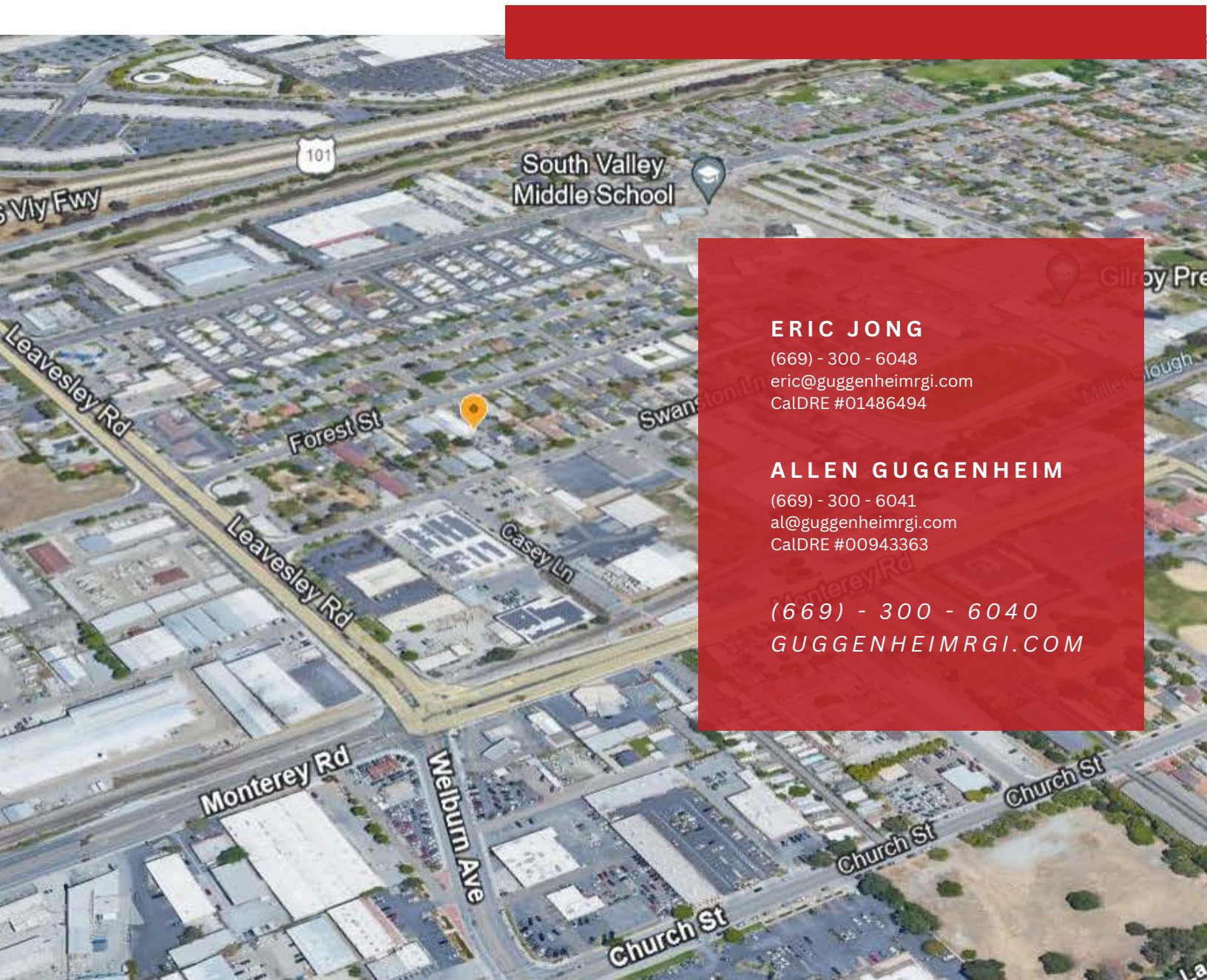

ERIC JONG

(669) - 300 - 6048
eric@guggenheimrgi.com
CalDRE #01486494

ALLEN GUGGENHEIM

(669) - 300 - 6041
al@guggenheimrgi.com
CalDRE #00943363

(669) - 300 - 6040
GUGGENHEIMRGI.COM