



GUGGENHEIM | GROUP

PRICE REDUCED
BY \$130,000!!!
SELLER FINANCING
AVAILABLE

OFFICE BUILDING FOR SALE

760 MERIDIAN WAY
SAN JOSE, CA 95126

ERIC JONG

(669) - 300 - 6048

eric@guggenheimrgi.com

CalDRE #01486494

AL GUGGENHEIM

(669) - 300 - 6041

al@guggenheimrgi.com

CalDRE #00943363

(669) - 300 - 6040 GUGGENHEIMRGI.COM CalDRE #01792244

"No warranty or representation expressed or implied is made as to the accuracy of the above information. This information is submitted subject to errors, omissions, change of price, rental rates or other conditions, withdrawal notice, and any special listing conditions."



SALE PRICE
\$1,950,000
 PRICE REDUCED

LOT SIZE
8,494 SF

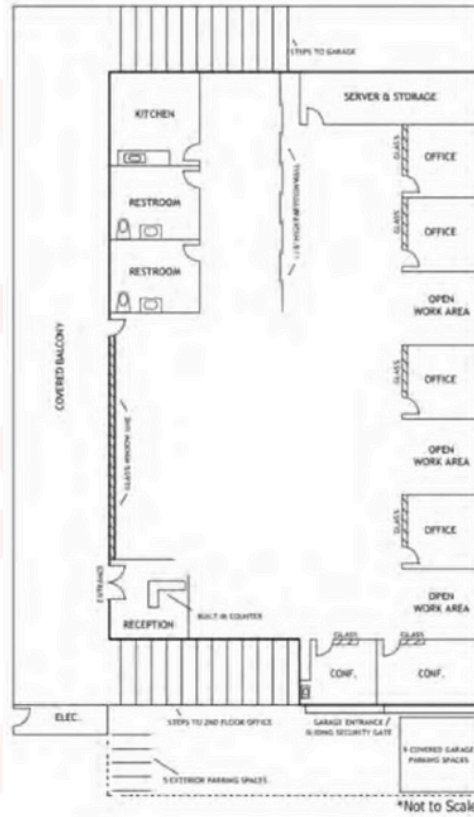
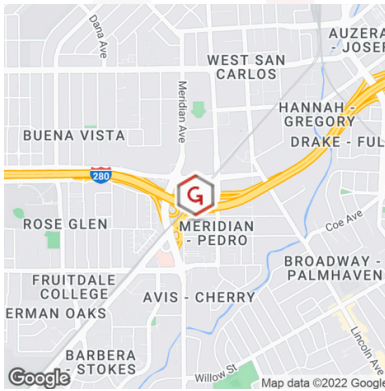

OFFERING SUMMARY

Building Size	4,017 SF
Available SF:	4,017 SF
Lot Size:	8,494 SF
Year Built:	1982
Zoning	CP

PROPERTY OVERVIEW

- Seller financing available to qualified Buyer
- Owner occupied - can be delivered vacant
- Freestanding office building
- Convenient access to Downtown Willow Glen
- Quick to Highways 280, 87, and 17/880 near restaurants and local retail services
- Offices and large open working space
- Parking garage underneath the building
- Kitchen and Server room in suite

SALE PRICE	\$1,950,000 PRICE REDUCED
-------------------	--

(669) - 300 - 6040 GUGGENHEIMRGI.COM CaDRE #01792244

"No warranty or representation expressed or implied is made as to the accuracy of the above information. This information is submitted subject to errors, omissions, change of price, rental rates or other conditions, withdrawal notice, and any special listing conditions."

