

Inova Hospital

19455 Deerfield Ave.

Lansdowne Office Park Condo

19455 Deerfield Avenue, Lansdowne, VA 20176

TABLE OF CONTENTS

CONFIDENTIALITY & DISCLAIMER

All materials and information received or derived from Serafin Real Estate its directors, officers, agents, advisors, affiliates and/or any third party sources are provided without representation or warranty as to completeness, veracity, or accuracy, condition of the property, compliance or lack of compliance with applicable governmental requirements, developability or suitability, financial performance of the property, projected financial performance of the property for any party's intended use or any and all other matters.

Neither Serafin Real Estate its directors, officers, agents, advisors, or affiliates makes any representation or warranty, express or implied, as to accuracy or completeness of the any materials or information provided, derived, or received. Materials and information from any source, whether written or verbal, that may be furnished for review are not a substitute for a party's active conduct of its own due diligence to determine these and other matters of significance to such party. Serafin Real Estate will not investigate or verify any such matters or conduct due diligence for a party unless otherwise agreed in writing.

EACH PARTY SHALL CONDUCT ITS OWN INDEPENDENT INVESTIGATION AND DUE DILIGENCE.

Any party contemplating or under contract or in escrow for a transaction is urged to verify all information and to conduct their own inspections and investigations including through appropriate third party independent professionals selected by such party. All financial data should be verified by the party including by obtaining and reading applicable documents and reports and consulting appropriate independent professionals. Serafin Real Estate makes no warranties and/or representations regarding the veracity, completeness, or relevance of any financial data or assumptions. Serafin Real Estate does not serve as a financial advisor to any party regarding any proposed transaction. All data and assumptions regarding financial performance, including that used for financial modeling purposes, may differ from actual data or performance. Any estimates of market rents and/or projected rents that may be provided to a party do not necessarily mean that rents can be established at or increased to that level. Parties must evaluate any applicable contractual and governmental limitations as well as market conditions, vacancy factors and other issues in order to determine rents from or for the property.

Legal questions should be discussed by the party with an attorney. Tax questions should be discussed by the party with a certified public accountant or tax attorney. Title questions should be discussed by the party with a title officer or attorney. Questions regarding the condition of the property and whether the property complies with applicable governmental requirements should be discussed by the party with appropriate engineers, architects, contractors, other consultants and governmental agencies. All properties and services are marketed by Serafin Real Estate in compliance with all applicable fair housing and equal opportunity laws.

TABLE OF CONTENTS

PROPERTY OVERVIEW	3
MAPS	10
AREA OVERVIEW	14
BROKER INFORMATION	17



PROPERTY OVERVIEW

EXECUTIVE SUMMARY



OFFERING SUMMARY

LEASE RATE:	\$30.00 SF/yr (Gross)
AVAILABLE SF:	999 SF
YEAR BUILT:	2006
ZONING:	PDOP
MARKET:	Washington DC Metro
SUBMARKET:	Route 7 Corridor

PROPERTY OVERVIEW

Serafin Real Estate presents this ±999 SF office condominium (Suite 310) located within Lansdowne Office Park, Building 3, a well-established professional office community in the heart of Ashburn. The suite is configured as a self-contained office unit suitable for a variety of professional users, including medical, healthcare-adjacent, and general office tenants seeking an efficient footprint in a premier Loudoun County submarket.

The property is part of a professionally managed office park with long-term ownership and stable tenancy. Lansdowne Office Park benefits from strong surrounding demographics, proximity to Route 7 and the Dulles Corridor, and a limited supply of small-format office condo inventory, supporting consistent demand and long-term value.

HIGHLIGHTS

PROPERTY HIGHLIGHTS

- 999 SF Office Condominium – Efficient, self-contained suite ideal for medical, professional, or service-oriented users.
- Established Office Park – Located within Lansdowne Office Park, a well-recognized professional office environment in Ashburn.
- Condo Ownership Structure – Allows for owner-user or investor flexibility in a market with limited small-office condo availability.
- Built in 2006 – Modern construction relative to much of the surrounding office inventory.
- Commercial Zoning – Designated commercial/industrial use, supporting a wide range of office users.
- Strong Loudoun County Submarket – Ashburn/Lansdowne remains one of Northern Virginia's most desirable and supply-constrained office locations.



ADDITIONAL PHOTOS



Suite 310



Reception Area



Office 1



Office 2

ADDITIONAL PHOTOS



Conference Room



Break Room



Common Area Elevators



Reception Area

FLOOR PLAN

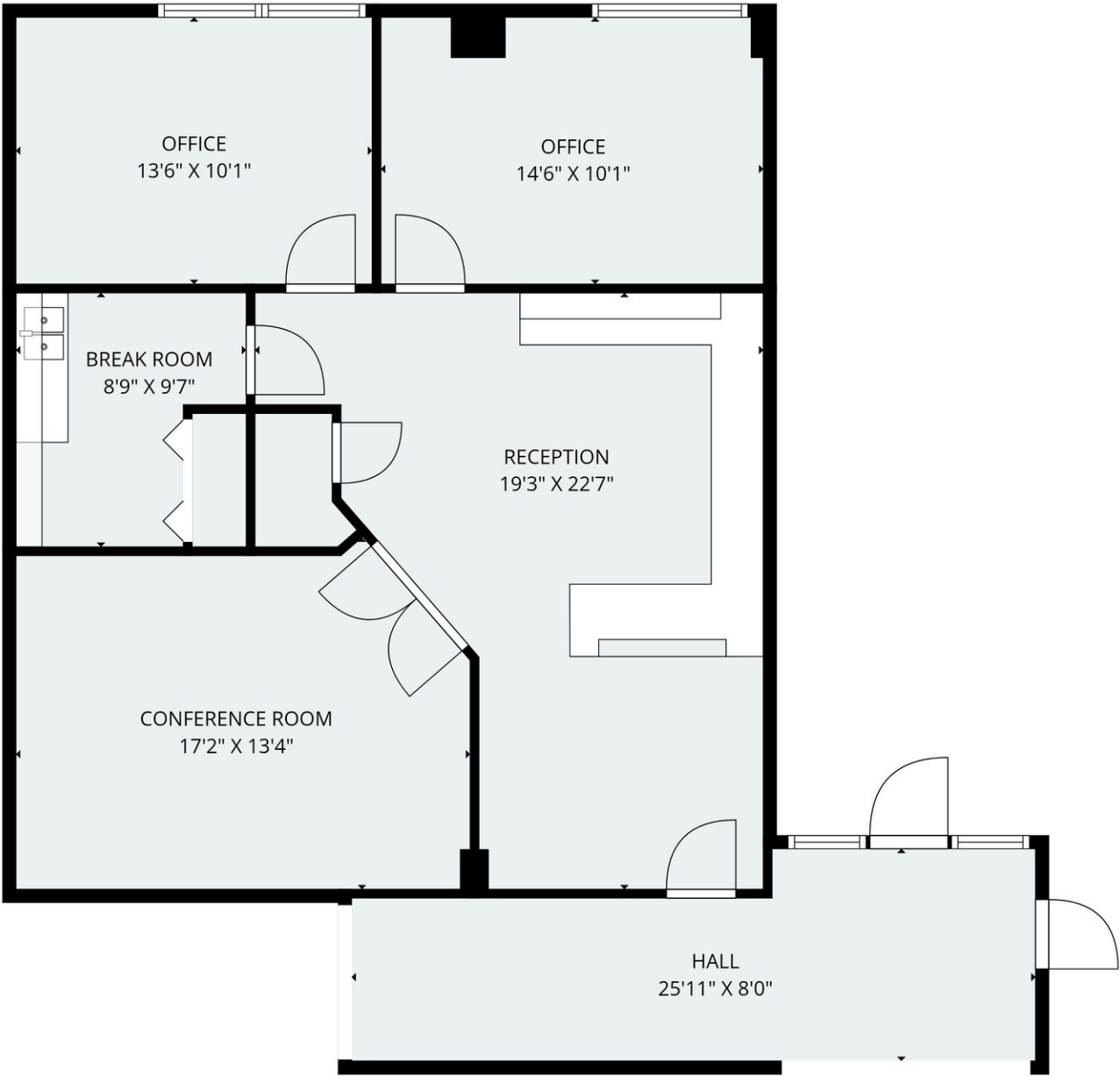

Please check the listing detail for the square footage. All measurements are captured via lidar scan, but are approximate.

PROPERTY DETAILS

LEASE RATE	\$30.00 SF/YR
------------	---------------

LOCATION INFORMATION

BUILDING NAME	Lansdowne Office Park Condo
STREET ADDRESS	19455 Deerfield Avenue
CITY, STATE, ZIP	Lansdowne, VA 20176
COUNTY	Loudoun
MARKET	Washington DC Metro
SUB-MARKET	Route 7 Corridor
CROSS-STREETS	Deerfield Ave & Riverside Pkwy
NEAREST HIGHWAY	Route 7
NEAREST AIRPORT	Dulles International Airport and Leesburg Airport

PROPERTY INFORMATION

PROPERTY TYPE	Office
PROPERTY SUBTYPE	Medical
ZONING	PDOP
APN #	082293318012

BUILDING INFORMATION

BUILDING SIZE	999 SF
BUILDING CLASS	A
TENANCY	Single
YEAR BUILT	2006
CONSTRUCTION STATUS	Existing

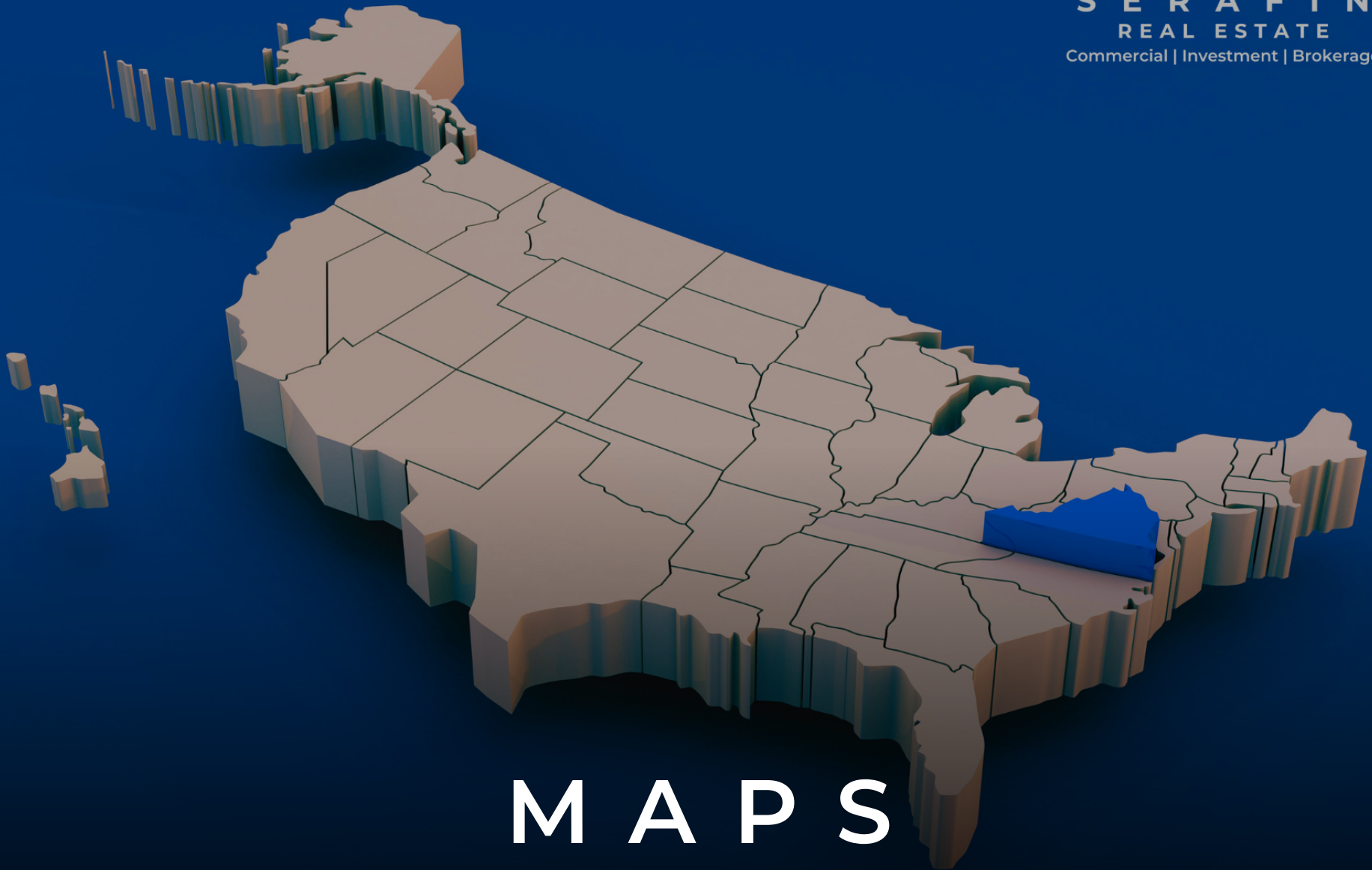

M A P S

REGIONAL MAP

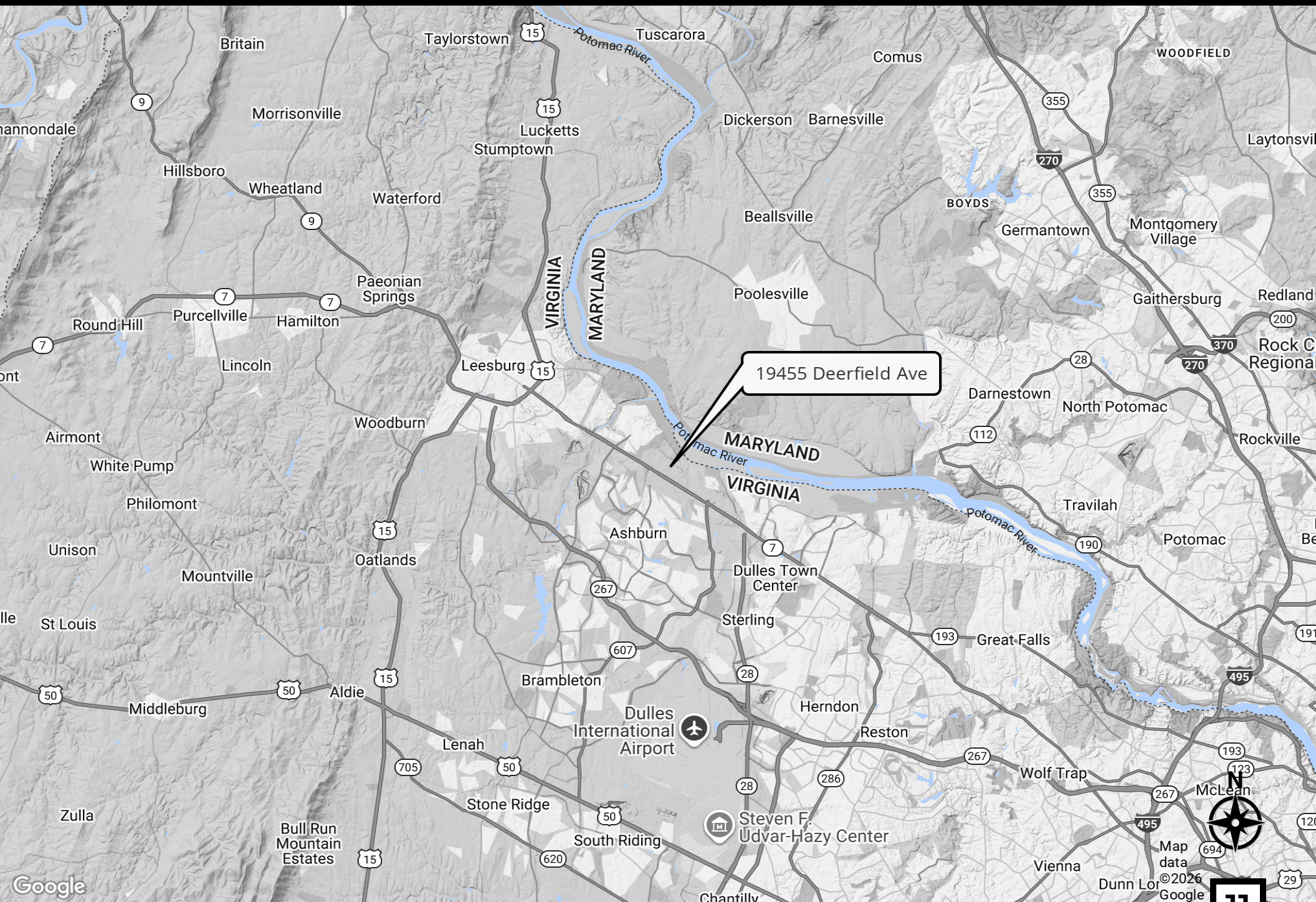

Google

SRE
SERAFIN
REAL ESTATE
Commercial | Investment | Brokerage

703.261.4809 | serafinre.com

11

LOCATION MAP

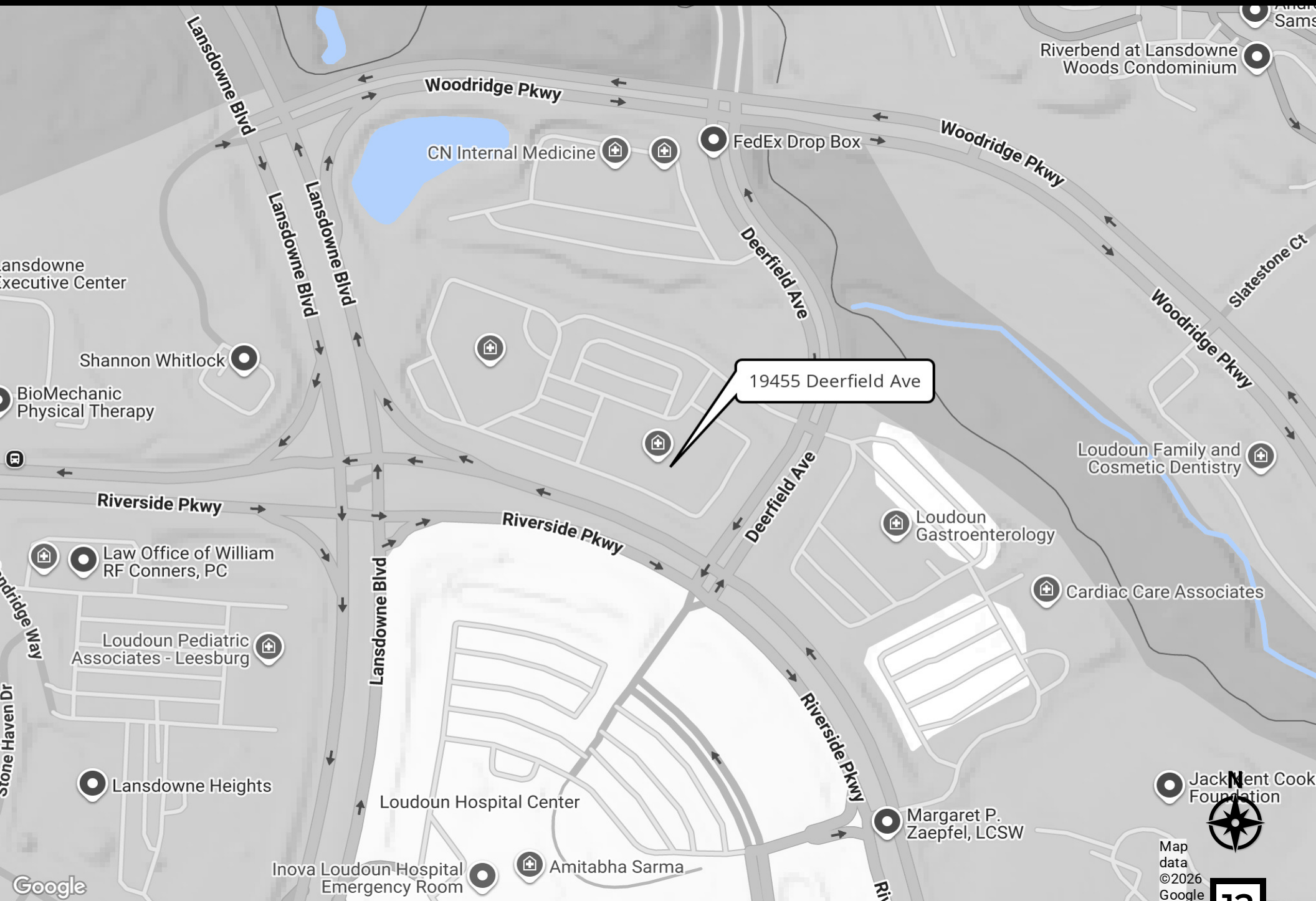

RETAILER MAP



19455 Deerfield Ave

**Harris
Teeter**
Supermarkets Food & Pharmacy

Chick-fil-A



INOVA
Loudoun Hospital

**WHOLE
FOODS
MARKET**

CVS pharmacy

Bank of America

**WELLS
FARGO**

Imagery ©2026 Airbus, Landsat / Copernicus,

703.261.4809 | serafinre.com



AREA OVERVIEW

CITY INFORMATION

LOCATION DESCRIPTION

Prime Medical-Oriented Location in Lansdowne, VA

19455 Deerfield Avenue is located in the heart of Lansdowne, one of Loudoun County's most affluent and well-established communities. The property sits within a concentrated medical and professional corridor and is well-suited for healthcare, outpatient, and specialty medical users. The building itself is home to medical and health-related practices, reinforcing its positioning as a medical destination.

A major advantage of this location is its immediate proximity to Inova Loudoun Hospital, located just steps away. The hospital provides full-service acute care, emergency services, specialty treatment, and serves as the primary hospital for Loudoun County. This close adjacency is highly attractive for medical offices, diagnostics, specialists, and healthcare providers that benefit from seamless access to hospital infrastructure and patient referrals.

Demographics & Income Profile

The surrounding Lansdowne and greater Leesburg market offers strong fundamentals for medical use. Lansdowne is home to approximately 12,600 residents and is characterized by exceptionally high household incomes, with median household income estimated around \$180,000—among the highest in the region. The broader 5-mile trade area supports a population exceeding 145,000 residents, providing a deep and stable patient base.

Loudoun County consistently ranks among the wealthiest counties in the United States, driven by high-income professionals, strong employment centers, and continued residential growth. This combination of affluence, population density, and immediate hospital access makes 19455 Deerfield Avenue an ideal location for medical, healthcare, and wellness-oriented uses.



DEMOGRAPHICS MAP & REPORT

POPULATION	0.3 MILES	0.5 MILES	1 MILE
TOTAL POPULATION	95	2,868	8,800
AVERAGE AGE	55	52	45
AVERAGE AGE (MALE)	53	50	44
AVERAGE AGE (FEMALE)	56	52	46
HOUSEHOLDS & INCOME	0.3 MILES	0.5 MILES	1 MILE
TOTAL HOUSEHOLDS	43	1,557	3,742
# OF PERSONS PER HH	2.2	1.8	2.4
AVERAGE HH INCOME	\$252,910	\$171,148	\$231,417
AVERAGE HOUSE VALUE	\$800,851	\$722,715	\$829,866

Demographics data derived from AlphaMap

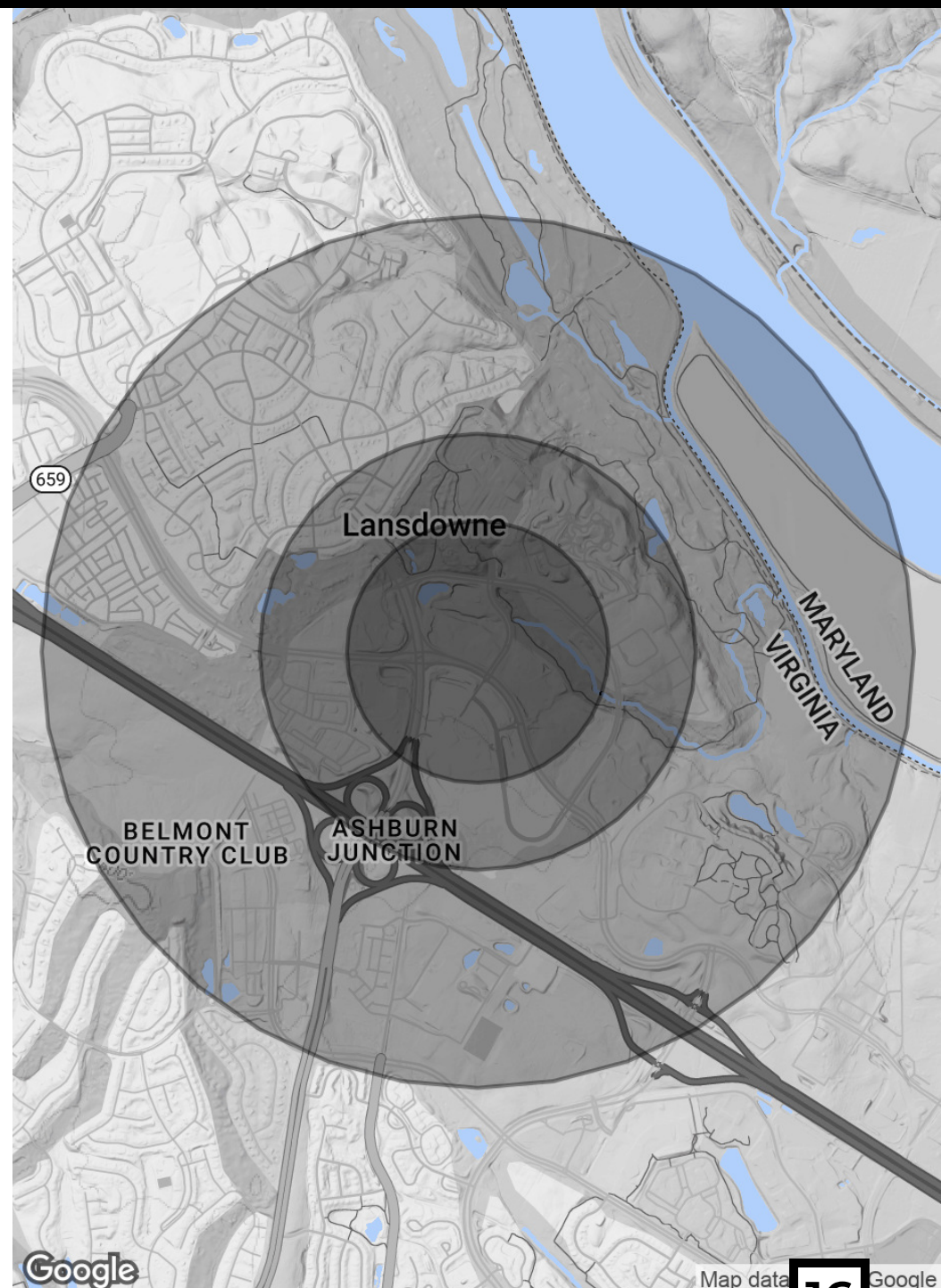



SRE

S E R A F I N

REAL ESTATE

Commercial | Investment | Brokerage

2022

BEST OF

LOUDOUN

Loudoun Times-Mirror

WINNER

2023

BEST OF

LOUDOUN

Loudoun Times-Mirror

WINNER

2024

BEST OF

LOUDOUN

Loudoun Times-Mirror

WINNER

2025

BEST OF

LOUDOUN

Loudoun Times-Mirror

WINNER

B R O K E R

I N F O R M A T I O N

SERAFIN REAL ESTATE



\$702M
in Sold Transaction
Volume



1.35M
Total SF Sold



\$130M
in Active Listing
Inventory







#1
in Loudoun County
for Total Volume Sold

Serafin Real Estate is a premier commercial real estate brokerage based in Northern Virginia, specializing in sales, leasing, and strategic investment advisory. With over 19 years of experience and over **\$700 million in closed transactions**, we are proud to be Loudoun County's top-selling commercial brokerage and a **three-time Best of Loudoun award winner**.

At Serafin Real Estate, we are dedicated to delivering exceptional results, leveraging our deep market expertise, advanced technology, and a client-first approach. Whether you're a property owner looking to maximize your investment or a buyer seeking the ideal space, our team provides personalized strategies tailored to meet your specific goals.

Our clients trust us not only for our extensive knowledge of the market but also for our commitment to transparency, integrity, and success. Serafin Real Estate is your trusted partner for commercial real estate in **Loudoun, Fairfax, and Prince William Counties**.

 **40834 Graydon Manor Lane**
Leesburg, VA 20175

 **703.261.4809**
 **info@serafinre.com**
 **www.serafinre.com**

MEET THE TEAM



JOE SERAFIN
703.994.7510
jserafin@serafinre.com

Joe is an 18-year real estate industry veteran and owner of Serafin Real Estate, specializing in investment sales, acquisitions, brokerage, and property investment consultation in Loudoun, Fairfax, and Prince William County.

Joe has built a solid foundation through his representation of many developers, private equity firms, and individual investors throughout the years and has successfully closed over \$600M of transactions since his start in the industry. His specific areas of expertise include strategic planning, financial investment analysis, and financial structuring ensuring solid and transparent property investments for his clients.



JENNIFER CUPITT
703.727.6830
jcupitt@serafinre.com

Jennifer is the Office Manager for SRE and assists in the day to day administrative and client care needs of the company. Her organizational skills and process mentality ensures the company's everyday duties are carried through smoothly.



SEAN KLINE
703.963.0608
skline@serafinre.com

Sean has over 20 years of experience in real estate acquisition, negotiation, and investment. He graduated from the United States Merchant Marine Academy at Kings Point, and bought his first investment property in Falls Church after returning from sea tours in Operations Enduring Freedom and Iraqi Freedom.



GRANT WETMORE
703.727.2542
gwetmore@serafinre.com

Grant Wetmore is a Sales and Acquisition Advisor at Serafin Real Estate. His prior experience is backed by 20 years in the Banking industry including 10 years within the commercial real estate lending, financial analysis, management and disposition of distressed and foreclosed properties and business evaluation.



PETER POKORNY
703.850.9099
ppokorny@serafinre.com

Peter has over ten years of experience in commercial real estate transactions with an expertise in office and retail leasing. He advises owners, investors and businesses in all aspects of buying and selling commercial properties. Peter's geographic focus includes Alexandria, Arlington, Eastern Fairfax County, and Eastern Prince William County.