

Marcus & Millichap

795 S. 2ND STREET
SAN JOSE, CA 95112

OFFERING MEMORANDUM

EXCELLENT INVESTMENT OPPORTUNITY IN SAN JOSE, CA



CONFIDENTIALITY & DISCLAIMER

The information contained in the following Marketing Brochure is proprietary and strictly confidential. It is intended to be reviewed only by the party receiving it from Marcus & Millichap and should not be made available to any other person or entity without the written consent of Marcus & Millichap. This Marketing Brochure has been prepared to provide summary, unverified information to prospective purchasers, and to establish only a preliminary level of interest in the subject property. The information contained herein is not a substitute for a thorough due diligence investigation. Marcus & Millichap has not made any investigation, and makes no warranty or representation, with respect to the income or expenses for the subject property, the future projected financial performance of the property, the size and square footage of the property and improvements, the presence or absence of contaminating substances, PCB's or asbestos, the compliance with State and Federal regulations, the physical condition of the improvements thereon, or the financial condition or business prospects of any tenant, or any tenant's plans or intentions to continue its occupancy of the subject property. The information contained in this Marketing Brochure has been obtained from sources we believe to be reliable; however, Marcus & Millichap has not verified, and will not verify, any of the information contained herein, nor has Marcus & Millichap conducted any investigation regarding these matters and makes no warranty or representation whatsoever regarding the accuracy or completeness of the information provided. All potential buyers must take appropriate measures to verify all of the information set forth herein

NON-ENDORSEMENT NOTICE

Marcus & Millichap is not affiliated with, sponsored by, or endorsed by any commercial tenant or lessee identified in this marketing package. The presence of any corporation's logo or name is not intended to indicate or imply affiliation with, or sponsorship or endorsement by, said corporation of Marcus & Millichap, its affiliates or subsidiaries, or any agent, product, service, or commercial listing of Marcus & Millichap, and is solely included for the purpose of providing tenant lessee information about this listing to prospective customers.

ALL PROPERTY SHOWINGS ARE BY APPOINTMENT ONLY. PLEASE CONSULT YOUR MARCUS & MILLICHAP AGENT FOR MORE DETAILS.

ACTIVITY ID: ZAFXXXXXXX

Marcus & Millichap

PROPERTY SUMMARY

795 S. 2ND STREET

SAN JOSE, CA

PRICE

\$2,160,000

ASSESSOR PARCEL NUMBER

472-17-093

PROPERTY TYPE

Retail Building

BUILDING SIZE

1,358 SF

LOT SIZE

13,250 SF

ZONING

MUN - Mixed Use Neighborhood

YEAR BUILT

1918



PROPERTY OVERVIEW

INVESTMENT HIGHLIGHTS

- EXCELLENT REDEVELOPMENT OPPORTUNITY IN DOWNTOWN SAN JOSE
- SURROUNDED BY VARIOUS HIGH DENSITY DEVELOPMENTS
- WELL POSITIONED ASSET FOR FUTURE DEVELOPMENT
- HARD CORNER LOCATION
- PRIDE OF OWNERSHIP OPPORTUNITY



PROPERTY PHOTOS



PROPERTY PHOTOS

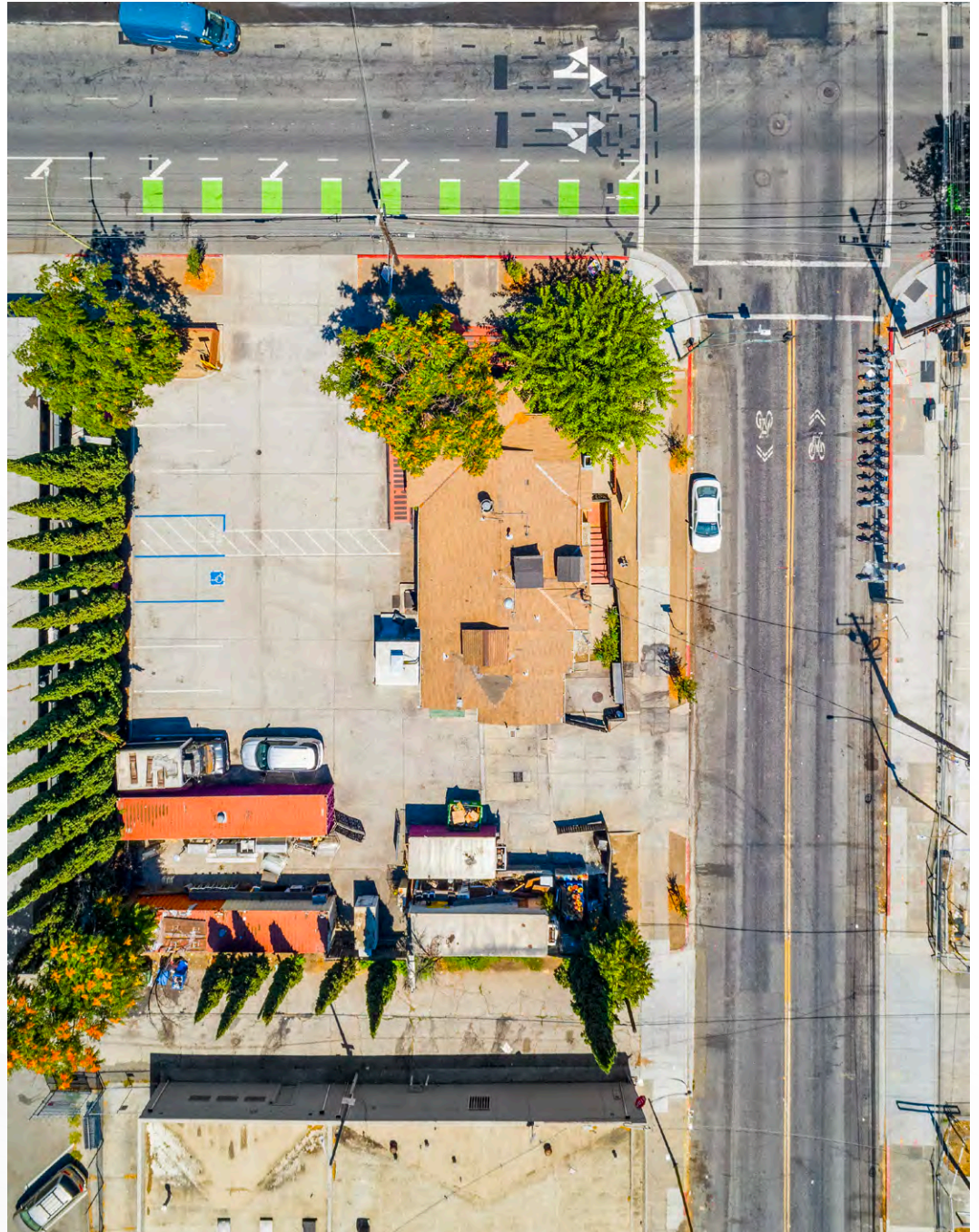

LOCAL AERIAL



NORMAN Y. MINETA
SAN JOSE
INTERNATIONAL
AIRPORT

target
Marshall's
Michaels
PETS M A R T
Starbucks
Trader Joe's
Carls Jr.
chijis
SPROUTS
FARMERS MARKET
Tastem
BJS

SAN JOSE STATE
UNIVERSITY

ABRAHAM
LINCOLN
HIGH SCHOOL

SAP center
at San Jose

SAN JOSE
MCENERY CONVENTION CENTER

JAPANESE
FRIENDSHIP
GARDEN

EASTRIDGE CENTER
amc THEATRES
jcp
Olive Garden
ITALIAN KITCHEN
macy's
H&M
RED ROBIN
STEAK HOUSE

795 S. 2ND STREET

SAN JOSE
CITY COLLEGE

LOCAL AERIAL

SAN JOSE
MCENERY CONVENTION CENTER

DOWNTOWN
SAN JOSE

280

280

795 S. 2ND STREET

SECOND STREET

E. VIRGINIA STREET



EMPLOYER MAP

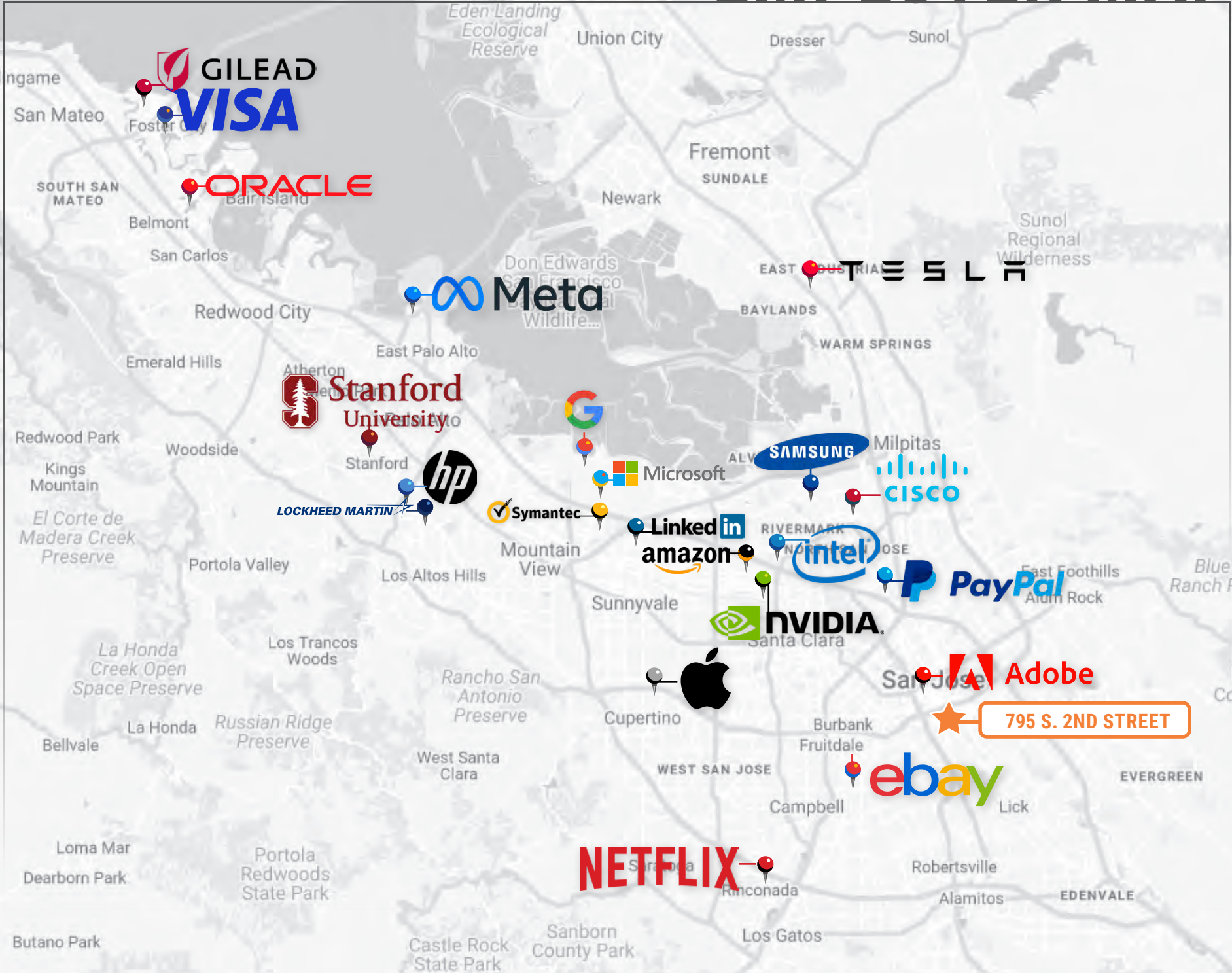

MARKET OVERVIEW

SAN JOSE

Known to the world as Silicon Valley, the San Jose metro is located at the southern end of the San Francisco Bay and encompasses Santa Clara and San Benito counties. A large portion of the area's 1,315 square miles is unincorporated ranch and farmland.

The metro contains roughly 2 million inhabitants, and more than half of the region's residents reside in the city of San Jose. It is the metro's largest city with more than 1 million residents, followed by Sunnyvale and Santa Clara. Venture capital funds received in the 1990s helped turn the area into the world's most prominent technology hub — a distinction that still stands today.

▮ METRO HIGHLIGHTS



TOP HIGH-TECH CENTER

Silicon Valley's dense concentration of high-tech jobs is world renowned, attracting a variety of large employers and startups.



HIGH INCOMES

Well-paying jobs in the tech sector contribute to a median annual household income level that is more than double the U.S. median.



HIGHLY-EDUCATED WORKFORCE

Nearly half of all residents ages 25 and older have obtained at least a bachelor's degree, well above the U.S. average.

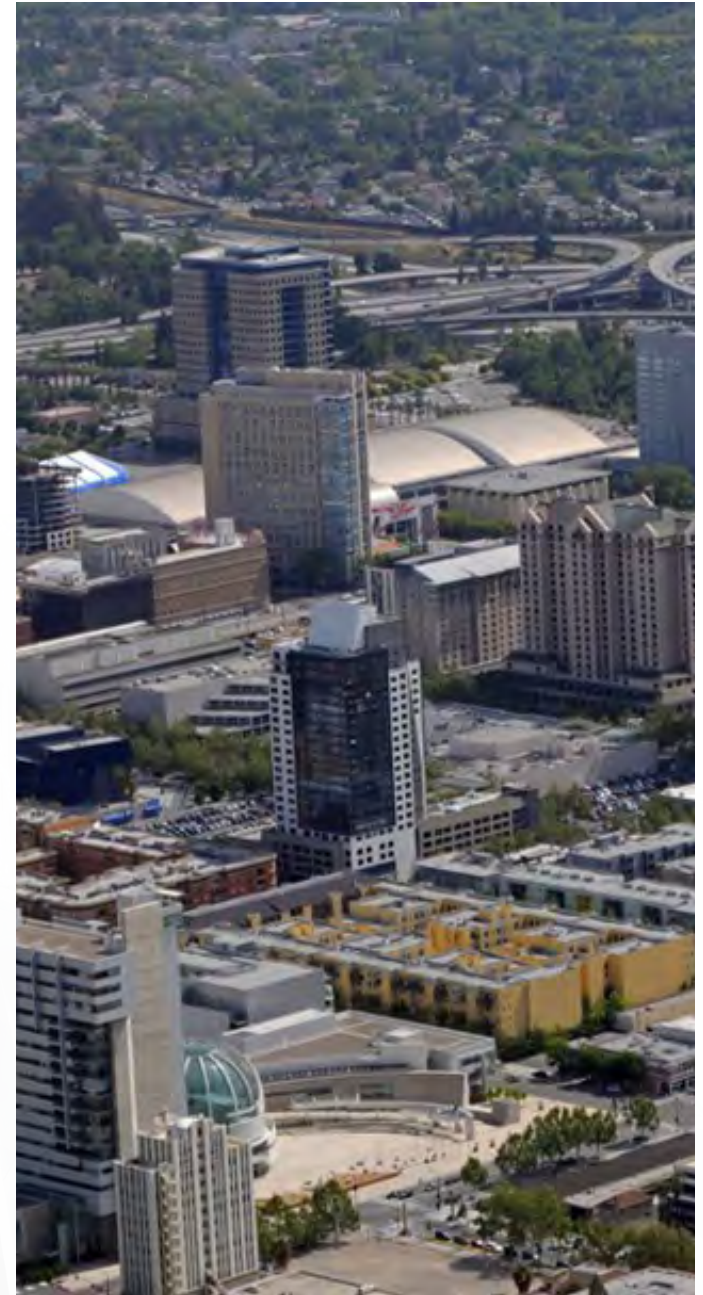

MARKET OVERVIEW

DEMOGRAPHICS

- The metro is expected to add approximately 72,000 people through 2027, and during this time, more than 27,000 households will be formed.
- High home prices contribute to a homeownership rate of 56 percent, which is below the national rate of 64 percent.
- Nearly 50 percent of residents ages 25 and older hold a bachelor's degree, including 24 percent who have also obtained a graduate or professional degree.

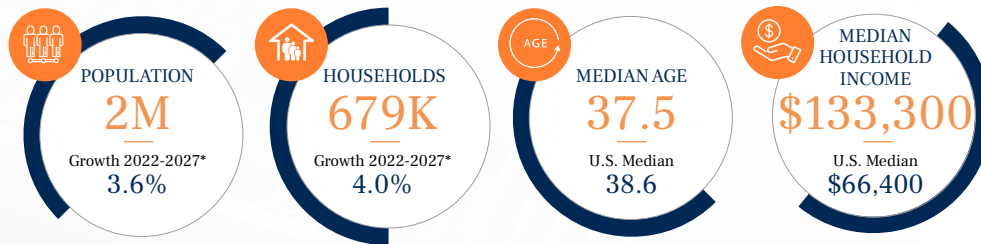

2022 POPULATION BY AGE



QUALITY OF LIFE

The San Jose metro has an enviable combination of major universities that produce a highly-educated workforce, cutting-edge firms and exceptional affluence. Residents can visit a plethora of museums, including the San Jose Museum of Art and the Tech Museum of Innovation. Santa Clara County is home to performing arts companies and hosts the San Jose Jazz Festival. The San Francisco 49ers play their home games at Levi's Stadium, and the San Jose Sharks hockey team plays at the SAP Center. Other sports venues include Excite Ballpark and Stevens Stadium. The northern portion of the metro is minutes away from San Francisco and relatively close to some of the world's finest wine-producing regions, notably the Napa, Sonoma and Alexander valleys.

SPORTS

- Football | [NFL](#) | SAN FRANCISCO 49ERS
- Hockey | [NHL](#) | SAN JOSE SHARKS
- Soccer | [MLS](#) | SAN JOSE EARTHQUAKES

EDUCATION

- STANFORD UNIVERSITY
- SAN JOSE STATE UNIVERSITY
- SANTA CLARA UNIVERSITY
- SAN JOSE CITY COLLEGE

ARTS & ENTERTAINMENT

- CHILDREN'S DISCOVERY MUSEUM OF SAN JOSE
- SILICON VALLEY SYMPHONY
- SAN JOSE MUSEUM OF ART
- THE TECH INTERACTIVE

* Forecast

Sources: Marcus & Millichap Research Services; BLS; Bureau of Economic Analysis; Experian; Fortune; Moody's Analytics; U.S. Census Bureau

MARKET OVERVIEW

ECONOMY

- The San Jose employment base contains more than 1.1 million workers, ranking the metro as one of the 35-largest job markets in the nation.
- There are 15 Fortune 500 companies headquartered in San Jose, including Intel, Cisco Systems, Apple Inc., eBay, Netflix and Alphabet.
- The area's many institutions of higher learning, including Stanford University, San Jose State University and Santa Clara University, support these companies by graduating thousands of engineering and computer science students each year.

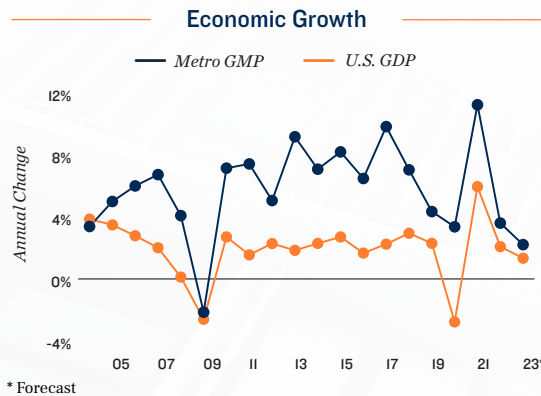

MAJOR AREA EMPLOYERS

- Apple Inc.
- Cisco Systems
- Adobe Systems Inc.
- Hewlett-Packard Co.
- Alphabet Inc.
- Intel Corp.
- eBay
- Stanford University
- San Jose State University
- Facebook



SHARE OF 2022 TOTAL EMPLOYMENT



15%
Manufacturing



22%
PROFESSIONAL AND
BUSINESS SERVICES



8%
GOVERNMENT



8%
LEISURE AND
HOSPITALITY



3%
FINANCIAL ACTIVITIES



11%
TRADE, TRANSPORTATION,
AND UTILITIES



5%
CONSTRUCTION



16%
EDUCATION AND
HEALTH SERVICES



10%
INFORMATION



%
OTHER SERVICES



Marcus & Millichap

MARCUSMILLICHAP.COM // OFFICES NATIONWIDE AND THROUGHOUT CANADA

**EXCLUSIVELY
LISTED BY**

ERIC CARRILLO

ASSOCIATE

C: (650) 656-5299 | O: (650) 391-1742

Eric.Carrillo@marcusmillichap.com

License: CA 02111809

YURI SERGUNIN, CCIM

FIRST VICE PRESIDENT INVESTMENTS

C: (650) 701-5590 | O: (650) 391-1764

Yuri.Sergunin@marcusmillichap.com

License: CA 01908322

J.J. TAUGHINBAUGH

SENIOR VICE PRESIDENT INVESTMENTS

C: (408) 348-8821 | O: (650) 391-1807

JJ.Taughinbaugh@marcusmillichap.com

License: CA 01413305