

STATE OF TEXAS
COUNTY OF HARRIS

WE, J&T REALTY HOLDINGS, LLC, OWNER ACTING BY AND THROUGH INDIA THIERRY, ITS MANAGING MEMBERS, BEING OFFICERS OF J&T REALTY HOLDINGS, LLC, OWNER (OR OWNERS) HEREINAFTER REFERRED TO AS "OWNERS" (WHETHER ONE OR MORE) OF THE 0.3416 ACRES TRACT DESCRIBED IN THE ABOVE AND FOREGOING MAP OF BLUE SKY ESTATES, DO HEREBY MAKE AND ESTABLISH SAID SUBDIVISION AND DEVELOPMENT PLAN OF SAID PROPERTY ACCORDING TO ALL LINES, DEDICATIONS, RESTRICTIONS, AND NOTATIONS ON SAID MAPS OR PLAT AND HEREBY DEDICATE TO THE USE OF THE PUBLIC FOREVER, ALL STREETS (EXCEPT THOSE STREETS DESIGNATED AS PRIVATE STREETS, OR PERMANENT ACCESS EASEMENTS), ALLEYS, PARKS, WATER COURSES, DRAINS, EASEMENTS AND PUBLIC PLACES SHOWN THEREON FOR THE PURPOSES AND CONSIDERATIONS THEREIN EXPRESSED; AND DO HEREBY BIND OURSELVES, OUR HEIRS, SUCCESSOR AND ASSIGNS TO WARRANT AND FOREVER DEFEND THE TITLE ON THE LAND SO DEDICATED.

FURTHER, OWNERS HAVE DEDICATED AND BY THESE PRESENTS DO DEDICATE TO THE USE OF THE PUBLIC FOR PUBLIC UTILITY PURPOSE FOREVER UNOBSTRUCTED AERIAL EASEMENTS. THE AERIAL EASEMENTS SHALL EXTEND HORIZONTALLY AN ADDITIONAL ELEVEN FEET, SIX INCHES (11' 6") FOR TEN FEET (10' 0") PERIMETER GROUND EASEMENTS OR SEVEN FEET, SIX INCHES (7' 6") FOR FOURTEEN FEET (14' 0") PERIMETER GROUND EASEMENTS OR FIVE FEET, SIX INCHES (5' 6") FOR SIXTEEN FEET (16' 0") PERIMETER GROUND EASEMENTS, FROM A PLANE SIXTEEN FEET (16' 0") ABOVE THE GROUND LEVEL UPWARD, LOCATED ADJACENT TO AND ADJOINING SAID PUBLIC UTILITY EASEMENTS THAT ARE DESIGNATED WITH AERIAL EASEMENTS (U.E. AND A.E.) AS INDICATED AND DEPICTED HEREON, WHEREBY THE AERIAL EASEMENT TOTALS TWENTY ONE FEET, SIX INCHES (21' 6") IN WIDTH.

FURTHER, OWNERS HAVE DEDICATED AND BY THESE PRESENTS DO DEDICATE TO THE USE OF THE PUBLIC FOR PUBLIC UTILITY PURPOSE FOREVER UNOBSTRUCTED AERIAL EASEMENTS. THE AERIAL EASEMENTS SHALL EXTEND HORIZONTALLY AN ADDITIONAL TEN FEET (10' 0") FOR TEN FEET (10' 0") BACK-TO-BACK GROUND EASEMENTS, OR EIGHT FEET (8' 0") FOR FOURTEEN FEET (14' 0") BACK-TO-BACK GROUND EASEMENTS OR SEVEN FEET (7' 0") FOR SIXTEEN FEET (16' 0") BACK-TO-BACK GROUND EASEMENTS, FROM A PLANE SIXTEEN FEET (16' 0") ABOVE THE GROUND LEVEL UPWARD, LOCATED ADJACENT TO AND ADJOINING SAID PUBLIC UTILITY EASEMENTS THAT ARE DESIGNATED WITH AERIAL EASEMENTS (U.E. AND A.E.) AS INDICATED AND DEPICTED HEREON, WHEREBY THE AERIAL EASEMENT TOTALS THIRTY FEET (30' 0") IN WIDTH.

FURTHER, OWNERS DO HEREBY DECLARE THAT ALL PARCELS OF LAND DESIGNATED AS LOTS ON THIS PLAT ARE ORIGINALLY INTENDED FOR CONSTRUCTION OF SINGLE FAMILY RESIDENTIAL DWELLING UNITS THEREON AND SHALL BE RESTRICTED FOR SAME UNDER THE TERMS AND CONDITIONS OF SUCH RESTRICTIONS FILED SEPARATELY.

FURTHER, OWNERS DO HEREBY COVENANT AND AGREE THAT ALL OF THE PROPERTY WITHIN THE BOUNDARIES OF THIS PLAT IS HEREBY RESTRICTED TO PREVENT THE DRAINAGE OF ANY SEPTIC TANKS INTO ANY PUBLIC OR PRIVATE STREET, PERMANENT ACCESS EASEMENT, ROAD OR ALLEY, OR ANY DRAINAGE DITCH, EITHER DIRECTLY OR INDIRECTLY.

FURTHER, OWNERS DO HEREBY DEDICATE TO THE PUBLIC A STRIP OF LAND FIFTEEN FEET (15'0") WIDE ON EACH SIDE OF THE CENTER LINE OF ANY AND ALL BAYOUS, CREEKS, GULLIES, RAVINES, DRAWS, SLOUGHS OR OTHER NATURAL DRAINAGE COURSES LOCATED IN SAID PLAT, AS EASEMENTS FOR DRAINAGE PURPOSES, GIVING THE CITY OF HOUSTON, HARRIS COUNTY, OR ANY OTHER GOVERNMENTAL AGENCY, THE RIGHT TO ENTER UPON SAID EASEMENT AT ANY AND ALL TIMES FOR THE PURPOSE OF CONSTRUCTION AND MAINTENANCE OF DRAINAGE FACILITIES AND STRUCTURES.

FURTHER, OWNERS DO HEREBY COVENANT AND AGREE THAT ALL OF THE PROPERTY WITHIN THE BOUNDARIES OF THIS PLAT AND ADJACENT TO ANY DRAINAGE EASEMENT, DITCH, GULLY, CREEK OR NATURAL DRAINAGE, MAY SHALL HEREBY BE RESTRICTED TO KEEP SUCH DRAINAGE, EASEMENTS, CLEAR OF FENCES, BUILDINGS, PLANTING AND OTHER OBSTRUCTIONS TO THE OPERATIONS AND MAINTENANCE OF THE DRAINAGE FACILITY AND THAT SUCH ABUTTING PROPERTY SHALL NOT BE PERMITTED TO DRAIN DIRECTLY INTO THIS EASEMENT EXCEPT BY MEANS OF AN APPROVED DRAINAGE STRUCTURE.

FURTHER, OWNERS HEREBY CERTIFY THAT THIS REPLAT DOES NOT ATTEMPT TO ALTER, AMEND, OR REMOVE ANY COVENANTS OR RESTRICTIONS; WE FURTHER CERTIFY THAT NO PORTION OF THE PRECEDING PLAT WAS LIMITED BY DEED RESTRICTION TO RESIDENTIAL USE FOR NOT MORE THAN TWO (2) RESIDENTIAL UNITS PER LOT.

IN TESTIMONY WHEREOF, J&T REALTY HOLDINGS, LLC, OWNER HAS CAUSED THESE PRESENTS TO BE SIGNED BY INDIA THIERRY ITS MANAGING MEMBER, THEREUNTO AUTHORIZED, THIS _____ DAY OF _____, 2022.

J&T REALTY HOLDINGS, LLC,

BY: INDIA THIERRY, MANAGING MEMBER

STATE OF TEXAS
COUNTY OF HARRIS

BEFORE ME, THE UNDERSIGNED AUTHORITY, ON THIS DAY PERSONALLY APPEARED INDIA THIERRY, KNOWN TO ME TO BE THE PERSON WHOSE NAME IS SUBSCRIBED TO THE FOREGOING INSTRUMENT AND ACKNOWLEDGED TO ME THAT HE EXECUTED THE SAME FOR THE PURPOSES AND CONSIDERATIONS THEREIN EXPRESSED AND IN THE CAPACITY THEREIN AND HEREIN STATED.

X: _____
NOTARY PUBLIC IN AND FOR
HARRIS COUNTY, TEXAS.
MY COMMISSION EXPIRES: _____

I, GILBERT PRIDA AM AUTHORIZED UNDER THE LAWS OF THE STATE OF TEXAS TO PRACTICE THE PROFESSION OF SURVEYING AND HEREBY CERTIFY THAT THE ABOVE SUBDIVISION IS TRUE AND ACCURATE; WAS PREPARED FROM AN ACTUAL SURVEY OF THE PROPERTY MADE UNDER MY SUPERVISION ON THE GROUND; THAT, EXCEPT AS SHOWN ALL BOUNDARY CORNERS, ANGLE POINTS, POINTS OF CURVATURE AND OTHER POINTS OF REFERENCE HAVE BEEN MARKED WITH IRON (OR OTHER OBJECTS OF PERMANENT NATURE) PIPES OR RODS HAVING AN OUTSIDE DIAMETER OF NOT LESS THAN FIVE EIGHTS (5/8) INCH AND A LENGTH OF NOT LESS THAN THREE (3) FEET; AND THAT THE PLAT BOUNDARY CORNERS HAVE BEEN TIED TO THE TEXAS COORDINATE SYSTEM OF 1983, (SOUTH CENTRAL) ZONE.



X: _____
GILBERT PRIDA
REGISTERED PROFESSIONAL LAND SURVEYOR
TEXAS REGISTRATION NO. 5662

THIS IS TO CERTIFY THAT THE PLANNING COMMISSION OF THE CITY OF HOUSTON, TEXAS, HAS APPROVED THIS PLAT AND SUBDIVISION OF BLUE SKY ESTATES IN CONFORMANCE WITH THE LAWS OF THE STATE OF TEXAS AND THE ORDINANCES OF THE CITY OF HOUSTON, AS SHOWN HEREON, AND AUTHORIZED THE RECORDING OF THIS PLAT THIS _____ DAY OF _____, 2022.

OR BY: _____
MARTHA L. STEIN, CHAIR
AND
BY: _____
MARGARET WALLACE BROWN, AICP, CNU-A, SECRETARY

I, TENESHIA HUDSPETH, COUNTY CLERK OF HARRIS COUNTY, DO HEREBY CERTIFY THAT THE WITHIN INSTRUMENT WITH ITS CERTIFICATE OF AUTHENTICATION WAS FILED FOR REGISTRATION IN MY OFFICE ON _____, 2022, AT _____ O'CLOCK _____ M., AND DULY RECORDED ON _____, 2022, AT _____ O'CLOCK _____ M., AND AT FILM CODE NUMBER _____ OF THE MAP RECORDS OF HARRIS COUNTY FOR SAID COUNTY.

WITNESS MY HAND AND SEAL OF OFFICE, AT HOUSTON, THE DAY AND DATE LAST ABOVE WRITTEN.

TENESHIA HUDSPETH
COUNTY CLERK
OF HARRIS COUNTY, TEXAS

BY: _____
DEPUTY

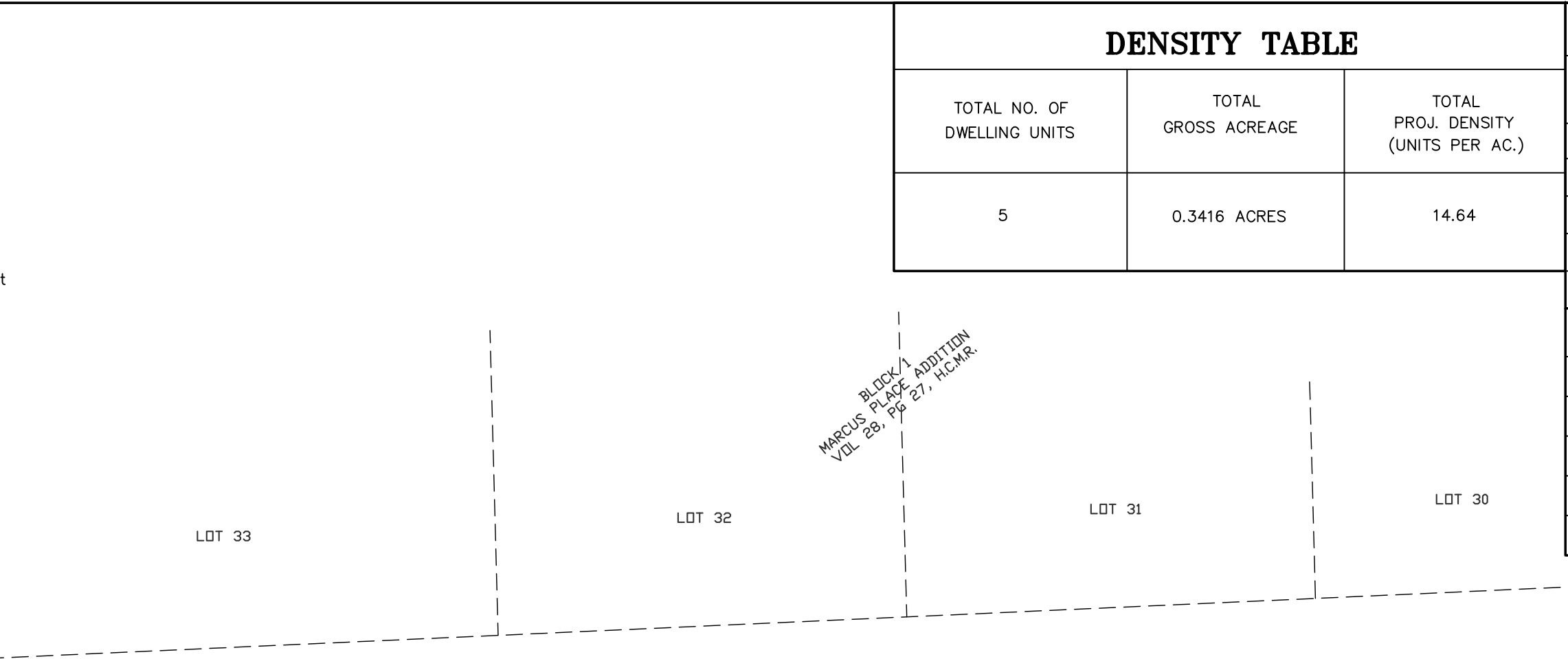
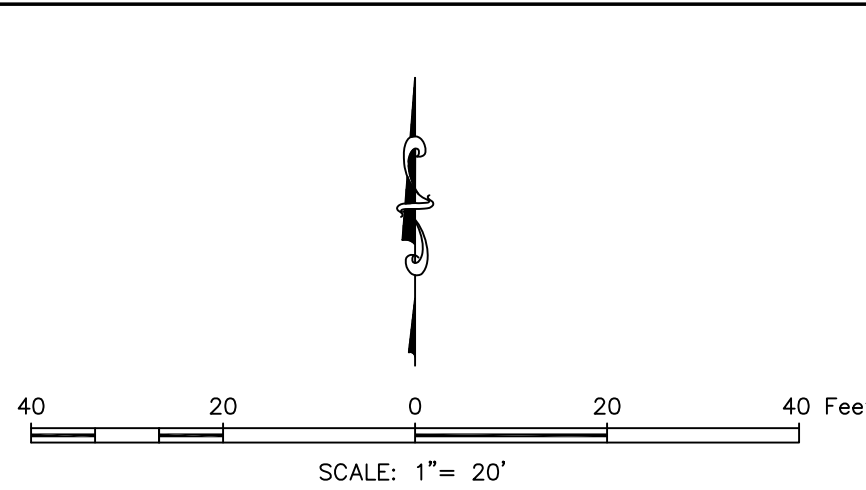

LOT COVERAGE TABLE with columns: LOT NO., LOT SIZE (SQ. FEET), % COVERAGE NOT TO EXCEED, MAX BUILDING PAD COVERAGE NOT TO EXCEED (SQ. FOOT)

PARKS AND OPEN SPACE TABLE with columns: A, B, C, D and corresponding values for dwelling units and DU.

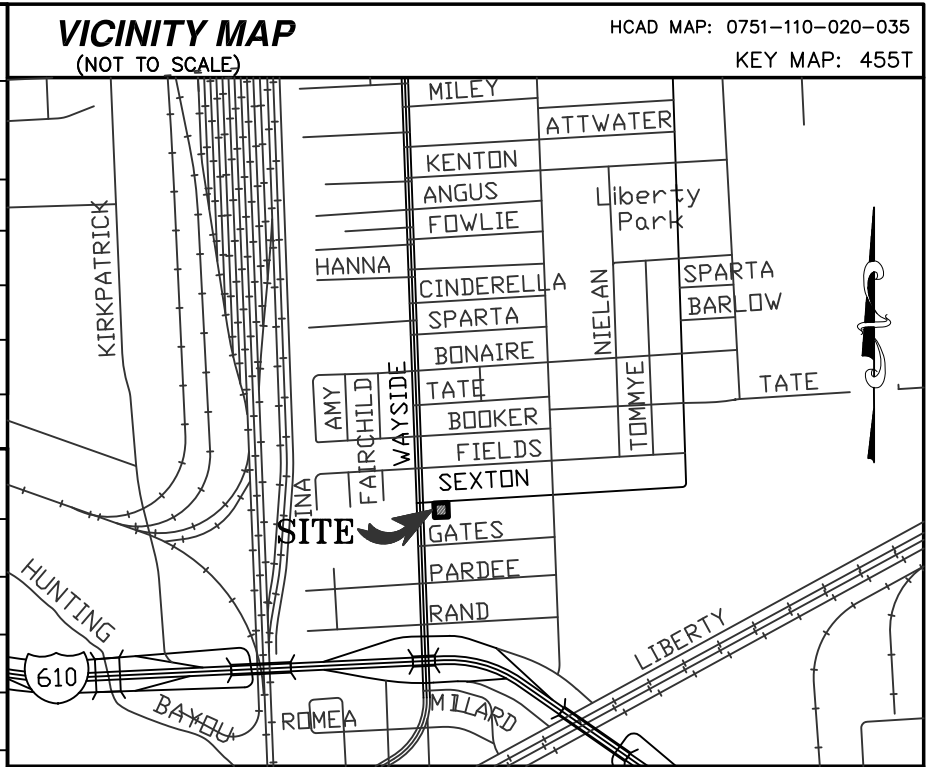

- GENERAL NOTES: 1.) "B.L." INDICATES BUILDING LINE, 2.) "U.E." INDICATES UTILITY EASEMENT, 3.) "H.C.M.R." INDICATED HARRIS COUNTY MAP RECORDS, 4.) "H.C.C.F." INDICATES HARRIS COUNTY CLERKS' FILE, 5.) "H.C.D.R." INDICATES HARRIS COUNTY DEED RECORDS, 6.) "R.O.W." INDICATES RIGHT OF WAY, 7.) "ESMT." INDICATES EASEMENT, 8.) "(XXX / XXX)" INDICATES RECORDED VOLUME / PAGE, 9.) "H.L. & P." INDICATES HOUSTON LIGHTING & POWER COMPANY, 10.) "o" INDICATES IRON ROD SET, 11.) "*" INDICATES IRON ROD FOUND

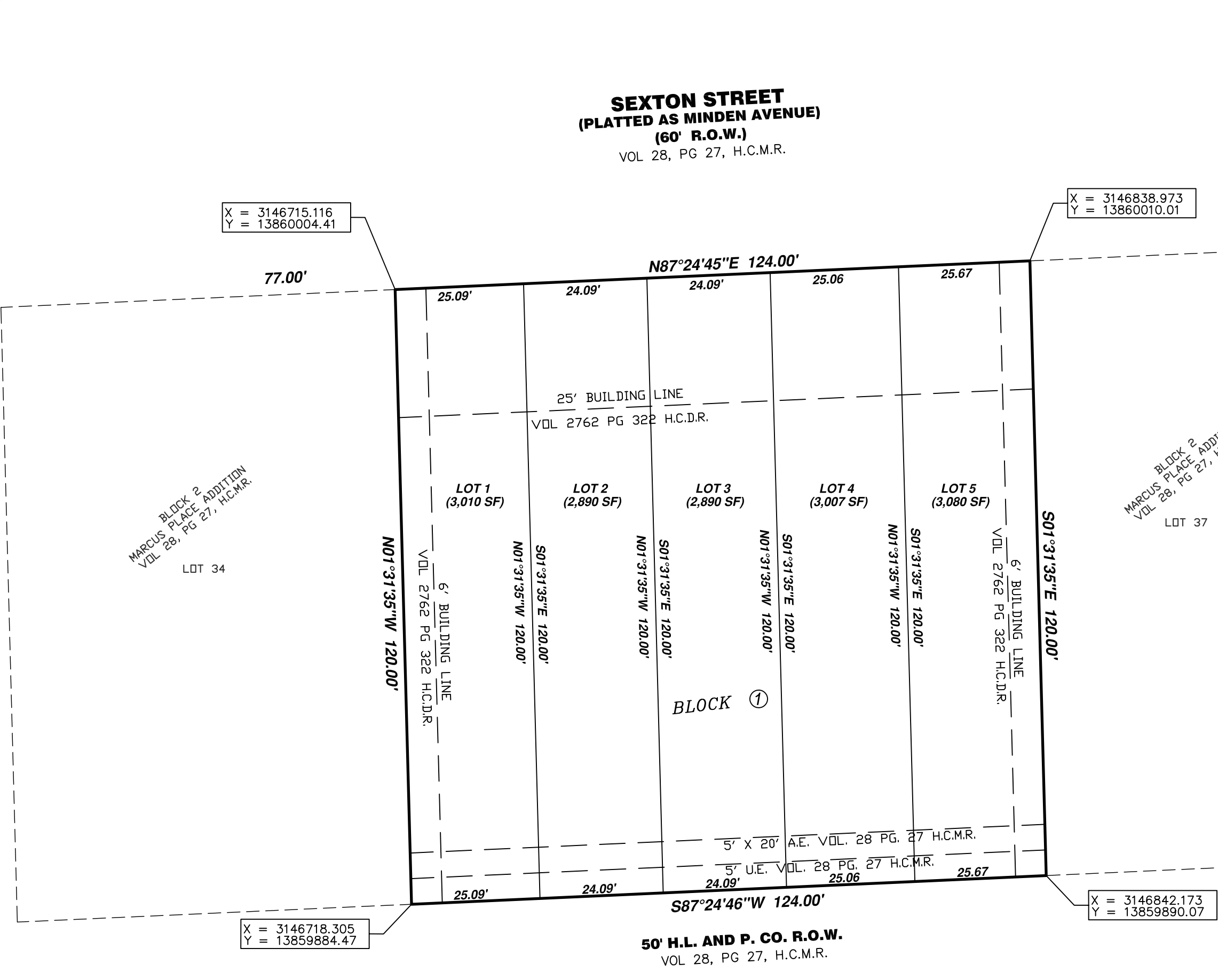

- PLAT NOTES: 1) LOTS 1 THROUGH 5, BLOCK 1 ARE RESTRICTED TO SINGLE FAMILY RESIDENTIAL USE AS DEFINED BY CHAPTER 42 OF CITY OF HOUSTON CODE OF ORDINANCE. 2) UNLESS OTHERWISE INDICATED, THE BUILDING LINES, WHETHER ONE OR MORE, SHOWN ON THIS SUBDIVISION PLAT ARE ESTABLISHED TO EVIDENCE COMPLIANCE WITH THE APPLICABLE PROVISIONS OF CHAPTER 42, CODE OF ORDINANCES, CITY OF HOUSTON, TEXAS, IN EFFECT AT THE TIME THIS PLAT WAS APPROVED, WHICH MAY BE AMENDED FROM TIME TO TIME. 3) SINGLE FAMILY RESIDENTIAL SHALL MEAN THE USE OF A LOT WITH ONE BUILDING DESIGNED FOR AND CONTAINING NOT MORE THAN TWO SEPARATE UNITS WITH FACILITIES FOR LIVING, SLEEPING, COOKING, AND EATING THEREIN. A LOT UPON WHICH IS LOCATED A FREE-STANDING BUILDING CONTAINING ONE DWELLING UNIT AND A DETACHED SECONDARY DWELLING UNIT OF NOT MORE THAN 900 SQUARE FEET ALSO SHALL BE CONSIDERED SINGLE FAMILY RESIDENTIAL. A BUILDING THAT CONTAINS ONE DWELLING UNIT ON ONE LOT THAT IS CONNECTED BY A PARTY WALL TO ANOTHER BUILDING CONTAINING ONE DWELLING UNIT ON AN ADJACENT LOT SHALL BE SINGLE FAMILY RESIDENTIAL. 4) AT LEAST 150 SQUARE FEET OF PERMEABLE AREA IS REQUIRED PER LOT. 750 S.F. OF PERMEABLE AREA SHALL BE PROVIDED WITHIN THE BOUNDARY OF THIS SUBDIVISION. 5) THE NUMBER OF SINGLE FAMILY RESIDENTIAL DWELLING UNITS THAT CAN BE CONSTRUCTED SHALL NOT EXCEED AN EQUIVALENT DENSITY OF 27 UNITS TO THE GROSS ACRE OF LAND WITHIN THE BOUNDARIES OF THIS SUBDIVISION. 6) EACH LOT SHALL PROVIDE A MINIMUM OF TWO OFF-STREET PARKING SPACES PER DWELLING UNIT ON EACH LOT. IN THOSE INSTANCES WHERE A SECONDARY DWELLING UNIT IS PROVIDED ONLY ONE ADDITIONAL OFF-STREET PARKING SPACE SHALL BE PROVIDED. 7) ALL LOTS SHALL HAVE ADEQUATE WASTEWATER SERVICES. 8) NO BUILDING PERMIT OR OTHER PERMIT, EXCEPT PERMITS FOR CONSTRUCTION OF PUBLIC IMPROVEMENTS, WILL BE ISSUED BY THE CITY OF HOUSTON, TEXAS, FOR CONSTRUCTION WITHIN THE SUBDIVISION UNTIL SUCH TIME AS FUNDS REQUIRED UNDER PROVISIONS SECTION 42-253 OF THE CODE OF ORDINANCES OF THE CITY OF HOUSTON, TEXAS, HAS BEEN SUBMITTED AND ACCEPTED BY THE CITY. 9) NO LAND IS BEING ESTABLISHED AS PRIVATE PARK OR DEDICATED TO THE PUBLIC FOR PARK PURPOSES. 10) THIS PROPERTY IS LOCATED IN PARK SECTOR NUMBER 4. 11) THIS PERCENTAGE IS 100% SHALL BE APPLIED TO THE THEN-CURRENT FEE IN LIEU OF DEDICATION. 12) THE THEN-CURRENT FEE IN LIEU OF DEDICATION SHALL BE APPLIED TO 5 UNITS OF DWELLING. 13) THE COORDINATES SHOWN ARE TEXAS SOUTH CENTRAL ZONE NO. 4204 STATE PLANE GRID COORDINATES (NAD 83) AND MAY BE BROUGHT TO SURFACE BY APPLYING THE FOLLOWING COMBINED SCALE FACTOR OF 0.99999954877 14) ABSENT WRITTEN AUTHORIZATION BY THE AFFECTED UTILITIES, ALL UTILITY AND AERIAL EASEMENTS MUST BE KEPT UNOBSTRUCTED FROM ANY NON-UTILITY IMPROVEMENTS OR OBSTRUCTIONS BY THE PROPERTY OWNER. ANY UNAUTHORIZED IMPROVEMENTS OR OBSTRUCTIONS MAY BE REMOVED BY ANY PUBLIC UTILITY AT THE PROPERTY OWNER'S EXPENSE. WHILE WOODEN POSTS AND PANELED WOODEN FENCES ALONG THE PERIMETER AND BACK TO BACK EASEMENTS AND ALONGSIDE REAR LOTS LINES ARE PERMITTED, THEY TOO MAY BE REMOVED BY PUBLIC UTILITIES AT THE PROPERTY OWNER'S EXPENSE SHOULD THEY BE AN OBSTRUCTION. PUBLIC UTILITIES MAY PUT SAID WOODEN POSTS AND PANELED WOODEN FENCES BACK UP, BUT GENERALLY WILL NOT REPLACE WITH NEW FENCING.

BLUE SKY ESTATES
A SUBDIVISION OF 0.3416 ACRES, BEING A REPLAT OF LOT 35 & LOT 36, BLOCK 211 OF MARCUS PLACE SUBDIVISION, AS RECORDED IN VOLUME 28, PAGE 27 OF THE MAP RECORDS OF HARRIS COUNTY, TEXAS.
REASON FOR REPLAT: TO CREATE FIVE(5) SINGLE FAMILY RESIDENTIAL LOTS
5 LOTS 1 BLOCK
MAY 2022
ENGINEER & SURVEYOR
MOMENTUM ENGINEERING & SURVEYING
OWNER
J&T REALTY HOLDINGS, LLC
7618 GARDEN KNOLL
HUMBLE, TX. 77396
12651 BRIAR FOREST, SUITE 350 HOUSTON, TEXAS 77077
(tel) 281-741-1998 (fax) 281-741-2068
SURV. TX. REG. NO.10109600 TEXAS FIRM F-8501
SURV JOB : 2022-04003 PROJ. #: 22-129