

HARD CORNER IN LIBERTY TOWNSHIP



6650 Cincinnati-Dayton Road
Liberty Township, Ohio 45044

R-PUD Zoning
5.3442 Acres, **Divisible to 3 Acres**

Sale Opportunity Highlights

- **Lot Size:** 5.3442 acres on 9 parcels, **divisible to 3 acres** ([parcel map](#))
- **Zoning:** B-PUD, Retail Planned Unit Development ([link to zoning text](#))
- **Former Use:** Single family residential
- **Location:** Liberty Township in Butler County, Ohio
- **Asking \$2,350,000 for sale (\$439,729/acre approximately)**

Nick Barela
President, Principal
nick.barela@republic-cre.com
Direct: (513) 549-5440
Main: (513) 549-0090
www.republic-cre.com



REPUBLIC
COMMERCIAL REAL ESTATE

PARCEL SHAPES & ACREAGE

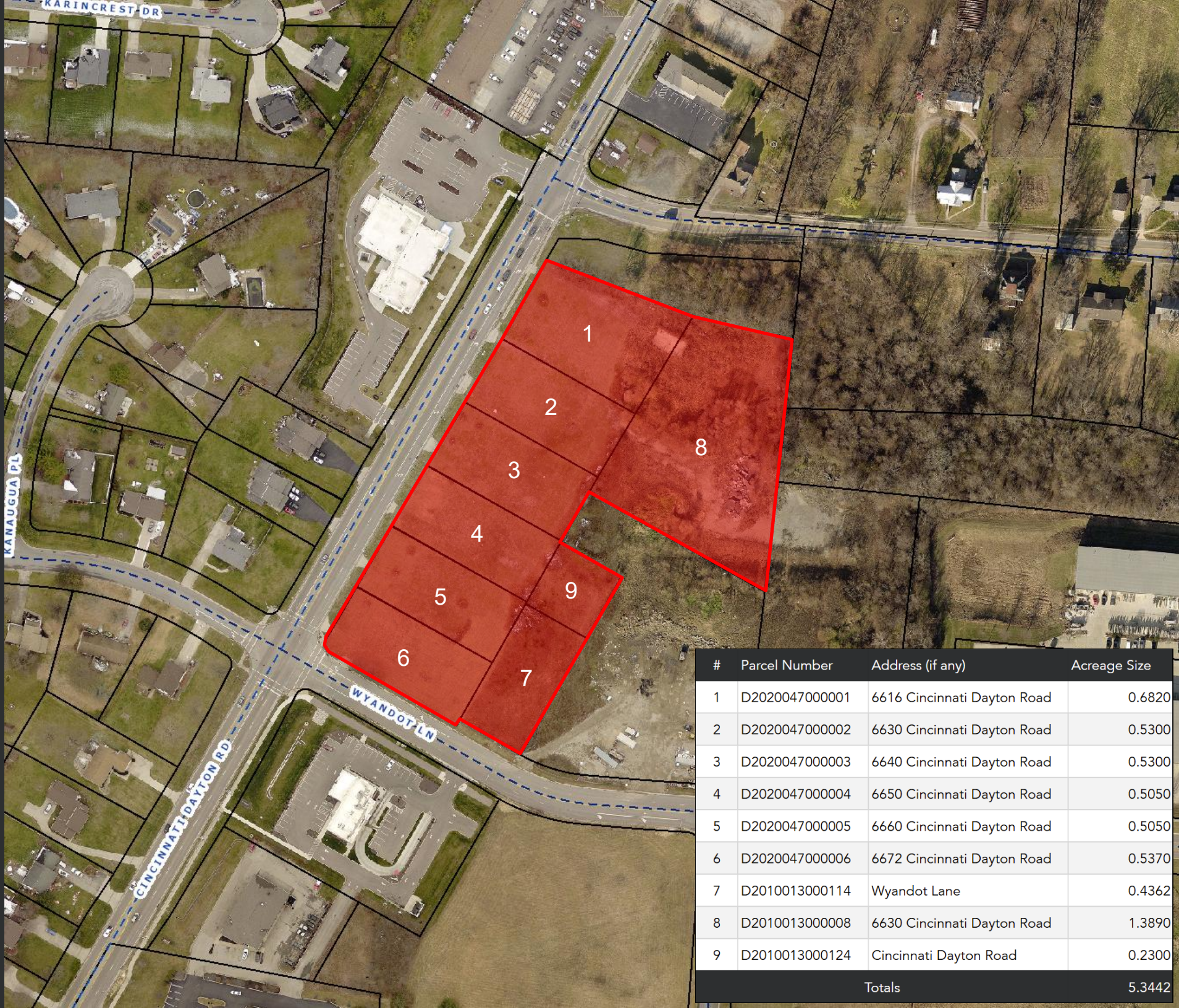

#	Parcel Number	Address (if any)	Acreage Size
1	D2020047000001	6616 Cincinnati Dayton Road	0.6820
2	D2020047000002	6630 Cincinnati Dayton Road	0.5300
3	D2020047000003	6640 Cincinnati Dayton Road	0.5300
4	D2020047000004	6650 Cincinnati Dayton Road	0.5050
5	D2020047000005	6660 Cincinnati Dayton Road	0.5050
6	D2020047000006	6672 Cincinnati Dayton Road	0.5370
7	D2010013000114	Wyandot Lane	0.4362
8	D2010013000008	6630 Cincinnati Dayton Road	1.3890
9	D2010013000124	Cincinnati Dayton Road	0.2300
Totals			5.3442

ADDITIONAL PHOTOS



In the heart of the Liberty Township retail corridor



Immediate access to State Route 129



Unmatched visibility and access from Cincinnati-Dayton Road

DEMOGRAPHIC INFORMATION

Location Facts & Demographics

Demographics are determined by a 10 minute drive from 6650 Cincinnati Dayton Rd, Liberty Township, OH 45044

CITY, STATE

Liberty Township, OH

POPULATION

113,400

AVG. HH SIZE

2.89

MEDIAN HH INCOME

\$93,394

HOME OWNERSHIP

Renters: **4,670**

Owners: **33,205**

EMPLOYMENT

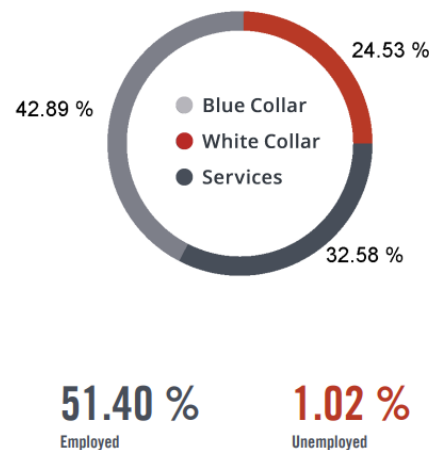

EDUCATION

High School Grad: **23.97 %**
Some College: **20.48 %**
Associates: **7.05 %**
Bachelors: **49.90 %**

GENDER & AGE

49.80 % **50.20 %**

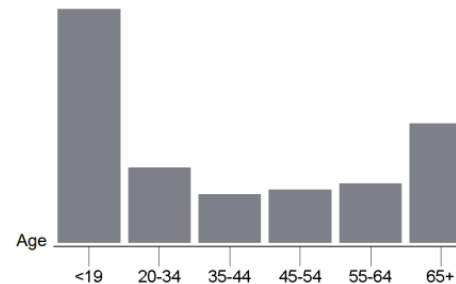

RACE & ETHNICITY

White: **84.26 %**
Asian: **5.02 %**
Native American: **0.00 %**
Pacific Islanders: **0.00 %**
African-American: **5.90 %**
Hispanic: **2.23 %**
Two or More Races: **2.58 %**



INCOME BY HOUSEHOLD

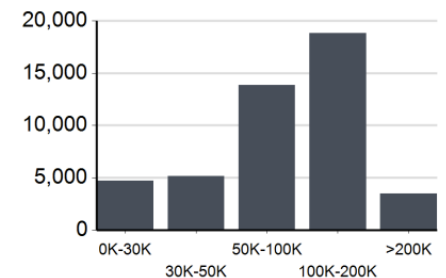

HH SPENDING

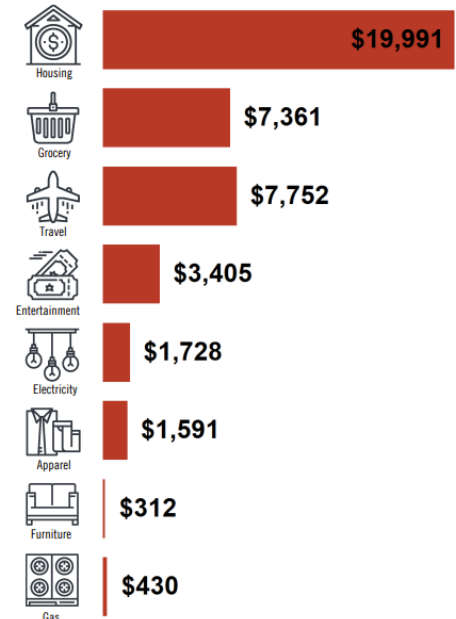

This information supplied herein is from sources we deem reliable. It is provided without any representation, warranty or guarantee, expressed or implied as to its accuracy. Prospective Buyer or Tenant should conduct an independent investigation and verification of all matters deemed to be material, including, but not limited to, statements of income and expenses. Consult your attorney, accountant, or other professional advisor.

LOCATION MAP

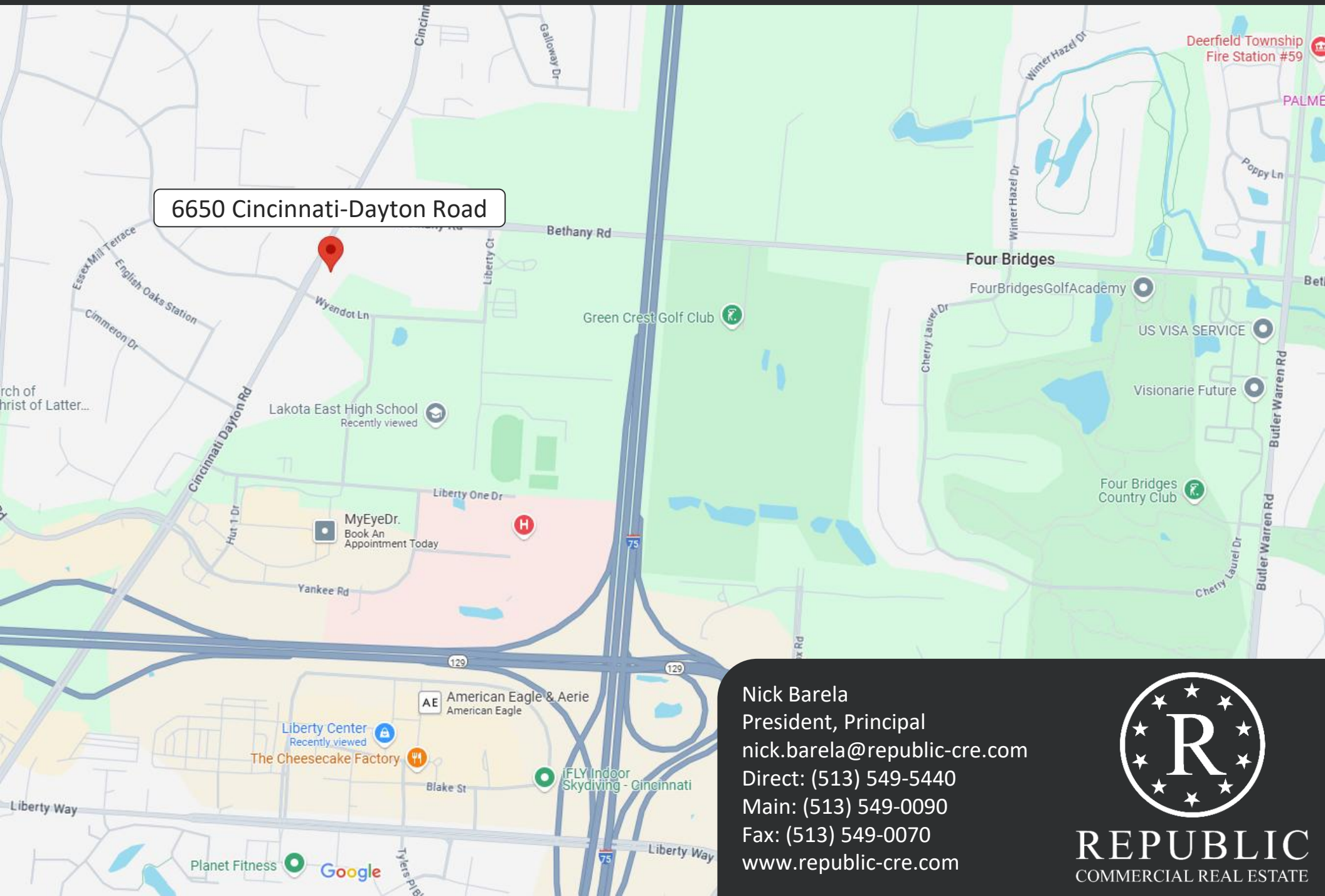

Nick Barela
President, Principal
nick.barela@republic-cre.com
Direct: (513) 549-5440
Main: (513) 549-0090
Fax: (513) 549-0070
www.republic-cre.com



REPUBLIC
COMMERCIAL REAL ESTATE