

LOCATION MAP

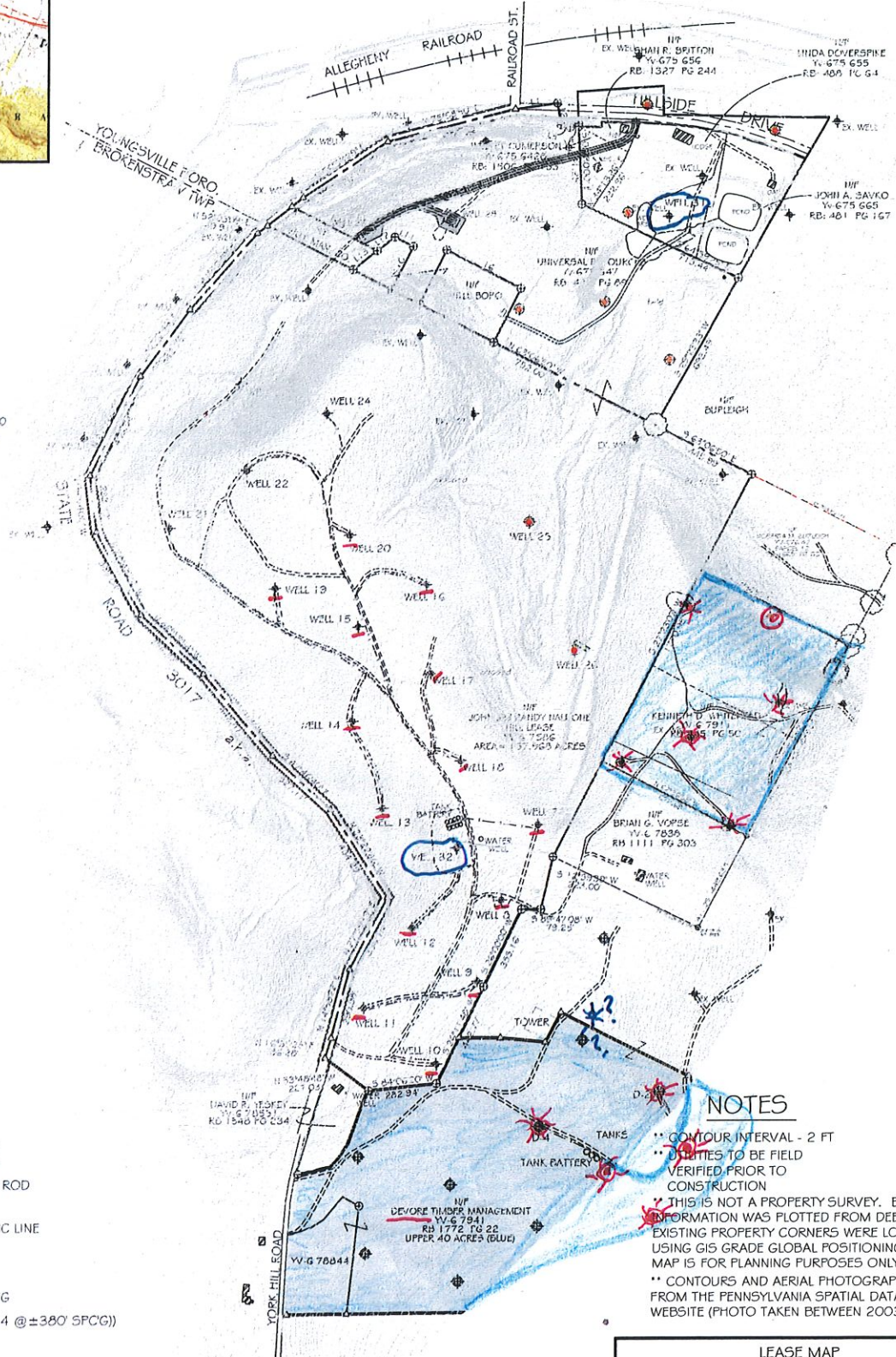
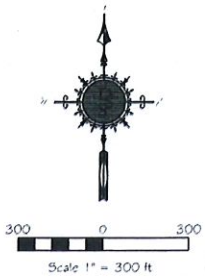

LEGEND

- ⊕ FOUND IRON PIPE / ROD
- △ POINT
- OVERHEAD ELECTRIC LINE
- ⊕ POWER POLE
- x— FENCE
- P.O.B POINT OF BEGINNING
- ⊕ PROPOSED WELL (14 @ ±380' SPCG)
- PIPELINE
- EXISTING WELL
- ⊗ PLUGGED WELL
- ▬ PROPOSED CULVERT (18" UNLESS NOTED)
- ▬ EXISTING CULVERT (18" UNLESS NOTED)
- ▬ EXISTING ROAD
- ▭ DISTURBED AREA

NOTES

- ** CONTOUR INTERVAL - 2 FT
- ** UTILITIES TO BE FIELD VERIFIED PRIOR TO CONSTRUCTION
- ** THIS IS NOT A PROPERTY SURVEY. BOUNDARY INFORMATION WAS PLOTTED FROM DEEDS, AND EXISTING PROPERTY CORNERS WERE LOCATED USING GIS GRADE GLOBAL POSITIONING. THIS MAP IS FOR PLANNING PURPOSES ONLY.
- ** CONTOURS AND AERIAL PHOTOGRAPHY TAKEN FROM THE PENNSYLVANIA SPATIAL DATA ACCESS WEBSITE (PHOTO TAKEN BETWEEN 2003-2006)

LEASE MAP
UNIVERSAL RESOURCES HOLDINGS, INC.

LOCATION: HILL LEASE
BROKENSTAW TWP.
WARREN CO., PA

SCALE: 1" = 300'	DATE: DECEMBER 28, 2011
REVISION: 5/8/13; 2/3/15	FARCEL NO: YV-6 7586
REVISION:	OT # 141307
FIELD BOOK NO:	DRAWN BY: T. HEIDRICKS

DAVID SEE SURVEYORS
WWW.GEOMETRONS.COM
NAT CITY BLDG RM 212 BOX 1704
WARREN, PENNA. 16365
(814) 723-7522