

LUKE STREET BUSINESS PARK

1100 - 1220 Luke Street | Irving, Texas 75061



PROPERTY SPECIFICATIONS

Building Specs

Building 1: 16,856 SF

- 1,000-6,000 SF Available
- 11' Clear Height
- Grade Level Loading
- Built in 1975
- Parking Ratio: 2.47/1,000 SF
- Immediate Access to Highway 183 and Highway 161
- New Ownership!

Building 2: 16,856 SF

- 1,000-6,000 SF Available
- 11' Clear Height
- Grade Level Loading
- Built in 1975
- Parking Ratio: 2.47/1,000 SF
- Immediate Access to Highway 183 and Highway 161
- New Ownership!

Building 3: 16,856 SF

- 1,000-6,000 SF Available
- 10' Clear Height
- Grade Level and Semi-Dock High Loading
- Built in 1975
- Parking Ratio: 2.47/1,000 SF
- Immediate Access to Highway 183 and Highway 161
- New Ownership!
- 100% HVAC Space Available!

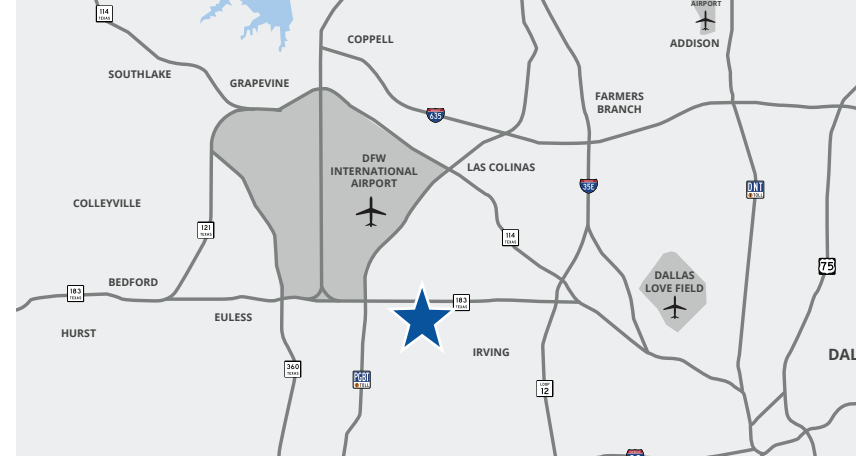

LUKE FLOYD
972.585.5109
lfloyd@holtlunsford.com

JON SKIDMORE
214.442.8942
jskidmore@holtlunsford.com

LEASED BY



OWNED & MANAGED BY



FLOOR PLANS

- 11' Clear Height
- Two (2) 10' x 10' Grade Level OH Doors
- Close Proximity to Major Thoroughfares
- Strong Institutional Ownership

SUITE 1206

| | |
|------------|----------|
| Office: | 837 SF |
| Warehouse: | 3,586 SF |
| Total | 4,423 SF |

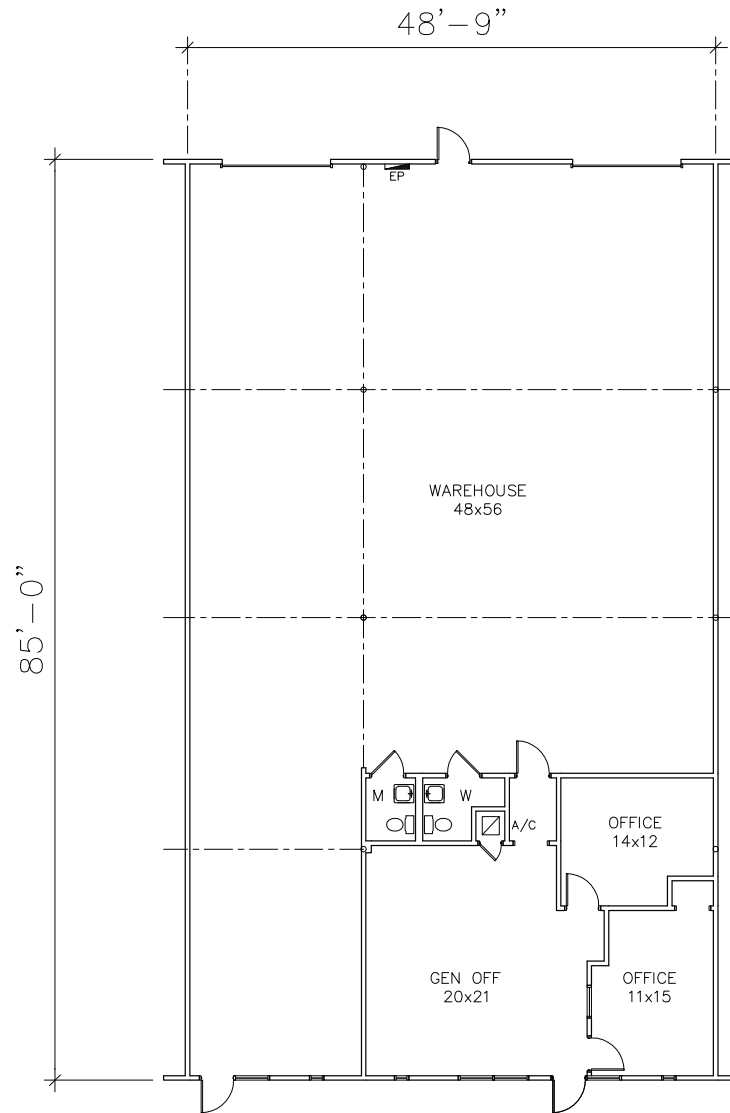

LUKE FLOYD
972.585.5109
lfloyd@holtlunsford.com

JON SKIDMORE
214.442.8942
jskidmore@holtlunsford.com

LEASED BY



OWNED & MANAGED BY



FLOOR PLANS

- Two (2) 8' x 10' Grade Level Doors
- 11' Clear Height
- Close Proximity to major thoroughfares
- Strong Institutional Ownership

[CLICK FOR VIRTUAL TOUR](#)

SUITE 1140

| | |
|------------|----------|
| Office: | 1,978 SF |
| Warehouse: | 1,896 SF |
| Total | 3,874 SF |

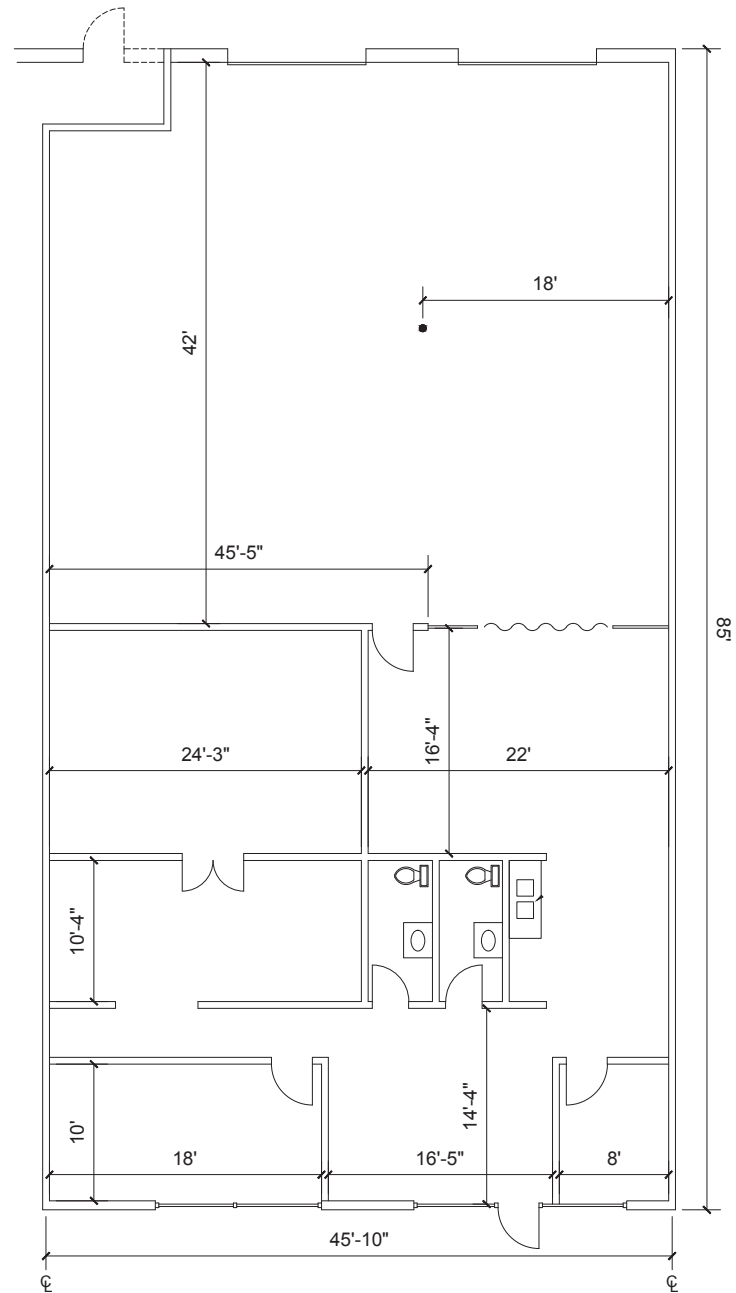

LUKE FLOYD
972.585.5109
lfloyd@holtlunsford.com

JON SKIDMORE
214.442.8942
jskidmore@holtlunsford.com

LEASED BY



OWNED & MANAGED BY



FLOOR PLANS

- Two (2) 8' x 10' Semi-Dock High Doors
- 11' Clear Height
- Close Proximity to major thoroughfares
- Strong Institutional Ownership
- 100% HVAC

SUITE 1100

| | |
|------------|----------|
| Office: | 887 SF |
| Warehouse: | 1,876 SF |
| Total | 2,763 SF |

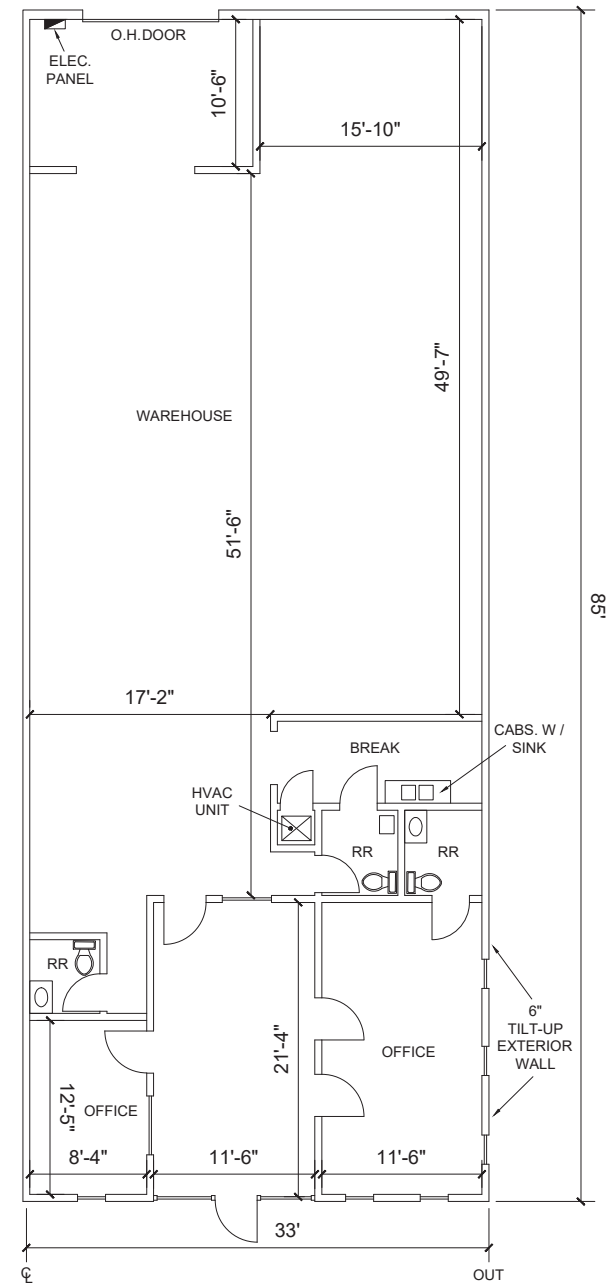

LUKE FLOYD
 972.585.5109
 lfloyd@holtlunsford.com

JON SKIDMORE
 214.442.8942
 jskidmore@holtlunsford.com

LEASED BY



OWNED & MANAGED BY





Information About Brokerage Services

11-2-2015



Texas law requires all real estate license holders to give the following information about brokerage services to prospective buyers, tenants, sellers and landlords.

TYPES OF REAL ESTATE LICENSE HOLDERS:

- A **BROKER** is responsible for all brokerage activities, including acts performed by sales agents sponsored by the broker.
- A **SALES AGENT** must be sponsored by a broker and works with clients on behalf of the broker.

A BROKER'S MINIMUM DUTIES REQUIRED BY LAW (A client is the person or party that the broker represents):

- Put the interests of the client above all others, including the broker's own interests;
- Inform the client of any material information about the property or transaction received by the broker;
- Answer the client's questions and present any offer to or counter-offer from the client; and
- Treat all parties to a real estate transaction honestly and fairly.

A LICENSE HOLDER CAN REPRESENT A PARTY IN A REAL ESTATE TRANSACTION:

AS AGENT FOR OWNER (SELLER/LANDLORD): The broker becomes the property owner's agent through an agreement with the owner, usually in a written listing to sell or property management agreement. An owner's agent must perform the broker's minimum duties above and must inform the owner of any material information about the property or transaction known by the agent, including information disclosed to the agent or subagent by the buyer or buyer's agent.

AS AGENT FOR BUYER/TENANT: The broker becomes the buyer/tenant's agent by agreeing to represent the buyer, usually through a written representation agreement. A buyer's agent must perform the broker's minimum duties above and must inform the buyer of any material information about the property or transaction known by the agent, including information disclosed to the agent by the seller or seller's agent.

AS AGENT FOR BOTH - INTERMEDIARY: To act as an intermediary between the parties the broker must first obtain the written agreement of each party to the transaction. The written agreement must state who will pay the broker and, in conspicuous bold or underlined print, set forth the broker's obligations as an intermediary. A broker who acts as an intermediary:

- Must treat all parties to the transaction impartially and fairly;
- May, with the parties' written consent, appoint a different license holder associated with the broker to each party (owner and buyer) to communicate with, provide opinions and advice to, and carry out the instructions of each party to the transaction.
- Must not, unless specifically authorized in writing to do so by the party, disclose:
 - o that the owner will accept a price less than the written asking price;
 - o that the buyer/tenant will pay a price greater than the price submitted in a written offer; and
 - o any confidential information or any other information that a party specifically instructs the broker in writing not to disclose, unless required to do so by law.

AS SUBAGENT: A license holder acts as a subagent when aiding a buyer in a transaction without an agreement to represent the buyer. A subagent can assist the buyer but does not represent the buyer and must have the interests of the owner first.

TO AVOID DISPUTES, ALL AGREEMENTS BETWEEN YOU AND A BROKER SHOULD BE IN WRITING AND CLEARLY ESTABLISH:

- The broker's duties and responsibilities to you, and your obligations under the representation agreement.
- Who will pay the broker for services provided to you, when payment will be made and how the payment will be calculated.

LICENSE HOLDER CONTACT INFORMATION: This notice is being provided for information purposes. It does not create an obligation for you to use the broker's services. Please acknowledge receipt of this notice below and retain a copy for your records.

| | | | |
|---|-------------|----------------------------|--------------|
| Holt Lunsford Commercial, Inc. | 359505 | hlunsford@holtlunsford.com | 972.241.8300 |
| Licensed Broker/Broker Firm Name or Primary Assumed Business Name | License No. | Email | Phone |
| Mario Zandstra | 312827 | mzandstra@holtlunsford.com | 972.241.8300 |
| Designated Broker of Firm | License No. | Email | Phone |
| | | | |
| Licensed Supervisor of Sales Agent/Associate | License No. | Email | Phone |
| | | | |
| Sales Agent/Associate's Name | License No. | Email | Phone |