

540 S Gordon Rd SW, Mableton, GA 30126

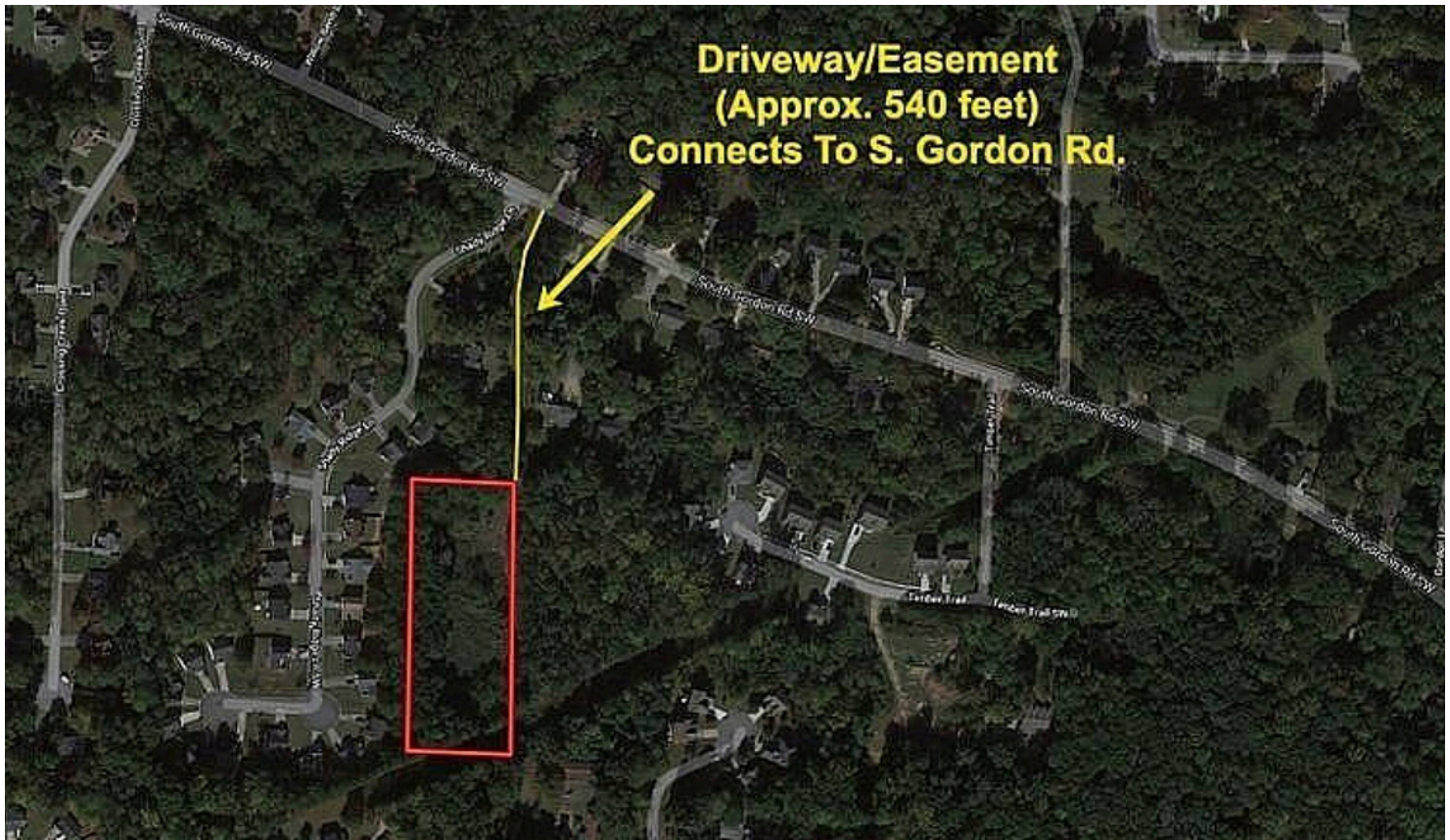

PROPERTY DESCRIPTION

Prime 10.296-acre R5-zoned site offering exceptional privacy and natural surroundings while remaining close to area conveniences. The property is approved for a church or 1–3 residential homes and already has existing utilities and sewer available, with a former home previously cleared. Enjoy walkable natural trails and ample space between neighboring properties.

CONTACT:



SARAH BYRD
SARAHBYRD@KW.COM
404-324-1344