

CENTURY SQUARE AT PLANO CENTRAL

PLANO | TX 1700 N. CENTRAL EXPRESSWAY

FOR LEASE



1 FRONT (NORTH) ELEVATION
SCALE: 1/8" = 1'-0"



3 SIDE (EAST) ELEVATION
SCALE: 1/8" = 1'-0"



2 SIDE (WEST) ELEVATION
SCALE: 1/8" = 1'-0"

EXTERIOR FINISH SCHEDULE

PROPERTY OVERVIEW

1700 N Central Expressway is a freestanding retail building located in the heart of Plano, TX. The property sits directly along Central Expressway (US-75), providing excellent visibility and accessibility in a high-traffic corridor.

PROPERTY HIGHLIGHTS

- ✓ High-visibility frontage along US-75 (Central Expressway)
- ✓ This retail center sees an average of nearly 248,000 vehicles per day
- ✓ National retailers within 3-mile radius include Home Depot, Harbor Freight, Denny's, Barnes & Noble, DSW, Old Navy, Michaels, BJ's, Outback Steakhouse, Potbelly, Jack in the Box, and many more
- ✓ Anticipated delivery date is Summer 2025

OFFERING SUMMARY

SPACES	SIZE
Available	1,200 – 13,060 SF

RATE:

Mid \$30's PSF/yr NNN

NNN:

Est. \$9.00 PSF/yr (2025)



ALFRED GOH

972.489.3880

alfredpcr@yahoo.com

EVEN YAN

945.213.0303

evenpcr@yahoo.com

CENTURY SQUARE AT PLANO CENTRAL

ELEVATION DRAWING



1 FRONT (NORTH) ELEVATION
SCALE: 1/8"=1'-0"



3 SIDE (EAST) ELEVATION
SCALE: 1/8"=1'-0"



2 SIDE (WEST) ELEVATION
SCALE: 1/8"=1'-0"

EXTERIOR FINISH SCHEDULE



4 REAR (SOUTH) ELEVATION
SCALE: 1/8"=1'-0"

CENTURY SQUARE AT PLANO CENTRAL

PHOTO UNDER CONSTRUCTION



ALFRED GOH
972.489.3880
alfredpcr@yahoo.com

EVEN YAN
945.213.0303
evenpcr@yahoo.com

CENTURY SQUARE AT PLANO CENTRAL

SITE PLAN

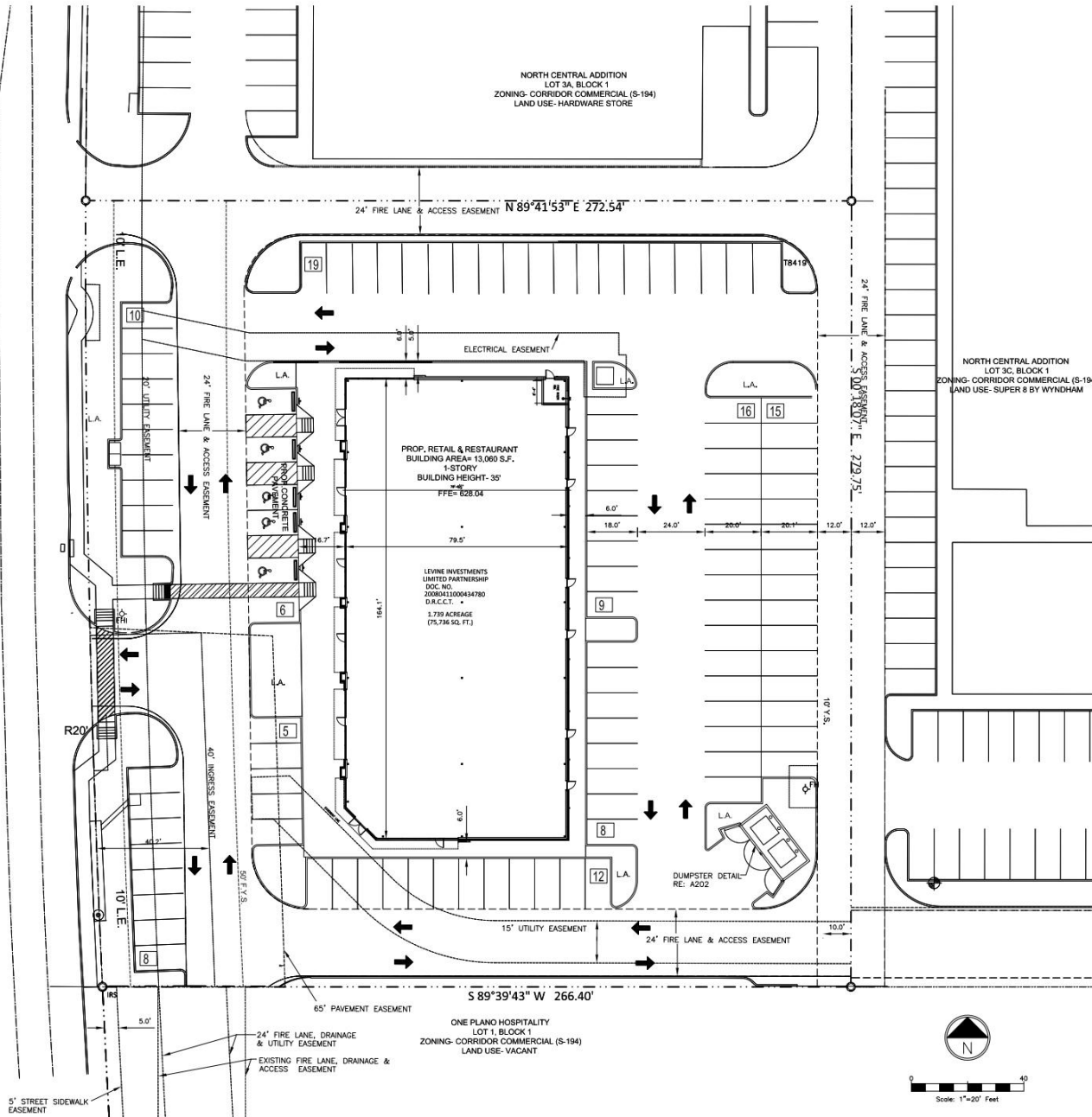

CENTURY SQUARE AT PLANO CENTRAL

AERIAL MAP

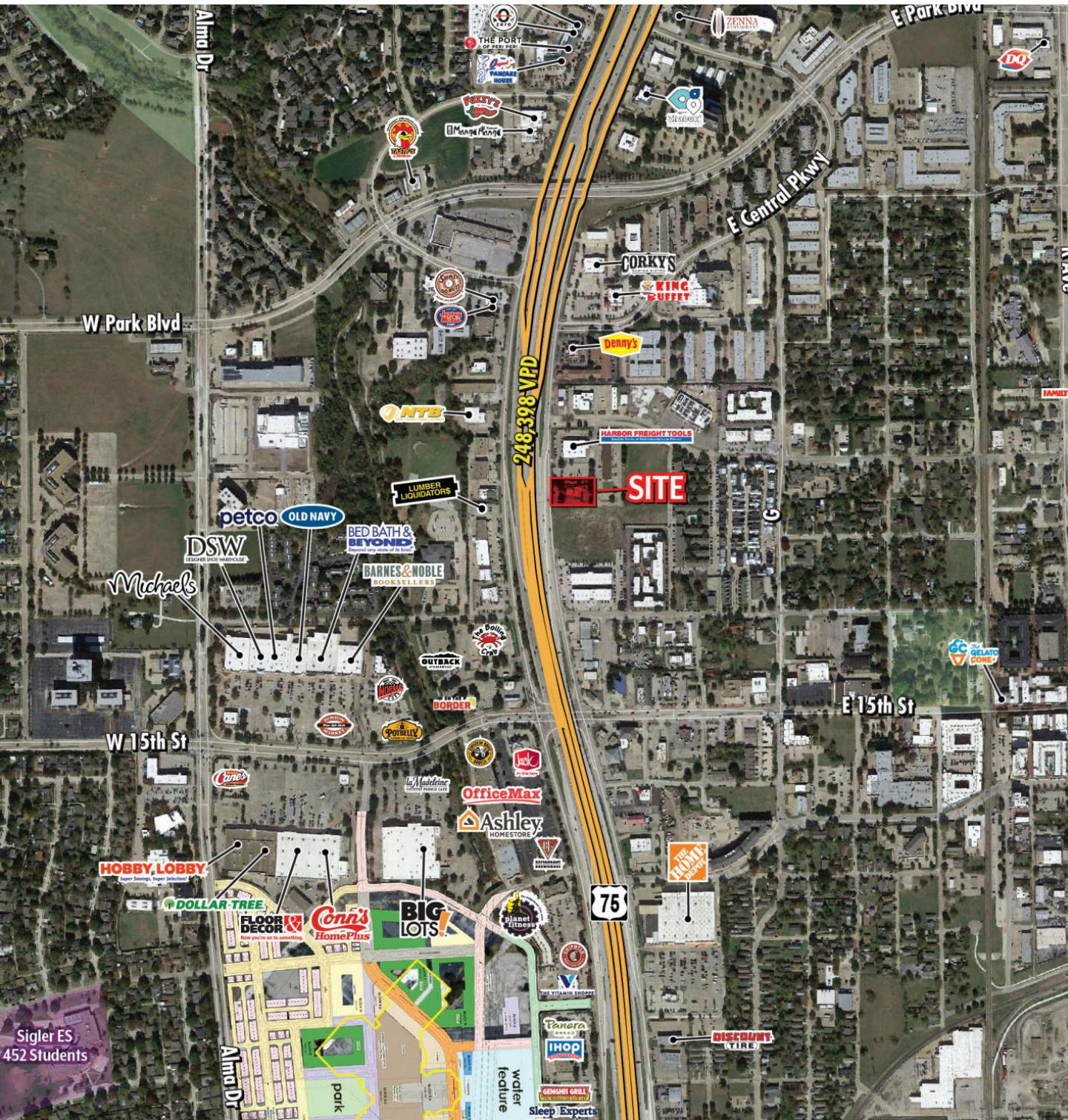

CENTURY SQUARE AT PLANO CENTRAL

RETAILER MAP & DEMOGRAPHIC

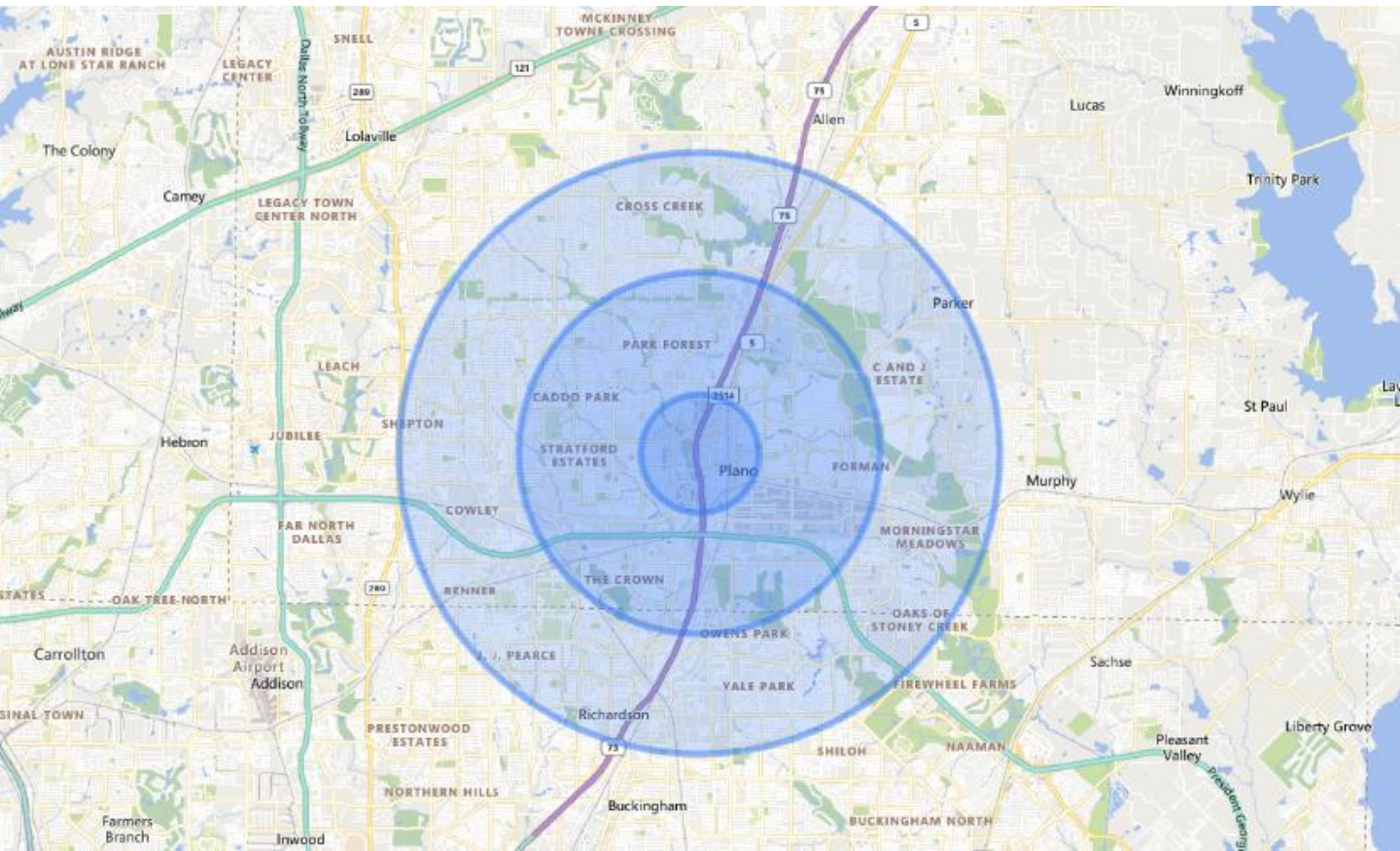

DEMOGRAPHICS	1 MILE	3 MILE	5 MILE
2021 Population	11,936	113,314	300,231
2021 Total Households	4,361	42,629	115,865
2021 Daytime Population	24,692	158,234	365,829
2021 Average HH Income	\$76,883	\$99,346	\$113,200
2021 Median HH Income	\$59,680	\$79,631	\$88,472

TRAFFIC COUNTS:

US-75: 248,398 VPD



ALFRED GOH
972.489.3880
alfredpcr@yahoo.com

EVEN YAN
945.213.0303
evenpcr@yahoo.com



Information About Brokerage Services

Texas law requires all real estate license holders to give the following information about brokerage services to prospective buyers, tenants, sellers and landlords.



TYPES OF REAL ESTATE LICENSE HOLDERS:

- **A BROKER** is responsible for all brokerage activities, including acts performed by sales agents sponsored by the broker.
- **A SALES AGENT** must be sponsored by a broker and works with clients on behalf of the broker.

A BROKER'S MINIMUM DUTIES REQUIRED BY LAW (A client is the person or party that the broker represents):

- Put the interests of the client above all others, including the broker's own interests;
- Inform the client of any material information about the property or transaction received by the broker;
- Answer the client's questions and present any offer to or counter-offer from the client; and
- Treat all parties to a real estate transaction honestly and fairly.

A LICENSE HOLDER CAN REPRESENT A PARTY IN A REAL ESTATE TRANSACTION:

AS AGENT FOR OWNER (SELLER/LANDLORD): The broker becomes the property owner's agent through an agreement with the owner, usually in a written listing to sell or property management agreement. An owner's agent must perform the broker's minimum duties above and must inform the owner of any material information about the property or transaction known by the agent, including information disclosed to the agent or subagent by the buyer or buyer's agent.

AS AGENT FOR BUYER/TENANT: The broker becomes the buyer/tenant's agent by agreeing to represent the buyer, usually through a written representation agreement. A buyer's agent must perform the broker's minimum duties above and must inform the buyer of any material information about the property or transaction known by the agent, including information disclosed to the agent by the seller or seller's agent.

AS AGENT FOR BOTH - INTERMEDIARY: To act as an intermediary between the parties the broker must first obtain the written agreement of *each party* to the transaction. The written agreement must state who will pay the broker and, in conspicuous bold or underlined print, set forth the broker's obligations as an intermediary. A broker who acts as an intermediary:

- Must treat all parties to the transaction impartially and fairly;
- May, with the parties' written consent, appoint a different license holder associated with the broker to each party (owner and buyer) to communicate with, provide opinions and advice to, and carry out the instructions of each party to the transaction.
- Must not, unless specifically authorized in writing to do so by the party, disclose:
 - that the owner will accept a price less than the written asking price;
 - that the buyer/tenant will pay a price greater than the price submitted in a written offer; and
 - any confidential information or any other information that a party specifically instructs the broker in writing not to disclose, unless required to do so by law.

AS SUBAGENT: A license holder acts as a subagent when aiding a buyer in a transaction without an agreement to represent the buyer. A subagent can assist the buyer but does not represent the buyer and must place the interests of the owner first.

TO AVOID DISPUTES, ALL AGREEMENTS BETWEEN YOU AND A BROKER SHOULD BE IN WRITING AND CLEARLY ESTABLISH:

- The broker's duties and responsibilities to you, and your obligations under the representation agreement.
- Who will pay the broker for services provided to you, when payment will be made and how the payment will be calculated.

LICENSE HOLDER CONTACT INFORMATION: This notice is being provided for information purposes. It does not create an obligation for you to use the broker's services. Please acknowledge receipt of this notice below and retain a copy for your records.

Pacific Century Realty	437690	agoh@pcrtx.com	(972) 489-3880
Licensed Broker /Broker Firm Name or Primary Assumed Business Name	License No.	Email	Phone

Regulated by the Texas Real Estate Commission

Information available at www.trec.texas.gov
IABS 1-0