

GENERAL NOTES

- DO NOT SCALE DRAWINGS. WRITTEN DIMENSIONS GOVERN. FLOOR PLAN BY ARCHITECT SUPERSEDES ALL OTHER PLANS.
- GENERAL CONTRACTOR AND SUBCONTRACTORS SHALL REFER TO BOTH THE DRAWINGS AND SPECIFICATIONS FOR THE COMPLETE SCOPE OF WORK. IT IS THE RESPONSIBILITY OF ALL CONTRACTORS AND SUBCONTRACTORS TO REVIEW THE COMPLETE SET OF DRAWINGS (SEE SHEET INDEX ON COVER SHEET).
- ANY DISCREPANCIES OR CONFLICTS FOUND ON THE DOCUMENTS SHALL BE BROUGHT TO THE ATTENTION OF THE ARCHITECT FOR CORRECTIVE ACTION PRIOR TO COMMENCEMENT OF THE WORK.
- REMOVE FLOOR IN ROOMS 102, 104, 105, 106, 107, 109, 110, 111, 112, 116, 124, 125, AND ENTIRE SECOND FLOOR. CLEAN FLOOR OF ANY RESIDUE IN PREPARATION FOR NEW FLOORING
- REMOVE WALL BASE AND PAINT IN ROOMS 101, 102, 104, 105, 106, 107, 109, 110, 111, 112, 113, 114, 116, 120, 121, 122, 124, 125, AND ENTIRE SECOND FLOOR. LEAVE WALL CLEAN AND SMOOTH IN PREPARATION OF NEW PAINT.
- DIMENSIONS ARE FOR REFERENCE ONLY, NO NEW CONSTRUCTION.

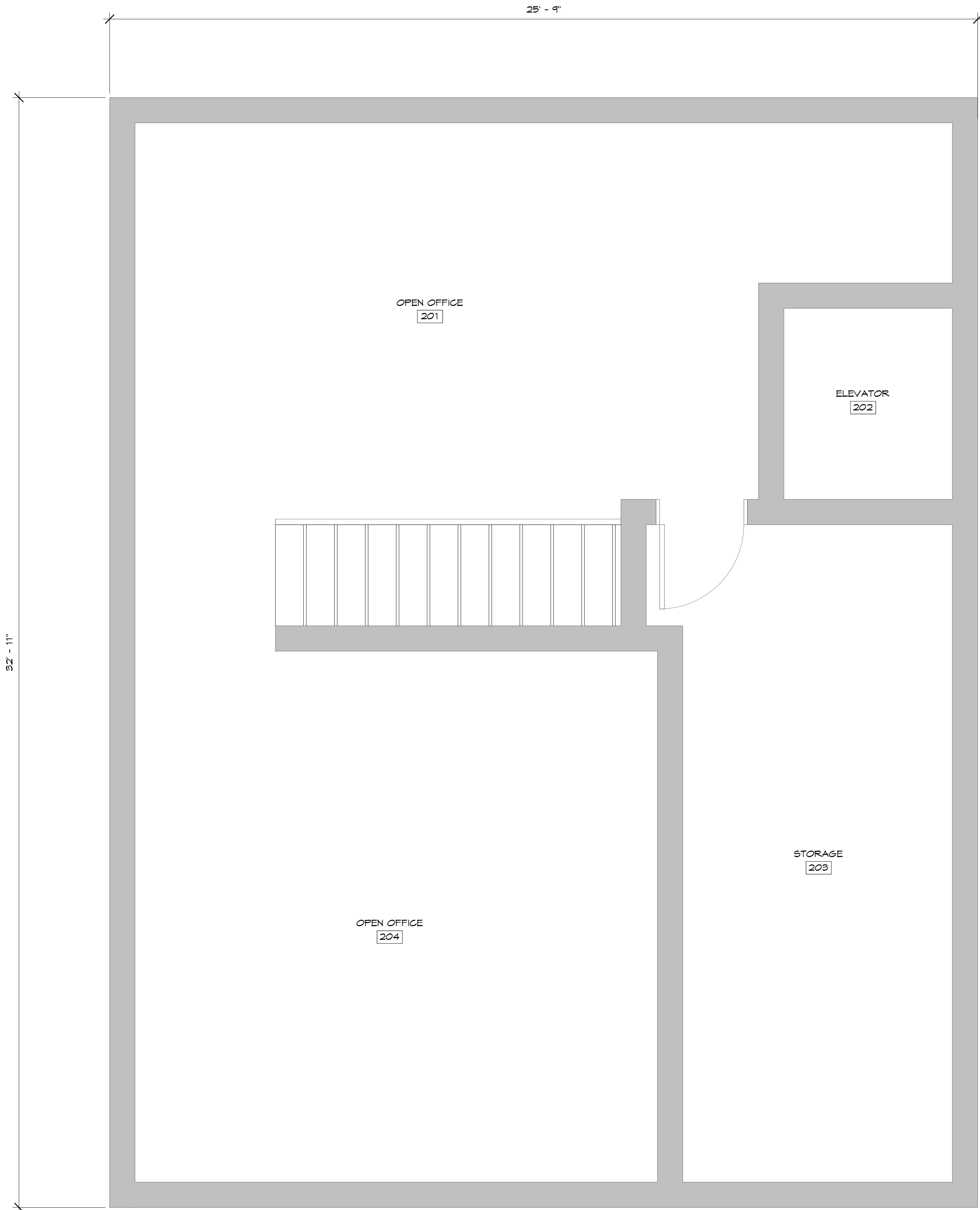

1 SECOND FLOOR PLAN
1/2" = 1'-0"

NEW FACILITY FOR:
DEER RUN PARTNERS LLC
320 N MAIN STREET
GOSHEN, IN 46528

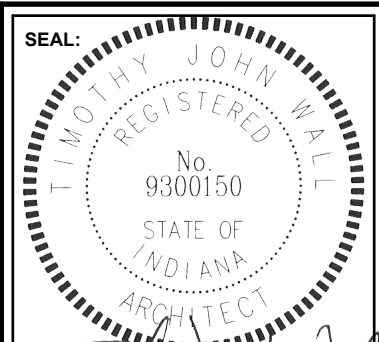

REVISIONS:

JOB NO:
25022
DRAWN BY:
JMB
DATE:
03-12-25

SHEET NAME:
SECOND FLOOR
PLAN

SHEET NO:
A1.2