



Louisville Office:
414 Baxter Ave., Ste 101 Louisville, KY 40204
T: 502.212.2056

San Diego Office:
9826 Ogram Dr., La Mesa, CA 91941
T: 619.567.7545

oneworldarchitecture.com

TERMS OF USE

- CONTRACTOR TO VERIFY ALL PROPOSED & EXISTING DIMENSIONS, QUANTITIES, & FIELD CONDITIONS AS REQUIRED FOR PROPER COMPLETION OF WORK. CONTRACTOR TO NOTIFY ARCHITECT IN WRITING OF ANY DISCREPANCIES BEFORE PROCEEDING WITH WORK OR BE RESPONSIBLE FOR SAME.
- UNDER NO CIRCUMSTANCES ARE DRAWINGS TO BE SCALED.
- ALL DESIGNS ©COPYRIGHT 2024 KEN PAREL-SEWELL ARCHITECTS INC. (DBA ONE WORLD ARCHITECTURE). ALL RIGHTS RESERVED.
- THE CONTRACT DOCUMENTS CONSIST OF THE AGREEMENT BETWEEN THE OWNER AND THE CONTRACTOR, THE PROJECT MANUAL (IF ANY), ALL GENERAL NOTES, SHEETS, DRAWINGS, ADDENDA, CHANGES ORDERS, AND OTHER APPROVED MODIFICATIONS TO THE CONTRACT.
- CONTRACTOR SHALL MAKE AVAILABLE TO EACH SUBCONTRACTOR, PRIOR TO SIGNING SUBCONTRACTS, COMPLETE COPIES OF THE CONTRACT DOCUMENTS AND KEEP ALL CONTRACTORS UP TO DATE WITH ALL REVISIONS AND CHANGES TO THE CONTRACT DOCUMENTS THROUGHOUT THE PROJECT.
- SUBCONTRACTORS ARE BOUND TO GENERAL NOTES AND CONDITIONS AND PROJECT MANUAL TERMS THAT MAY BE SHOWN ON PAGES OTHER THAN WHERE THEIR WORK IS INDICATED.
- ARCHITECTURAL DRAWINGS ARE INTENDED TO SHOW CONFIGURATION, QUANTITY, AND GENERAL TYPES OF CONSTRUCTION SYSTEMS. SPECIFIC PRODUCTS ARE TO BE SELECTED BY CONTRACTOR AND OWNER. NOTIFY ARCHITECT OF ANY CONFLICT BETWEEN SYSTEMS OR PRODUCTS SELECTED AND DESIGN DOCUMENTS. SCOPE INCLUDES ARCHITECTURAL WORK ONLY.

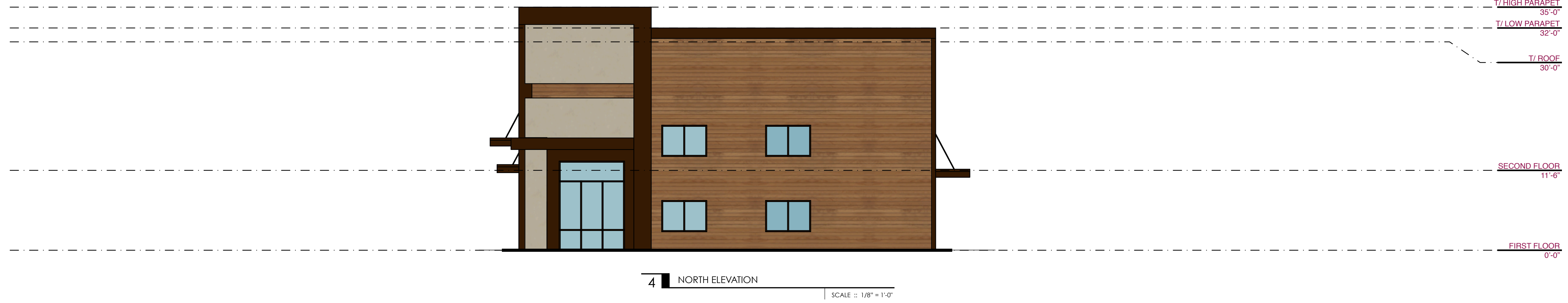

4 NORTH ELEVATION
SCALE :: 1/8" = 1'-0"

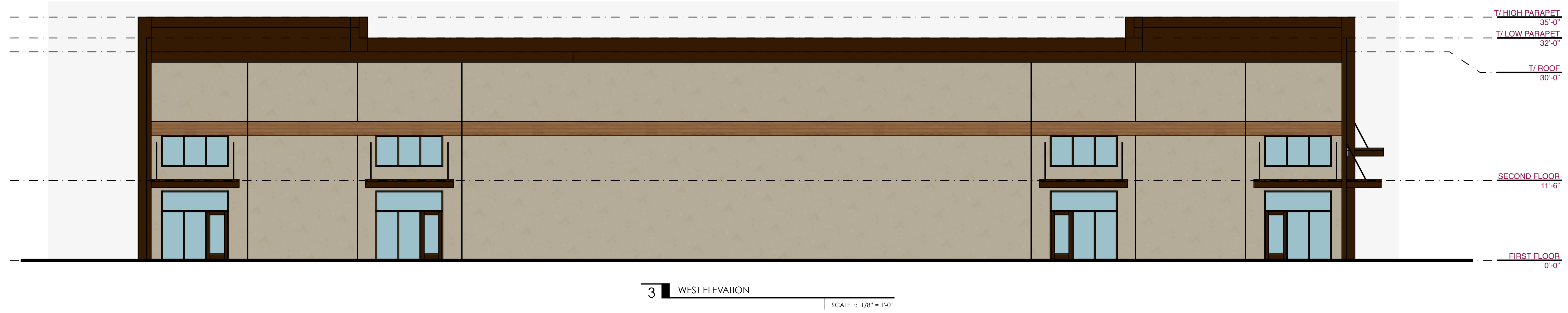

3 WEST ELEVATION
SCALE :: 1/8" = 1'-0"

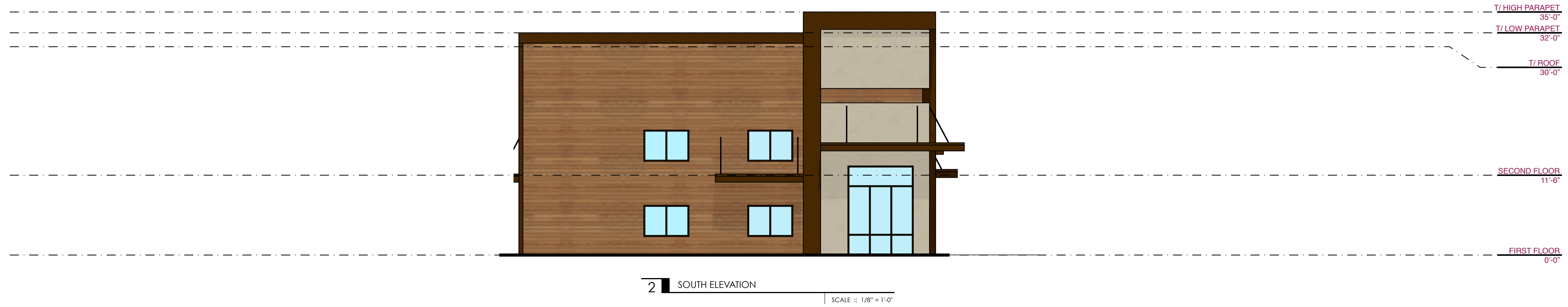

2 SOUTH ELEVATION
SCALE :: 1/8" = 1'-0"



1 EAST ELEVATION
SCALE :: 1/8" = 1'-0"

THIRD STREET ROAD RETAIL
Third Street Road Ventures, LLC
PO Box 5895
Louisville, Kentucky 40255

PRINT DATE: JUNE 15, 2024
PROJECT PHASE: SCHEMATIC DESIGN

rev.	date.	remark

CERTIFICATION
I HEREBY CERTIFY THAT THESE DRAWINGS AND SPECIFICATIONS WERE PREPARED UNDER MY SUPERVISION AND TO THE BEST OF MY KNOWLEDGE CONFORM TO THE CURRENTLY ADOPTED BUILDING CODES OF LOUISVILLE, KENTUCKY.

DATE

NOT FOR CONSTRUCTION

BUILDING 1 ELEVATIONS
A4.1
2410

TERMS OF USE

- CONTRACTOR TO VERIFY ALL PROPOSED & EXISTING DIMENSIONS, QUANTITIES, & FIELD CONDITIONS AS REQUIRED FOR PROPER COMPLETION OF WORK. CONTRACTOR TO NOTIFY ARCHITECT IN WRITING OF ANY DISCREPANCIES BEFORE PROCEEDING WITH WORK OR BE RESPONSIBLE FOR SAME.
- UNDER NO CIRCUMSTANCES ARE DRAWINGS TO BE SCALED.
- ALL DESIGNS ©COPYRIGHT 2024 KEN PAREL-SEWELL ARCHITECTS INC. (DBA ONE WORLD ARCHITECTURE). ALL RIGHTS RESERVED.
- THE CONTRACT DOCUMENTS CONSIST OF THE AGREEMENT BETWEEN THE OWNER AND THE CONTRACTOR, THE PROJECT MANUAL (IF ANY), ALL GENERAL NOTES, SHEETS, DRAWINGS, ADDENDA, CHANGES ORDERS, AND OTHER APPROVED MODIFICATIONS TO THE CONTRACT.
- CONTRACTOR SHALL MAKE AVAILABLE TO EACH SUBCONTRACTOR, PRIOR TO SIGNING SUBCONTRACTS, COMPLETE COPIES OF THE CONTRACT DOCUMENTS AND KEEP ALL CONTRACTS UP TO DATE WITH ALL REVISIONS AND CHANGES TO THE CONTRACT DOCUMENTS THROUGHOUT THE PROJECT.
- SUBCONTRACTORS ARE BOUND TO GENERAL NOTES AND CONDITIONS AND PROJECT MANUAL TERMS THAT MAY BE SHOWN ON PAGES OTHER THAN WHERE THEIR WORK IS INDICATED.
- ARCHITECTURAL DRAWINGS ARE INTENDED TO SHOW CONFIGURATION, QUANTITY, AND GENERAL TYPES OF CONSTRUCTION SYSTEMS. SPECIFIC PRODUCTS ARE TO BE SELECTED BY CONTRACTOR AND OWNER. NOTIFY ARCHITECT OF ANY CONFLICT BETWEEN SYSTEMS OR PRODUCTS SELECTED AND DESIGN DOCUMENTS. SCOPE INCLUDES ARCHITECTURAL WORK ONLY.

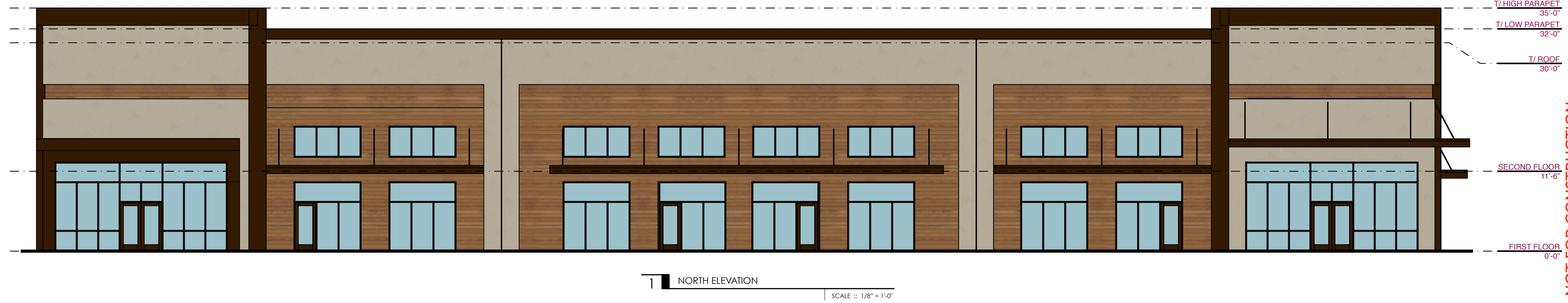
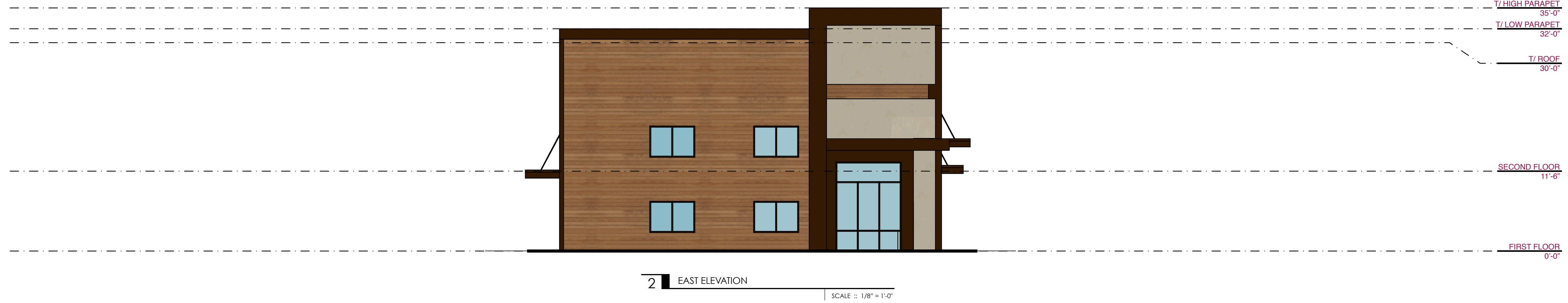
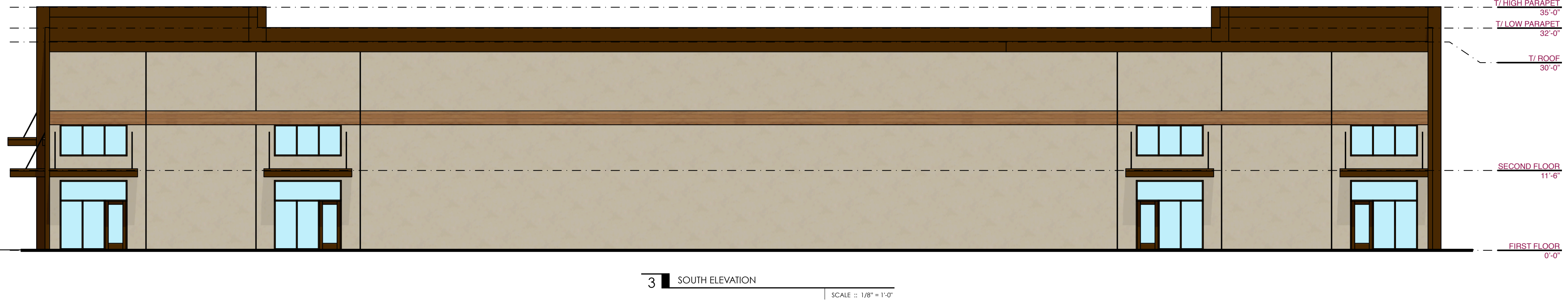
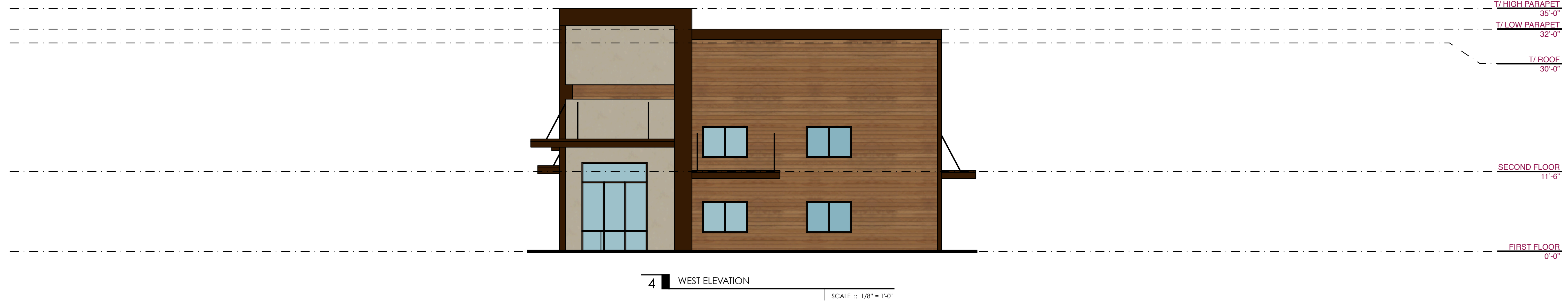

THIRD STREET ROAD RETAIL
Third Street Road Ventures, LLC
PO Box 5895
Louisville, Kentucky 40255

PRINT DATE: JUNE 15, 2024
PROJECT PHASE: SCHEMATIC DESIGN

rev.	date.	remark

CERTIFICATION
I HEREBY CERTIFY THAT THESE DRAWINGS AND SPECIFICATIONS WERE PREPARED UNDER MY SUPERVISION AND TO THE BEST OF MY KNOWLEDGE CONFORM TO THE CURRENTLY ADOPTED BUILDING CODES OF LOUISVILLE, KENTUCKY.

DATE

NOT FOR CONSTRUCTION

BUILDING 2 ELEVATIONS
A4.2
2410