

ZONING

City of Charleston GIS Department Property Report Card

Property Information

Address : **107 Rutledge Ave**[Parcel Information](#)TMS : **4570301081** - Address : **90 BULL ST**

Zoning Information

Property may be included in additional zoning districts. Please verify with map.

Code : **STR**

The Single- and Two-family Residential, STR district allows single- or two-family dwellings on a lot. The minimum lot size requirement for a two-family dwelling is 9,000 square feet of high ground for a maximum density of 7.3 dwelling units per acre in the STR district.

Zoning Layers

Property is included in the following:

Property may be included in additional zoning districts. Please verify with map.

Old City Height Districts - 3

The Old City Height District (is comprised of several height district classifications and includes all of peninsular Charleston lying south of Mt. Pleasant St and the extension thereof across the entire peninsula, the Magnolia redevelopment area (west of I-26, South of Hagood Rd and about 400' north of Mechanic St), and portions of West Ashley Albemarle area (generally within the area bound by Hwy 17, Ashley Point Drive/SC 30 ramp and Albemarle Rd). Certain height districts in the Old City Height District have minimum and maximum height requirements and some have additional building setback requirements.

Old and Historic District

Amusement & Recreation Overlay

The AR Overlay Zone applies to all areas of peninsula section of the city as bounded by the Ashley River, the Cooper River and Charleston Harbor

Map Layers

Additional Property Details:

Charleston City Limits : **Yes**Subdivisions : **Harleston Village**Neighborhood Councils : **Harleston Village**

Important Disclaimer Notice

The City of Charleston makes no warranty, representation, or guaranty as to the content, sequence, accuracy, timeliness, or completeness of any information provided herein or derived from the mapping data for any reason. The City of Charleston explicitly disclaims any representations and warranties, including, without limitation, the implied warranties of merchantability and fitness for a particular purpose. The user knowingly waives any and all claims for damages against any and all of the entities comprising the City of Charleston that may arise from the mapping data.

Zoning assistance: Genita Hanna

email: hannag@charleston-sc.gov

phone: 843.724.3781

Detail View:

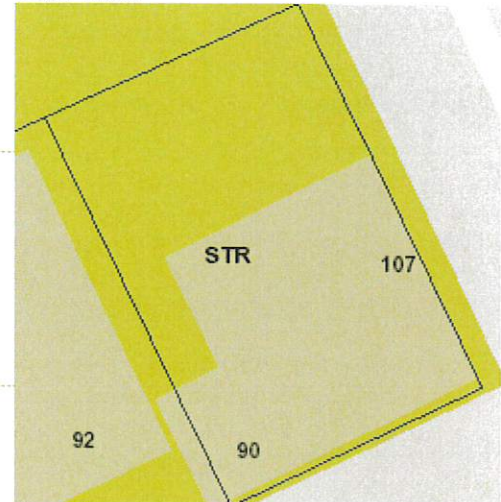

Area Overview:

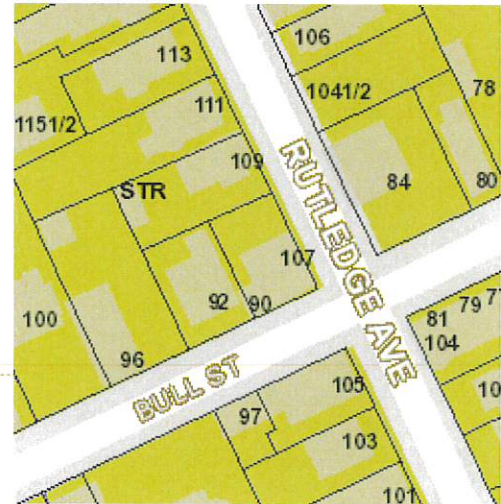

Aerial View:

google image

NOTES

- Zoning: STR
- Old City Height District - 3
- Old & Historic District - BAR reviews any demo regardless of age and any new construction
- Neighborhood Council: Charleston Village
- Setbacks
Front: 25 feet
Rear: 25 feet (50 feet combined)
S/W Side: 12 feet
N/E Side: 6 feet
(18 feet combined)
- Lot Occupancy: max. 50% occupied by buildings
- Minimum lot size per single family dwelling: 6,000 SF
- Minimum lot size per multi family dwelling: 4,500 SF

(see City of Charleston Zoning Ordinance for more info.)

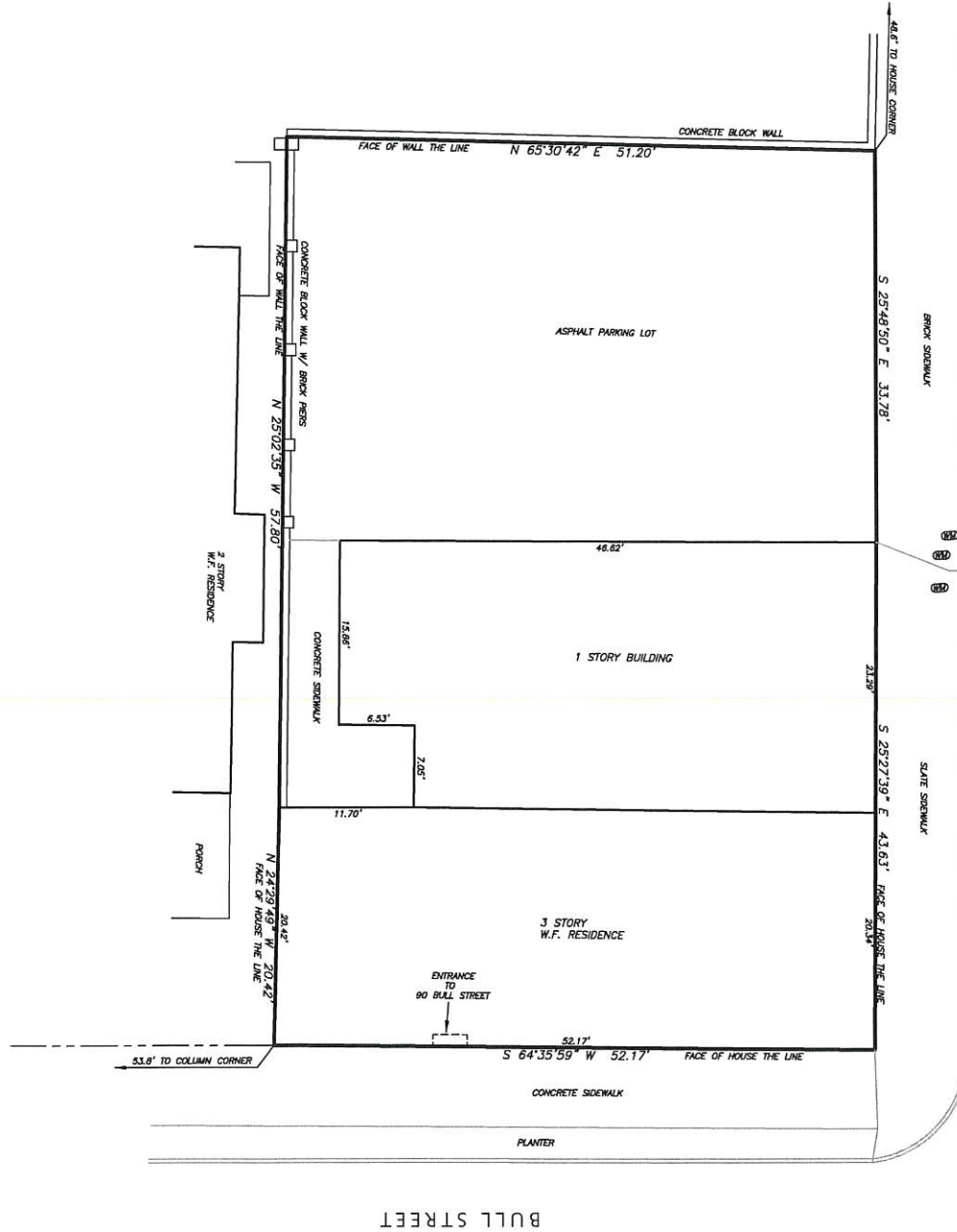

City of Charleston GIS Department
Zoning Map

