



FOR SALE

3.56 Acres Zoned LI Burnt Knob Rd

OFFERING MEMORANDUM | 1 |

Exclusively Listed by

Chris Canary, CCIM - Broker | (615) 895-8000 | chriscanary@gmail.com | 284263, TN

Each Office is Independently Owned and Operated
www.kwcommercial.com

KELLER WILLIAMS REALTY
450 Saint Andrews Dr
Murfreesboro, TN 37128

The calculations and data presented are deemed to be accurate, but not guaranteed. They are intended for the purpose of illustrative projections and analysis. The information provided is not intended to replace or serve as substitute for any legal, accounting, investment, real estate, tax or other professional advice, consultation or service. The user of this software should consult with a professional in the respective legal, accounting, tax or other professional area before making any decisions.

Executive Summary



Property Highlights

- Unique Opportunity to own 3.56 Acres that are zoned Light Industrial in Rutherford, County.
- Save time as the property already has an approved site plan with Rutherford County for a 12,000 SF Shed and a 3,600 SF Building
- Great interstate access. The property is about 1.5 miles to I-840. This gives you access to I-24 and I-65.
- The site is adjacent to Roger Group which is located at 5920 Burnt Knob Rd.

Price:	\$500,000
Lot Size:	3.56 Acres
Zoning:	Light Industrial
Nearest Interstate:	I- 840
County:	Rutherford
Survey Available:	Yes
Sewer Available:	No

Great Location



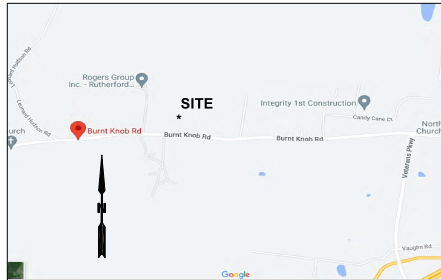

VICINITY MAP
NTS

GENERAL NOTES

1. NORTH ARROW BASED ON TENNESSEE STATE PLANE COORDINATE SYSTEM (NAD83) & ELEVATIONS ARE BASED ON NAVD83 VERTICAL DATUM OBTAINED WITH STATIC GPS OBSERVATIONS.
2. UTILITIES SHOWN ON THIS SURVEY HAVE BEEN TAKEN FROM VISIBLE APPURTENANCES ON-SITE AND MAPS AVAILABLE TO THIS SURVEYOR AT THIS TIME. ALL CARE HAS BEEN TAKEN TO ACCURATELY SHOW THE UTILITIES HEREON. HOWEVER, IN TENNESSEE, IT IS A REQUIREMENT OF THE LAW TO LOCATE THE EXISTING UTILITIES BY CONTACTING TENNESSEE ONE-CALL (811) AT LEAST THREE WORKING DAYS BEFORE BEGINNING ANY EXCAVATING OR DIGGING.
3. SURVEYOR'S LIABILITY FOR THIS DOCUMENT SHALL BE LIMITED TO THE ORIGINAL CLIENT(S) AND DOES NOT EXTEND TO ANY UNNAMED PERSON OR ENTITIES WITHOUT AN EXPRESSED RE-CERTIFICATION BY THIS SURVEYOR.
4. MINIMUM BUILDING SETBACK LINES (M.B.S.L.) ARE SUBJECT TO CHANGE PENDING UNKNOWN OR UNPUBLISHED CHANGES TO THE SURVEYOR AT THIS TIME (e.g., LOT CONSOLIDATION).
5. THIS PROPERTY IS SUBJECT TO ALL EASEMENTS OR RIGHT OF WAYS RECORDED OR BY PRESCRIPTION THAT A TITLE SEARCH MAY REVEAL.
6. PROPERTY IS ZONED LIGHT INDUSTRIAL.
7. PROPERTY IS NOT LOCATED IN A FLOOD HAZARD AREA PER FIRM MAP 47149C0119H DATED 1-5-2007.
8. RIGHT OF WAY OF BURNT KNOB ROAD 40' PER PLANNING DIRECTOR (DOUG DEMORE). A POSSIBILITY OF A 5' RIGHT OF WAY DEDICATION MAY BE REQUIRED.

PROPERTY DESCRIPTION

Being a certain portion or tract of land lying in the 7th Civil District of Rutherford County, Tennessee bounded on the North and West by the Rogers Group Inc. property, Parcel ID 077-015-00-000 Deed Book 1295 Page 2909. On the East by the Hamilton & Moore LP property, Parcel ID 077-023-03-000 and on the South by Burnt Knob Road.

Being more particularly described as follows:

Beginning at an iron rod found on the North Right of Way of Burnt Knob Road, said point being 28.6' from the centerline of the road.
 Said point also being the Southwest corner of the herein described property and the Southeast corner of the Rogers Group Inc. property.
 Thence; leaving the North Right of Way of Burnt Knob Road and along the common lines of the Rogers Group Inc. property, the following two (2) calls: N 08° 35' 22" E a total distance of 878.23' to an iron rod found.
 Thence; S 89° 15' 17" E a total distance of 170.95' to an iron rod found.
 Said point being the Northeast corner of said property and the Northwest corner of the Hamilton & Moore LP property.
 Thence; along the West line of the Hamilton & Moore LP property S 07° 34' 08" W a total distance of 876.72' to an iron rod found. (Bent).
 Said point being the Southeast corner of said property, the Southwest corner of the Hamilton & Moore LP property and on the North Right of Way of Burnt Knob Road, being 24.6' from centerline of road.
 Thence; along the North Right of Way of Burnt Knob Road N 89° 05' 30" W a total distance of 185.85' to the point of beginning.

Containing 154,964.9 Square Feet 3.56 Acres more or less.

Being the same property conveyed to Brothers Contractors LLC. Parcel ID 077-023-05-000 Deed Book 2183 Page 1690, as recorded in the Register's office of Rutherford County Tennessee.

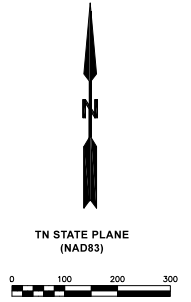
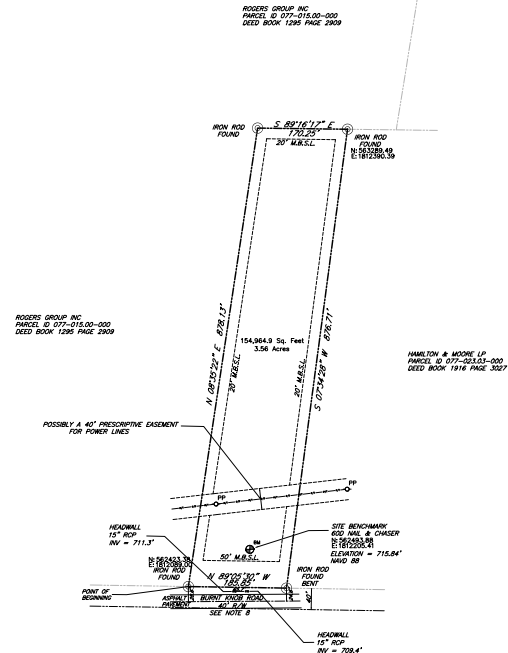

TN STATE PLANE
(NAD83)

PROPERTY INFORMATION:
 TOTAL AREA: 3.56 ACRES
 (154,964.9 SQUARE FEET)
 MORE OR LESS
 OWNER: BROTHERS CONTRACTORS, LLC
 LOCATION: BURNT KNOB ROAD
 MURFREESBORO, TN 37129
 7TH CIVIL DISTRICT
 RUTHERFORD COUNTY, TENNESSEE
 RECORDS: DEED BOOK 2183, PAGE 1690
 R.O.D.C., TN

I, THOMAS W. CROW, HEREBY CERTIFY THAT THIS MAP WAS DRAWN UNDER MY SUPERVISION FROM AN ACTUAL GPS SURVEY MADE UNDER MY SUPERVISION AND THE FOLLOWING INFORMATION WAS USED TO PERFORM THE SURVEY:
 (A) TYPE OF SURVEY: BASE/ROVER RTK
 (B) POSITIONAL ACCURACY: 0.05 FEET
 (C) DATE OF SURVEY: 4/24/2024
 (D) DATUM/EPOCH: NAD83(2011) EPOCH 2010.00
 (E) PUBLISHED/TIMED CONTROL: CEUS
 (F) GRID MODEL: GEOR02A
 (G) COMBINED GRID FACTOR: N/A - 1.000000

I HEREBY CERTIFY THAT THIS IS A CATEGORY 1 SURVEY AND THE RATIO OF PRECISION OF THE UNADJUSTED SURVEY IS GREATER THAN 1" = 10,000' AS SHOWN HEREON.

THOMAS W. CROW DATE
 TENN. LICENSE NO. 2758



BOUNDARY SURVEY OF

THE BROTHERS CONTRACTORS, LLC PROPERTY

BURNT KNOB ROAD

7TH CIVIL DISTRICT
 MURFREESBORO, RUTHERFORD COUNTY, TENNESSEE

CROW LAND SURVEYING

210 OLD HICKORY BLVD, UNIT #17
 NASHVILLE, TN 37221
 C - (615) 948-9021 PH - (615) 448-7760
 crowlandsurveying@gmail.com

4-22-24

Disclaimer



All materials and information received or derived from KW Commercial its directors, officers, agents, advisors, affiliates and/or any third party sources are provided without representation or warranty as to completeness, veracity, or accuracy, condition of the property, compliance or lack of compliance with applicable governmental requirements, developability or suitability, financial performance of the property, projected financial performance of the property for any party's intended use or any and all other matters.

Neither KW Commercial its directors, officers, agents, advisors, or affiliates makes any representation or warranty, express or implied, as to accuracy or completeness of the materials or information provided, derived, or received. Materials and information from any source, whether written or verbal, that may be furnished for review are not a substitute for a party's active conduct of its own due diligence to determine these and other matters of significance to such party. KW Commercial will not investigate or verify any such matters or conduct due diligence for a party unless otherwise agreed in writing.

EACH PARTY SHALL CONDUCT ITS OWN INDEPENDENT INVESTIGATION AND DUE DILIGENCE.

Any party contemplating or under contract or in escrow for a transaction is urged to verify all information and to conduct their own inspections and investigations including through appropriate third-party independent professionals selected by such party. All financial data should be verified by the party including by obtaining and reading applicable documents and reports and consulting appropriate independent professionals. KW Commercial makes no warranties and/or representations regarding the veracity, completeness, or relevance of any financial data or assumptions. KW Commercial does not serve as a financial advisor to any party regarding any proposed transaction.

All data and assumptions regarding financial performance, including that used for financial modeling purposes, may differ from actual data or performance. Any estimates of market rents and/or projected rents that may be provided to a party do not necessarily mean that rents can be established at or increased to that level. Parties must evaluate any applicable contractual and governmental limitations as well as market conditions, vacancy factors and other issues in order to determine rents from or for the property. Legal questions should be discussed by the party with an attorney. Tax questions should be discussed by the party with a certified public accountant or tax attorney. Title questions should be discussed by the party with a title officer or attorney. Questions regarding the condition of the property and whether the property complies with applicable governmental requirements should be discussed by the party with appropriate engineers, architects, contractors, other consultants, and governmental agencies. All properties and services are marketed by KW Commercial in compliance with all applicable fair housing and equal opportunity laws.

Exclusively Listed by

Chris Canary, CCIM - Broker

☎ (615) 895-8000

✉ chriscanary@gmail.com

📍 284263, TN

The calculations and data presented are deemed to be accurate, but not guaranteed. They are intended for the purpose of illustrative projections and analysis. The information provided is not intended to replace or serve as substitute for any legal, accounting, investment, real estate, tax or other professional advice, consultation or service. The user of this software should consult with a professional in the respective legal, accounting, tax or other professional area before

Exclusively Listed by

Chris Canary, CCIM - Broker

 (615) 895-8000

 chriscanary@gmail.com

 284263, TN

Keller Williams Realty

450 Saint Andrews Dr

Murfreesboro, TN 37128

Each Office is Independently Owned and Operated



www.kwcommercial.com