



FOR LEASE 700 – 8,352 SF

## BREEZEWOOD SHOPPING CENTER

10600 – 10695 COURTHOUSE RD.  
FREDERICKSBURG, VA 22407



CUSHMAN &  
WAKEFIELD

THALHIMER



# BREEZEWOOD SHOPPING CENTER

10600 – 10695 COURTHOUSE RD.  
FREDERICKSBURG, VA 22407

## Property Features

- Great junior anchor opportunity in busy Big Lots anchored shopping center
- Excellent visibility and street access from Courthouse Rd. / Route 208
- Less than one mile from the \$300 million 470,000 SF U. S. Department of Veterans Affairs outpatient clinic.
- Situated 1.8 miles from I-95, exit 126
- Traffic Count: 42,000 VPD on Courthouse Rd. / Route 208

## Nearby Tenants & Retailers:



## TRAFFIC COUNTS

|                    |             |
|--------------------|-------------|
| Courthouse Rd.     | 42,000 VPD  |
| Southpoint Parkway | 18,000 VPD  |
| Interstate 95      | 214,000 VPD |



## SPECIFICATIONS

|               |                       |
|---------------|-----------------------|
| Available SF: | 700 – 8,352 SF        |
| NNN Fees:     | \$2.34 PSF            |
| Parking:      | 330 Spaces            |
| Timing:       | Available Immediately |

| UNIT  | SF    | RATE            |
|-------|-------|-----------------|
| 10613 | 1,450 | \$20.00 PSF NNN |
| 10663 | 2400  | \$20.00 PSF NNN |
| 10677 | 1,200 | \$20.00 PSF NNN |
| 10681 | 8,352 | NEGOTIABLE      |
| 10689 | 700   | \$20.00 PSF NNN |



# BREEZEWOOD SHOPPING CENTER

10600 - 10695 COURTHOUSE RD.  
FREDERICKSBURG, VA 22407

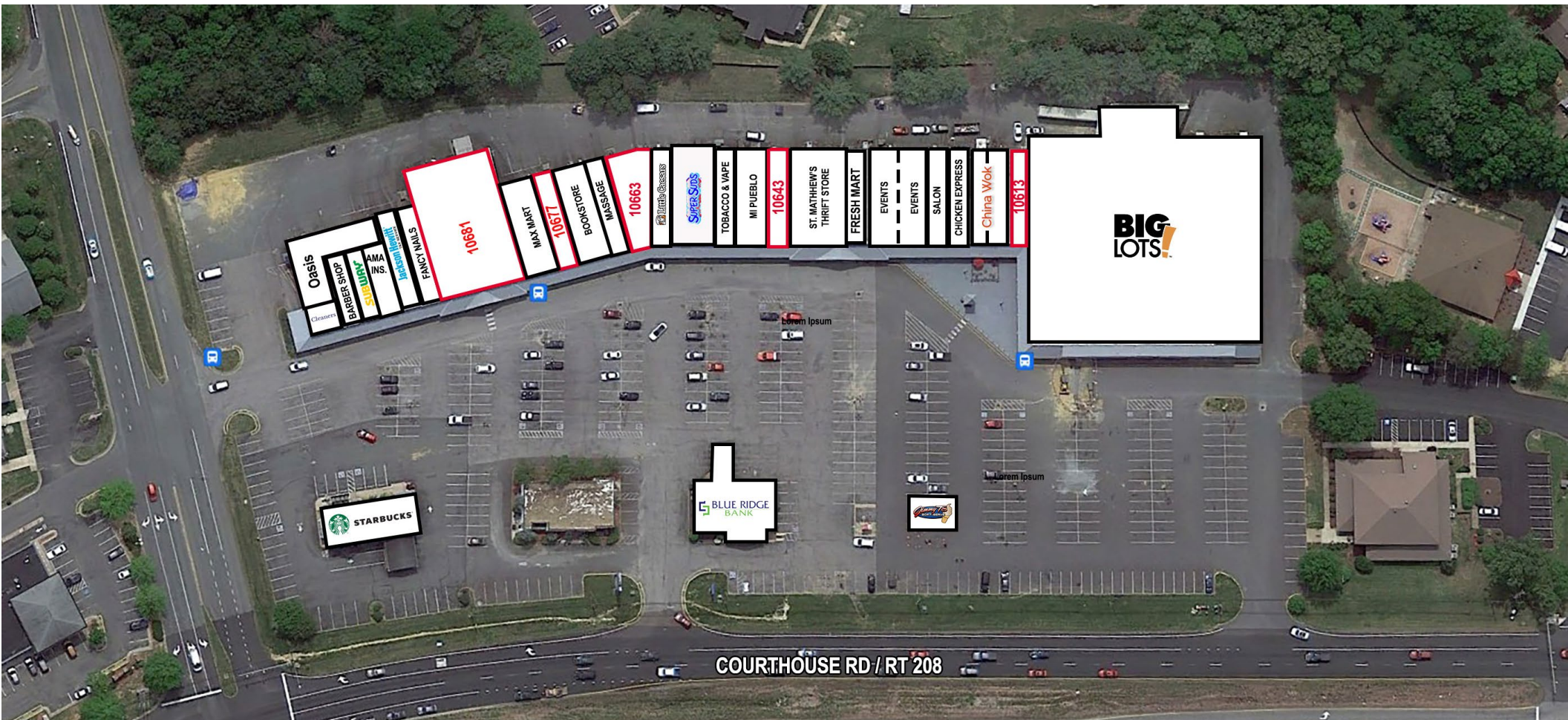

## POPULATION

|         |         |
|---------|---------|
| 1 MILE  | 7,628   |
| 3 MILES | 62,414  |
| 5 MILES | 120,984 |



## AVE. HOUSEHOLD INCOME

|         |           |
|---------|-----------|
| 1 MILE  | \$108,659 |
| 3 MILES | \$130,092 |
| 5 MILES | \$130,244 |



## DAYTIME POPULATION

|         |         |
|---------|---------|
| 1 MILE  | 6,544   |
| 3 MILES | 53,689  |
| 5 MILES | 120,493 |

# BREEZEWOOD SHOPPING CENTER

10600 – 10695 COURTHOUSE RD.

FREDERICKSBURG, VA 22407

| SUITE        | TENANT              | SF           |
|--------------|---------------------|--------------|
| 10611        | BIG LOTS            | 35,125       |
| <b>10613</b> | <b>AVAILABLE</b>    | <b>1,450</b> |
| 10617        | CHINA WOK           | 2,400        |
| 10621        | CHICKEN EXPRESS     | 1,280        |
| 10623        | SALON               | 1,200        |
| 10625-29     | EVENTS              | 3,200        |
| 10633        | FRESH MART          | 1,700        |
| 10635        | ST. MATTHEWS THRIFT | 2,400        |
| 10639        | ST. MATTHEWS THRIFT | 2,400        |
| <b>10643</b> | <b>AVAILABLE</b>    | <b>1,200</b> |
| 10645        | BLUE RIDGE BANK     | 2,746        |
| 10647        | MI PUEBLO           | 2,000        |
| 10651        | VAPE                | 1,600        |
| 10653-57     | SUPER SUDS, LLC     | 3,600        |
| 10661        | LITTLE CAESARS      | 1,200        |
| <b>10663</b> | <b>AVAILABLE</b>    | <b>2,400</b> |
| 10667        | MASSAGE             | 1,200        |
| 10673        | BOOK STORE          | 2,400        |
| <b>10677</b> | <b>AVAILABLE</b>    | <b>1,200</b> |
| 10679        | MAX MARKET          | 2,000        |
| <b>10681</b> | <b>AVAILABLE</b>    | <b>8,352</b> |
| 10685        | FANCY NAILS         | 1,200        |

|              |                  |       |
|--------------|------------------|-------|
| 10687        | JACKSON HEWITT   | 1,280 |
| <b>10689</b> | AMA INSURANCE    | 700   |
| 10691        | SUBWAY           | 1,145 |
| 10693        | STARBUCKS        | 2,000 |
| 10695        | BARBER SHOP      | 600   |
| 10697        | DRY CLEANERS     | 1,600 |
| 10699        | THE OASIS CHURCH | 2,328 |
| PAD 1        | JIMMY T'S, LLC   | 2,000 |



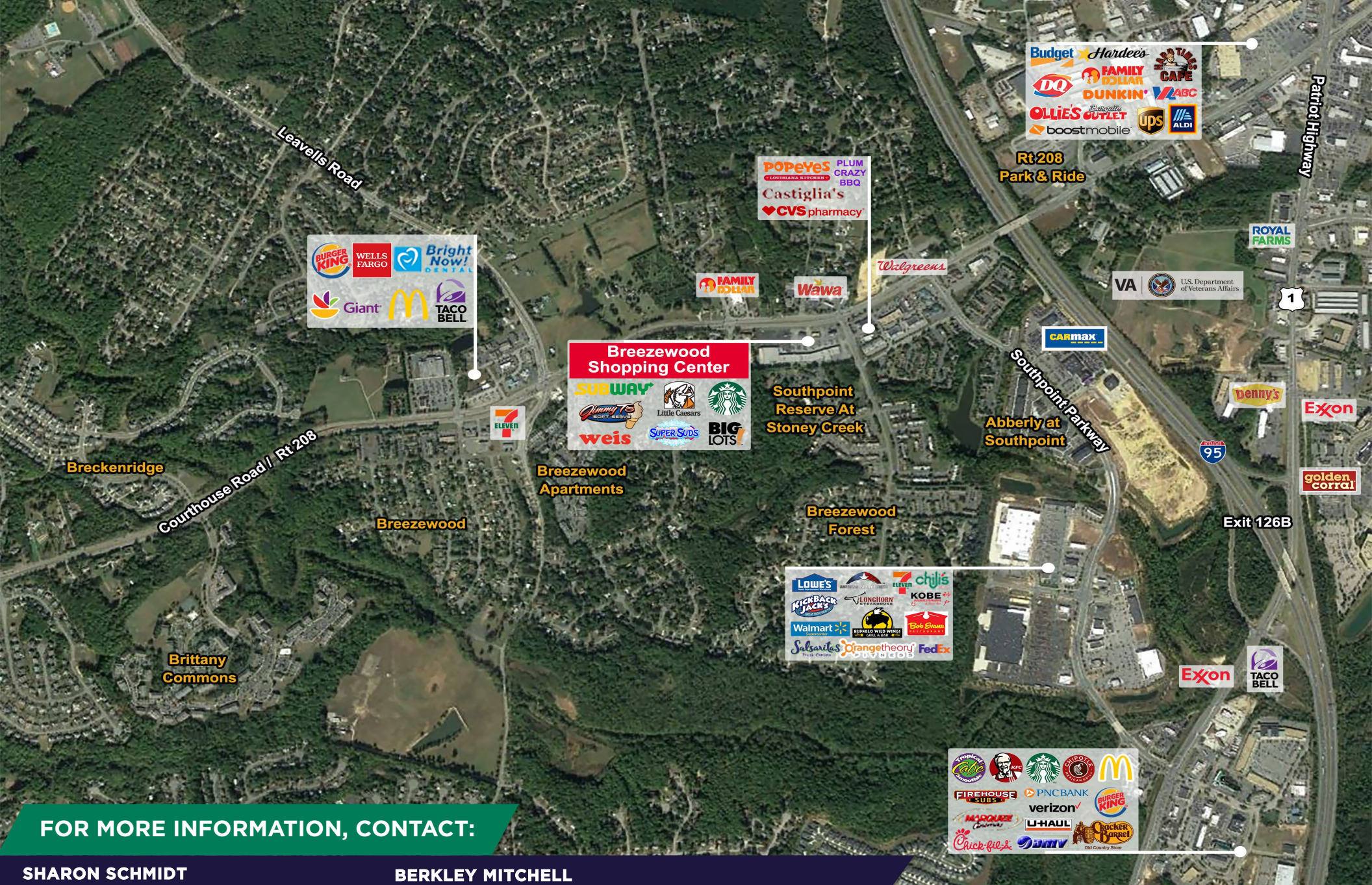

**FOR MORE INFORMATION, CONTACT:**

**SHARON SCHMIDT**  
Senior Associate  
540 322 4155  
sharon.schmidt@thalhimer.com

**BERKLEY MITCHELL**  
Vice President  
540 322 4144  
berkley.Mitchell@thalhimer.com

Independently Owned and Operated / A Member of the Cushman & Wakefield Alliance

Cushman & Wakefield | Thalhimer © 2025. No warranty or representation, express or implied, is made to the accuracy or completeness of the information contained herein, and same is submitted subject to errors, omissions, change of price, rental or other conditions, withdrawal without notice, and to any special listing conditions imposed by the property owner(s). As applicable, we make no representation as to the condition of the property (or properties) in question.



1701 Fall Hill Avenue  
Suite 203  
Fredericksburg, VA 22401  
thalhimer.com