



**PRESERVE OF HUDSON
TOWNHOMES**

**AVAILABLE
2.82 AC**

Darrow Road 19,300 vpd

FOR SALE
COMMERCIAL DEVELOPMENT OPPORTUNITY
DARROW ROAD LAND, HUDSON, OHIO 44236

DARROW ROAD

HUDSON, OHIO 44236

HIGHLIGHTS

- Land for sale office/retail development
- Over 300 feet of frontage
- Excellent visibility on Darrow Road (S.R. 91)
- Located just south of Downtown Hudson and First & Main, an upscale lifestyle shopping center
- Adjacent to the upcoming 'Preserve of Hudson Townhomes' development, featuring 29 new single-family units scheduled for completion in 2026
- Steady population growth over the past decade, with median household incomes over \$112,000
- Traffic Count: 19,300 vehicles per day
- All utilities on site

SALE PRICE

\$595,000

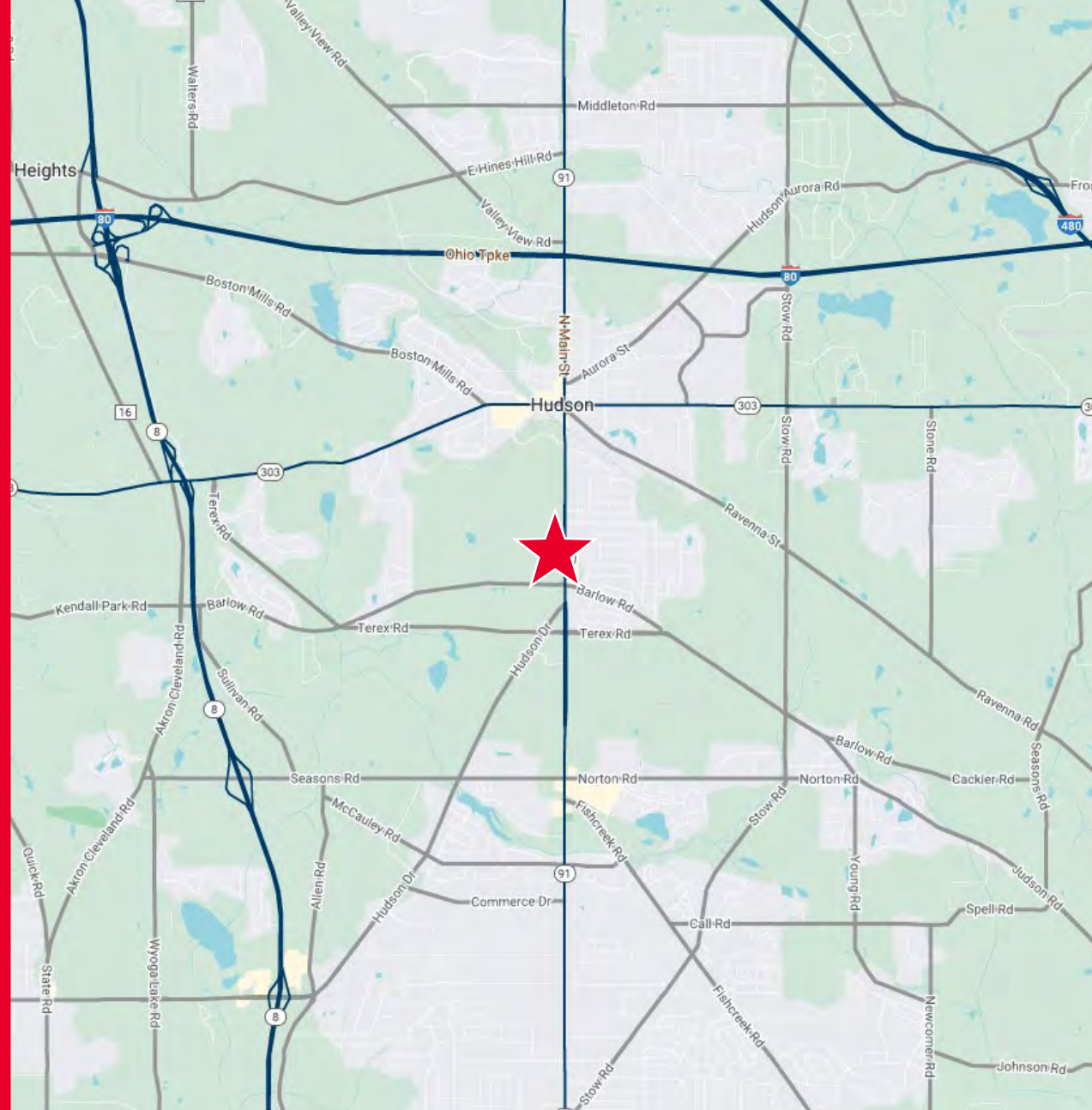

74,027
Population
(2023 | 5 Mile)



29,867
Households
(2023 | 5 Mile)



\$112,956
Med. Household Income
(2023 | 5 Mile)



47,350
Total Employees
(2023 | 5 Mile)



PROPOSED SITE PLAN

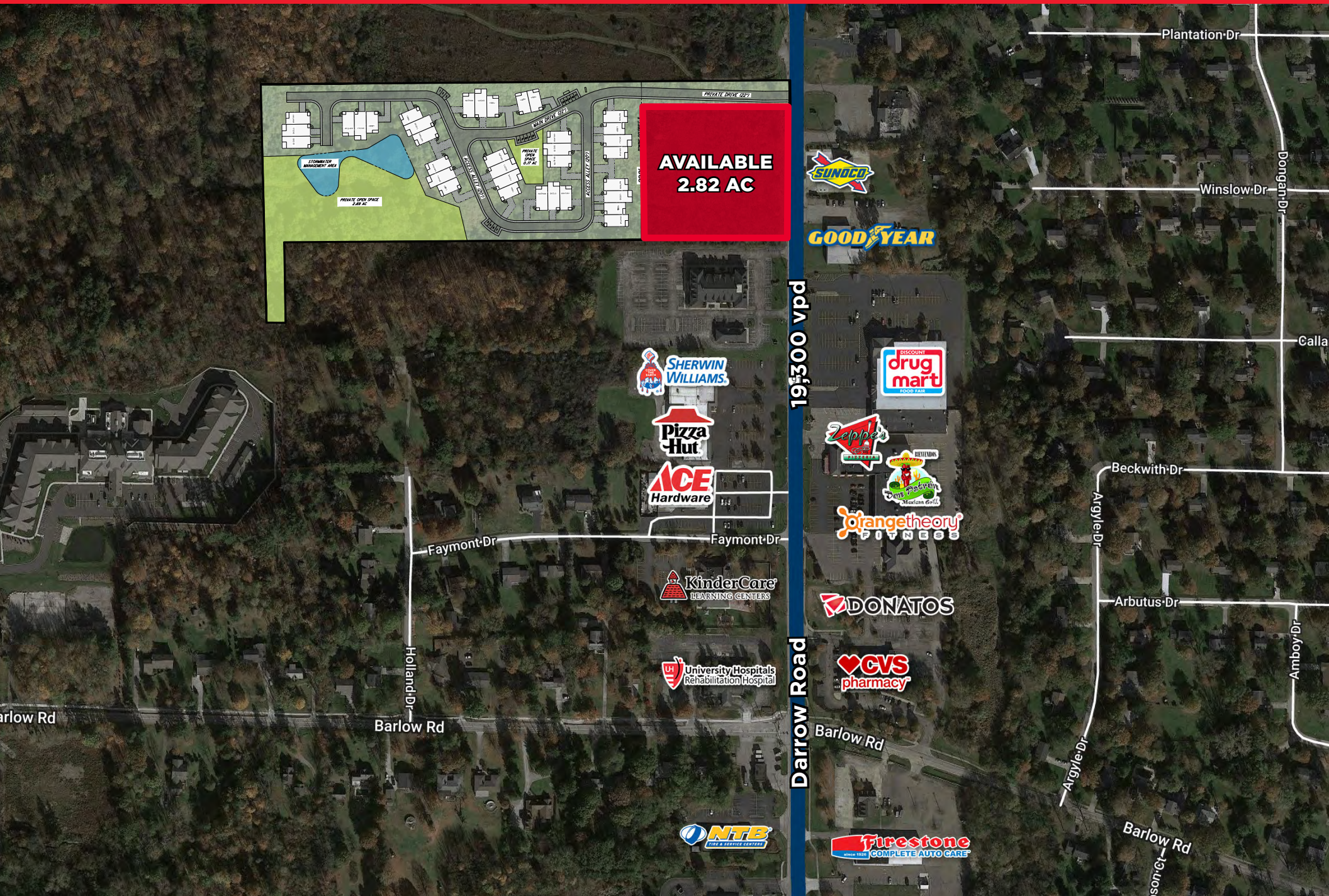



NEW DEVELOPMENT OPPORTUNITY

DARROW ROAD LAND, HUDSON, OHIO 44236

DAVID LEB
Vice President
dleb@crescorealestate.com
+1 216 525 1488

MATTHEW E. BEESLEY
Executive Vice President & Partner Emeritus
mbeesley@crescorealestate.com
+1 216 525 1466

Cushman & Wakefield | CRESCO Real Estate
6100 Rockside Woods Blvd, Suite 200
Cleveland, OH 44131
crescorealestate.com



©2024 Cushman & Wakefield. All rights reserved. The information contained in this communication is strictly confidential. This information has been obtained from sources believed to be reliable but has not been verified. NO WARRANTY OR REPRESENTATION, EXPRESS OR IMPLIED, IS MADE AS TO THE CONDITION OF THE PROPERTY (OR PROPERTIES) REFERENCED HEREIN OR AS TO THE ACCURACY OR COMPLETENESS OF THE INFORMATION CONTAINED HEREIN, AND SAME IS SUBMITTED SUBJECT TO ERRORS, OMISSIONS, CHANGE OF PRICE, RENTAL OR OTHER CONDITIONS, WITHDRAWAL WITHOUT NOTICE, AND TO ANY SPECIAL LISTING CONDITIONS IMPOSED BY THE PROPERTY OWNER(S). ANY PROJECTIONS, OPINIONS OR ESTIMATES ARE SUBJECT TO UNCERTAINTY AND DO NOT SIGNIFY CURRENT OR FUTURE PROPERTY PERFORMANCE.