



**PROPOSED SIX STORY LUXURY APARTMENT BUILDING
WITHIN SAINT JOSEPH'S HOSPITAL NEIGHBORHOOD**

12-14 CHADWICK STREET, PATERSON, NJ 07503
BLOCK: 5504, LOTS: 3 & 4

#	REVISION	DATE

Project # 24-39
Date 11/05/24
Drawn by DA
Checked by VV

SHEET
**COVER SHEET -
RENDERING**

PL-0.0



CLIENT
BLUE JCI CHADWICK HOLDINGS, LLC.
ALEXANDRITE ENTERPRISE, LLC.

PROJECT **NEW CONSTRUCTION**
(MULTI-FAMILY MID-RISE)

ADDRESS **12-14 CHADWICK STREET**
PATERSON, NJ 07503

ALSIEUX ARCHITECTURE, LLC.
David A Alsieux, RA
NJ Lic. No. 21A102277300
17 Sweetbriar Rd, Somerset, NJ 08873
(973) 699-4256
david@alsieuxarchitecture.com



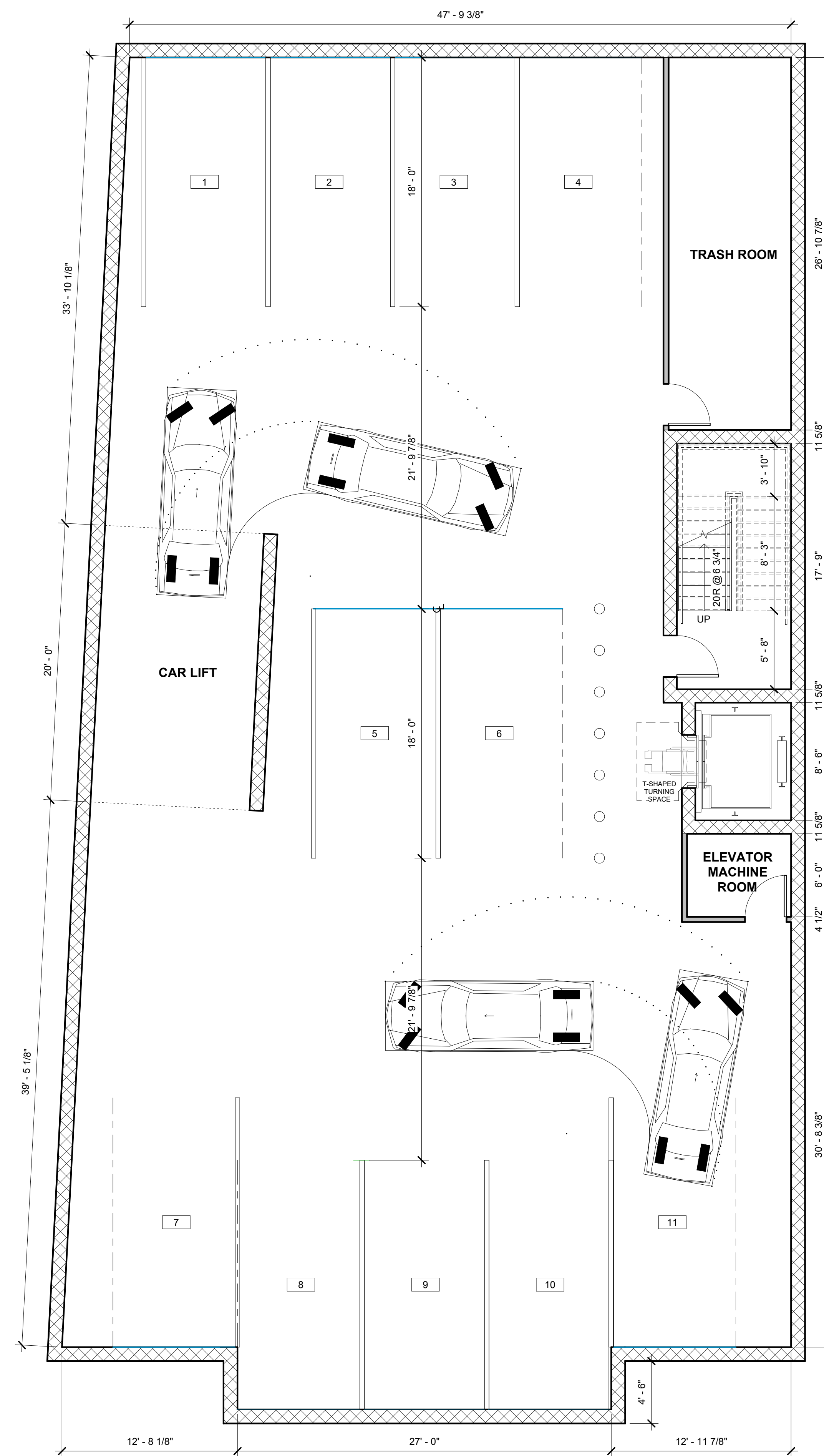

1 BASEMENT PLAN

PL-1.0 3/16" = 1'-0"

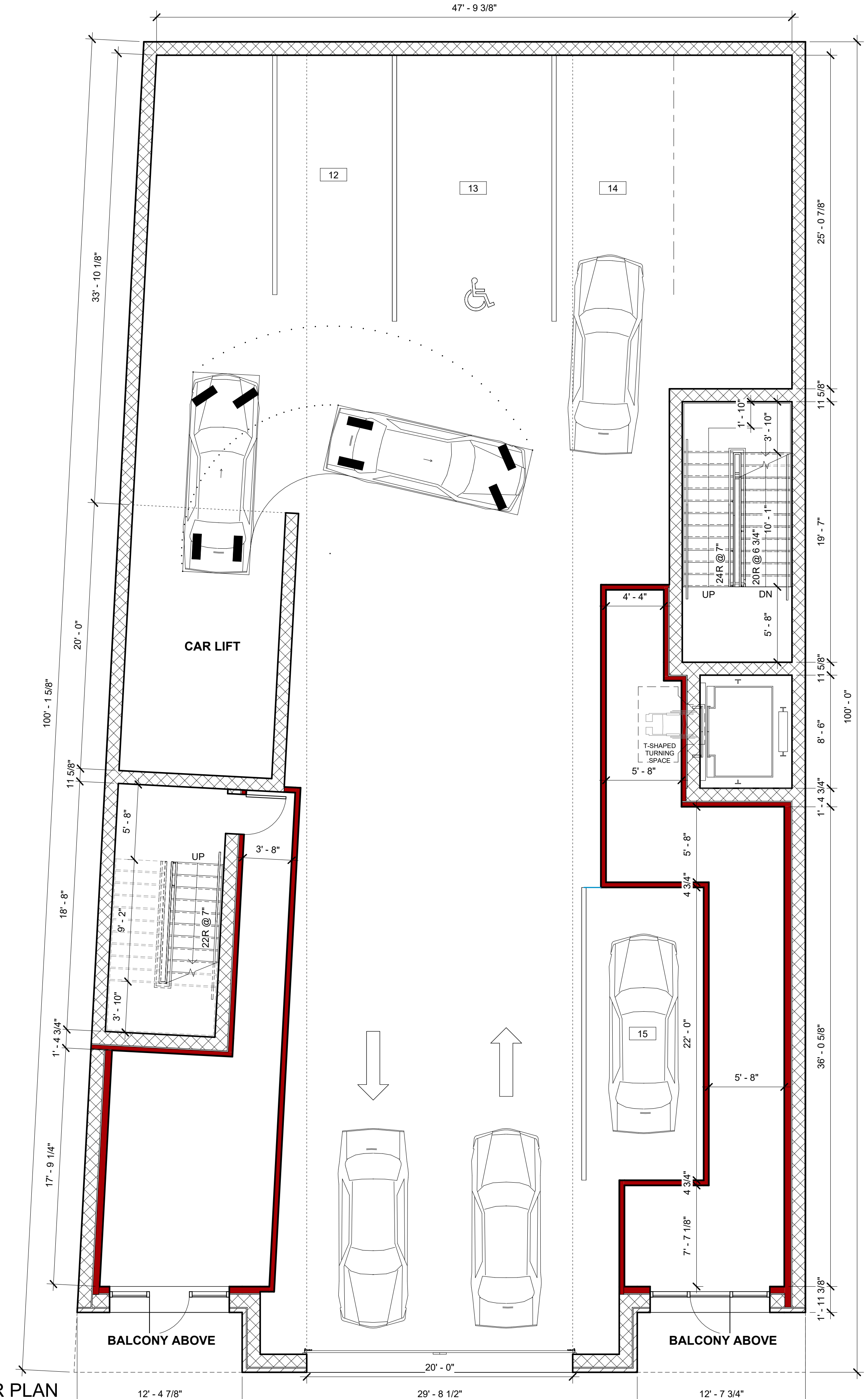

2 FIRST FLOOR PLAN

PL-1.0 3/16" = 1'-0"

#	REVISION	DATE

Project # 24-39
Date 11/05/24
Drawn by DA
Checked by VV

FLOOR PLANS -
BASEMENT &
FIRST
PL-1.0



SHEET

CLIENT
BLUE JCI CHADWICK HOLDINGS, LLC.
ALEXANDRITE ENTERPRISE, LLC.
PROJECT **NEW CONSTRUCTION**
ADDRESS **(MULTI-FAMILY MID-RISE)**
12-14 CHADWICK STREET
PATERSON, NJ 07503

ALSIEUX ARCHITECTURE, LLC.
David A. Alsieux, RA
NJ Lic. No. 21A102277300
17 Sweetbriar Rd, Somerset, NJ 08873
(973) 699-4256
david@alsieuxarchitecture.com

David Alsieux

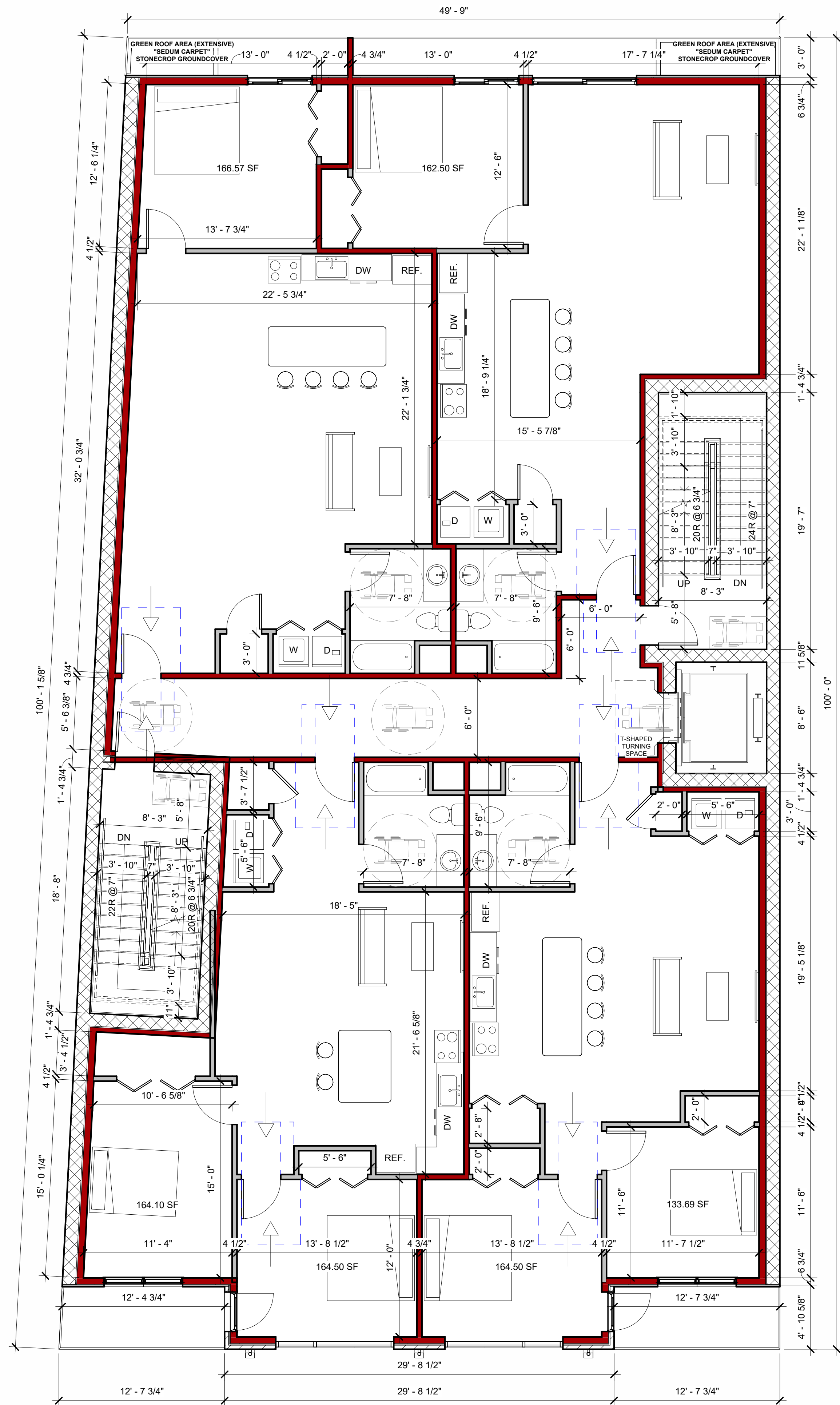

1 SECOND - SIXTH FLOOR PLAN

PL-1.1 3/16" = 1'-0"

2 ROOF PLAN

PL-1.1 3/16" = 1'-0"

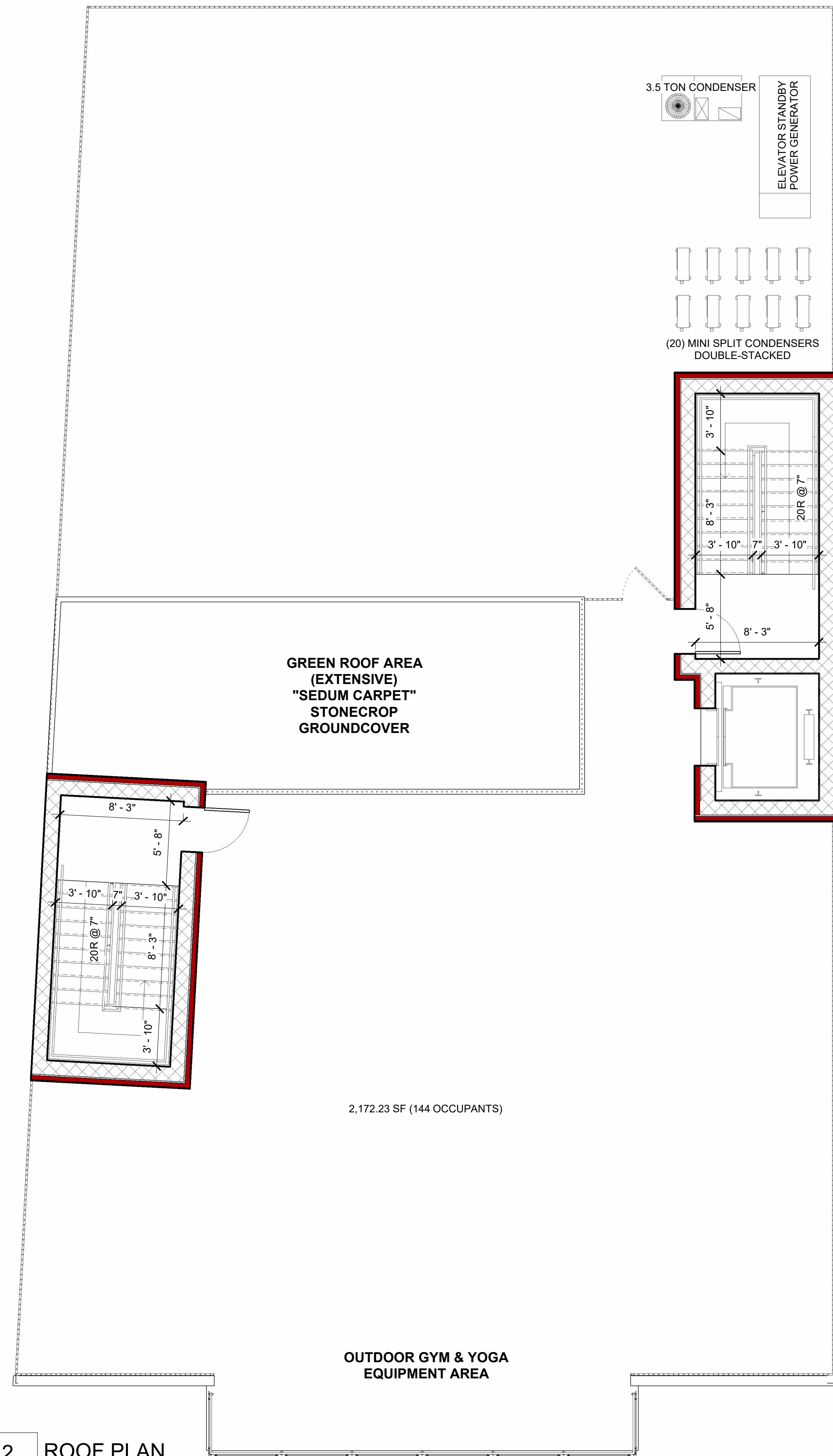

#	REVISION	DATE

Project # 24-39
Date 11/05/24
Drawn by DA
Checked by VV

FLOOR PLANS -
UPPER FLOORS

PL-1.1



SHEET

CLIENT
BLUE JCI CHADWICK HOLDINGS, LLC.
ALEXANDRITE ENTERPRISE, LLC.

PROJECT
NEW CONSTRUCTION
(MULTI-FAMILY MID-RISE)
ADDRESS
12-14 CHADWICK STREET
PATERSON, NJ 07503

ALSIEUX ARCHITECTURE, LLC.
David A Alsieux, RA
NJ Lic. No. 21A102277300
17 Sweetbriar Rd, Somerset, NJ 08873
(973) 699-4256
david@alsieuxarchitecture.com



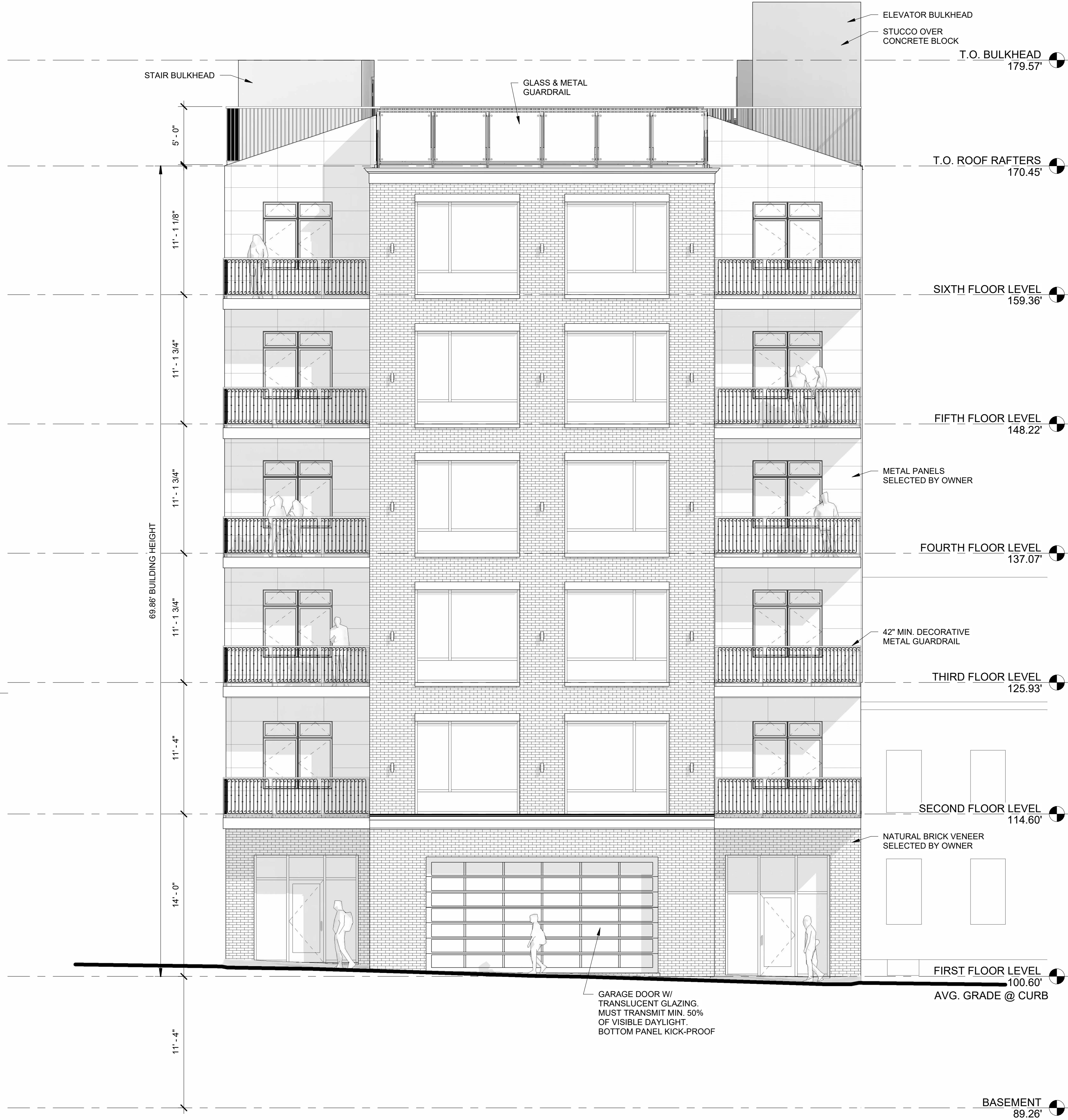

1 FRONT ELEVATION
PL-2.0 3/16" = 1'-0"

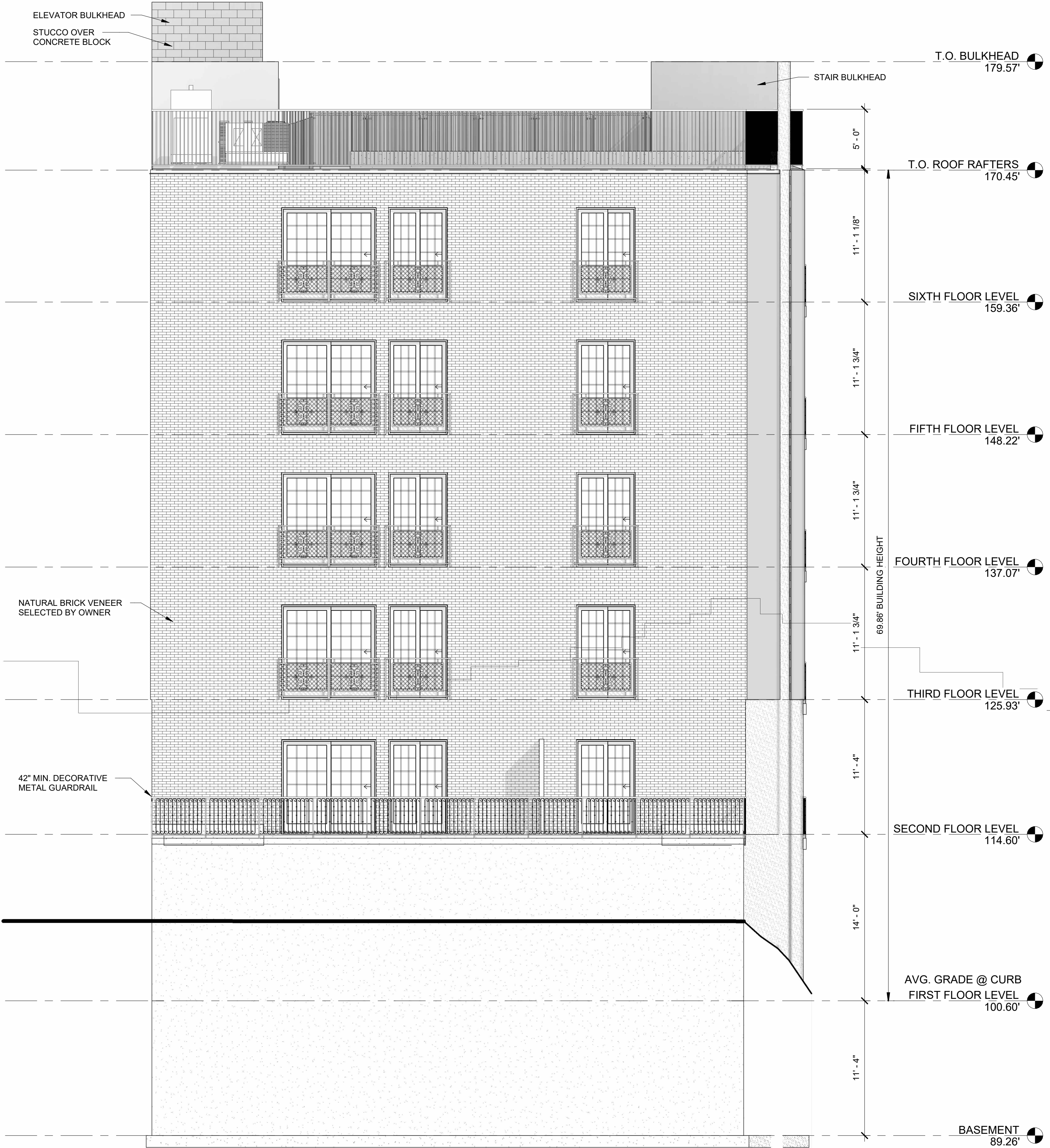

2 REAR ELEVATION
PL-2.0 3/16" = 1'-0"

#	REVISION	DATE

Project # 24-39
Date 11/05/24
Drawn by DA
Checked by VV

ELEVATIONS - FRONT & REAR

PL-2.0

CLIENT
BLUE JCI CHADWICK HOLDINGS, LLC.
ALEXANDRITE ENTERPRISE, LLC.

PROJECT
NEW CONSTRUCTION
(MULTI-FAMILY MID-RISE)

ADDRESS
12-14 CHADWICK STREET
PATERSON, NJ 07503

ALSIEUX ARCHITECTURE, LLC.
David A Alsieux, RA
NJ Lic. No. 21A102277300
17 Sweetbriar Rd, Somerset, NJ 08873
(973) 699-4256
david@alsieuxarchitecture.com

David Alsieux

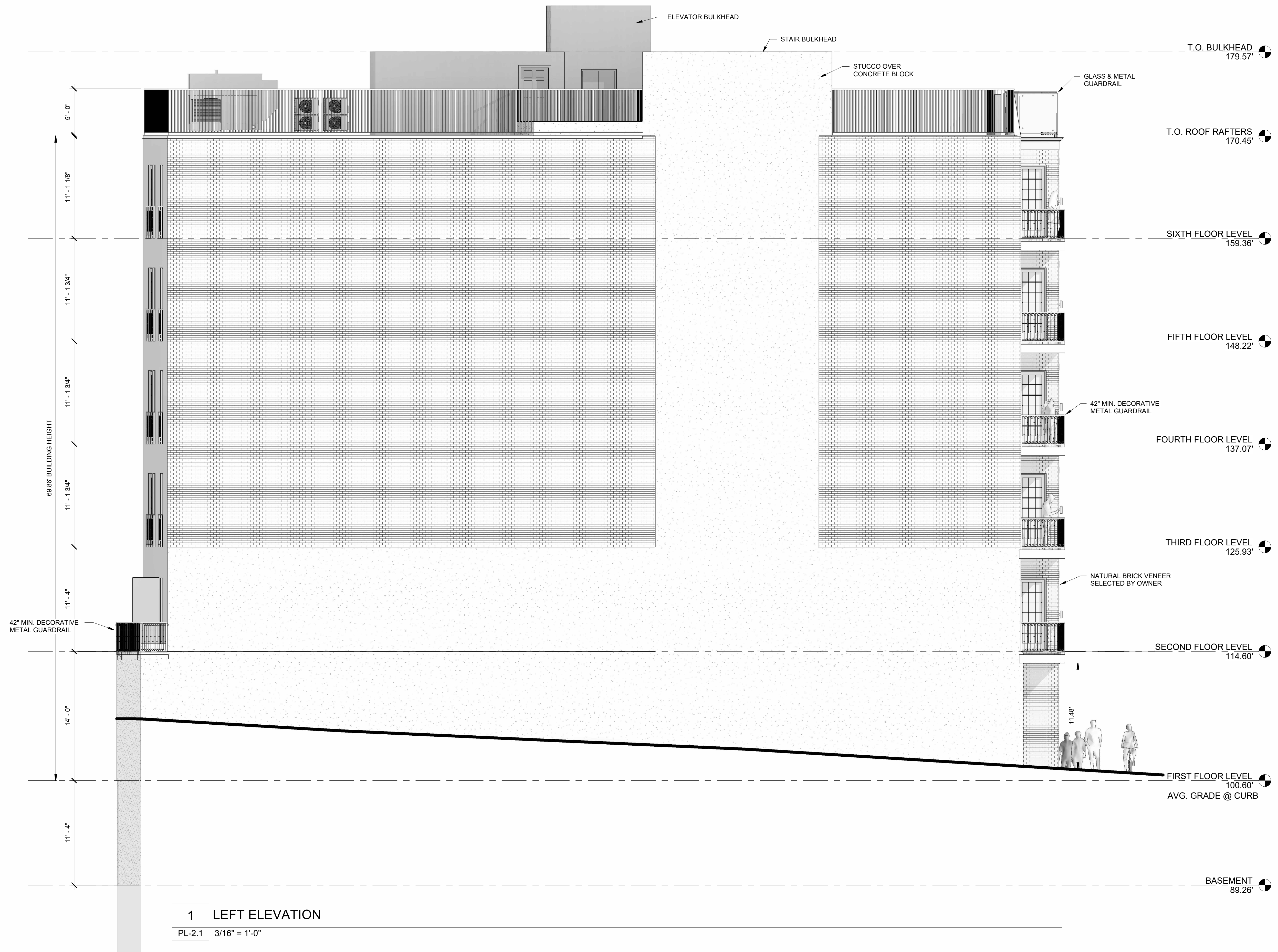

#	REVISION	DATE

Project # 24-39
Date 11/05/24
Drawn by DA
Checked by VV

ELEVATIONS - LEFT

PL-2.1

SHEET

CLIENT
BLUE JCI CHADWICK HOLDINGS, LLC.
ALEXANDRITE ENTERPRISE, LLC.

PROJECT
NEW CONSTRUCTION
(MULTI-FAMILY MID-RISE)

ADDRESS
12-14 CHADWICK STREET
PATERSON, NJ 07503

ALSIEUX ARCHITECTURE, LLC.
David A Alsieux, RA
NJ Lic. No. 21A102277300
17 Sweetbriar Rd, Somerset, NJ 08873
(973) 699-4256
david@alsieuxarchitecture.com

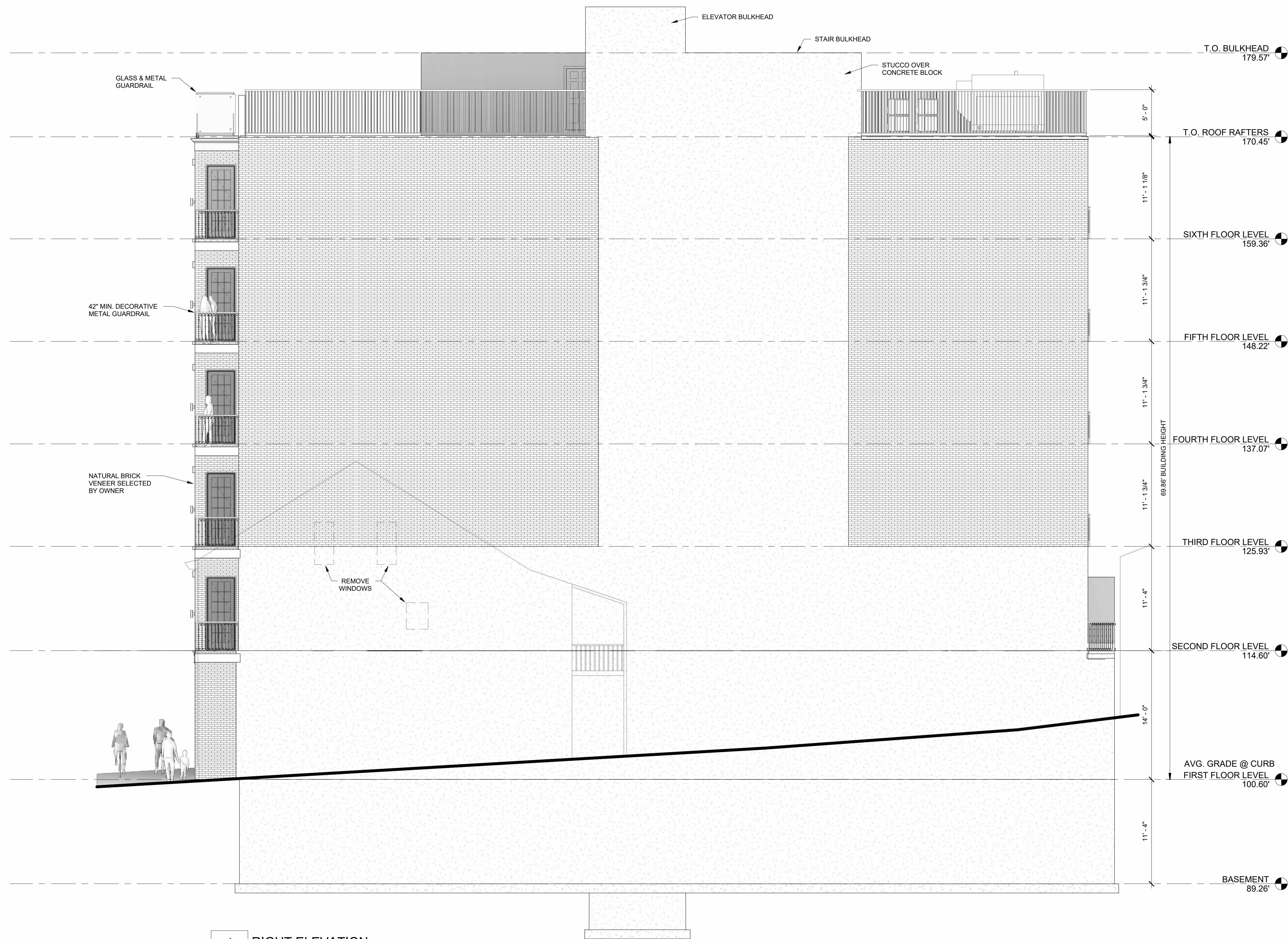

1 RIGHT ELEVATION
PL-2.2 3/16" = 1'-0"

#	REVISION	DATE

Project # 24-39
Date 11/05/24
Drawn by DA
Checked by VV

SHEET
ELEVATIONS - RIGHT
PL-2.2



CLIENT
BLUE JCI CHADWICK HOLDINGS, LLC.
ALEXANDRITE ENTERPRISE, LLC.

PROJECT
NEW CONSTRUCTION
(MULTI-FAMILY MID-RISE)

ADDRESS
12-14 CHADWICK STREET
PATERSON, NJ 07503

ALSIEUX ARCHITECTURE, LLC.
David A Alsieux, RA
NJ Lic. No. 21A102277300
17 Sweetbriar Rd, Somerset, NJ 08873
(973) 699-4256
david@alsieuxarchitecture.com



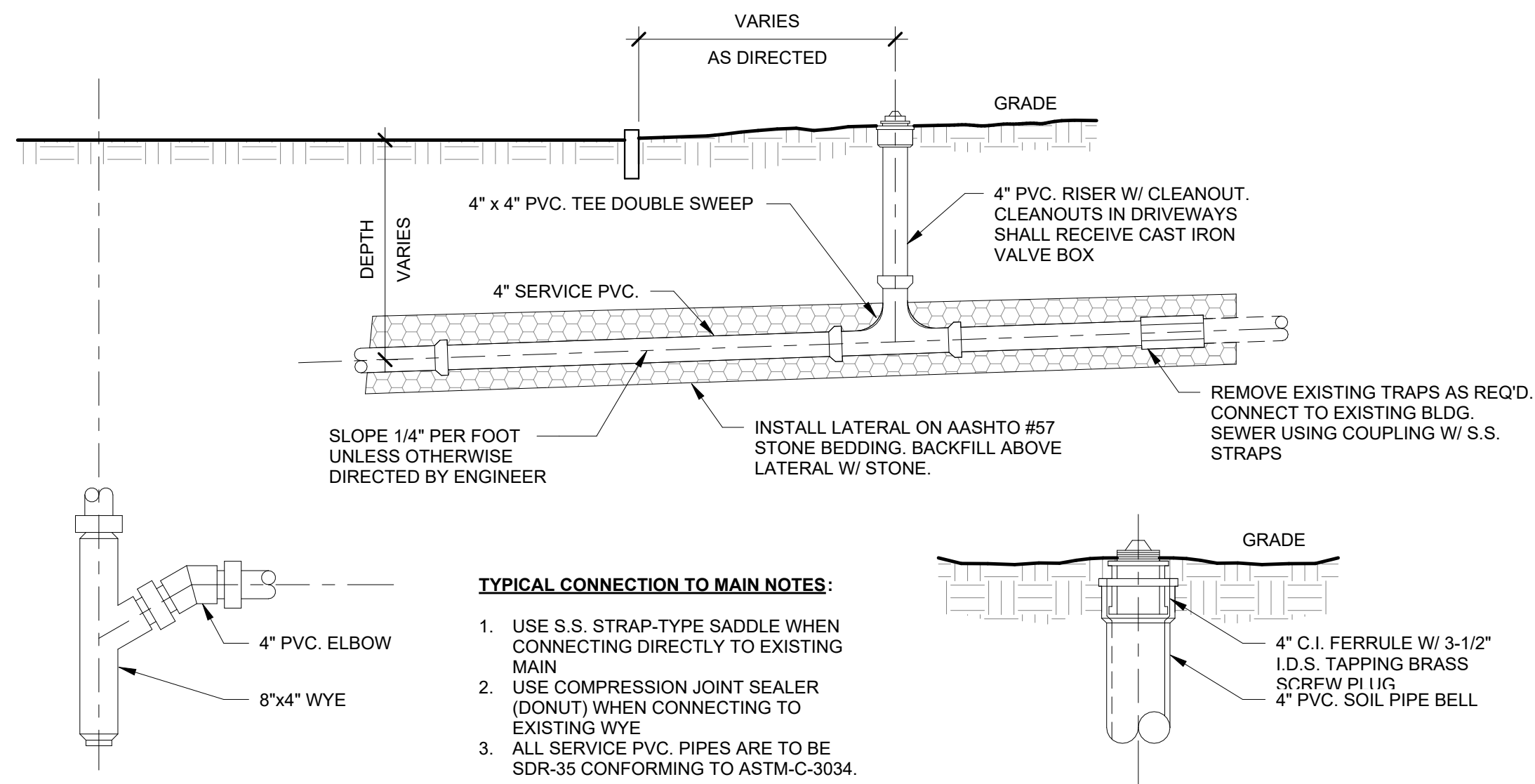

7 SANITARY SEWER HOUSE CONNECTION

PL-3.0 N.T.S.

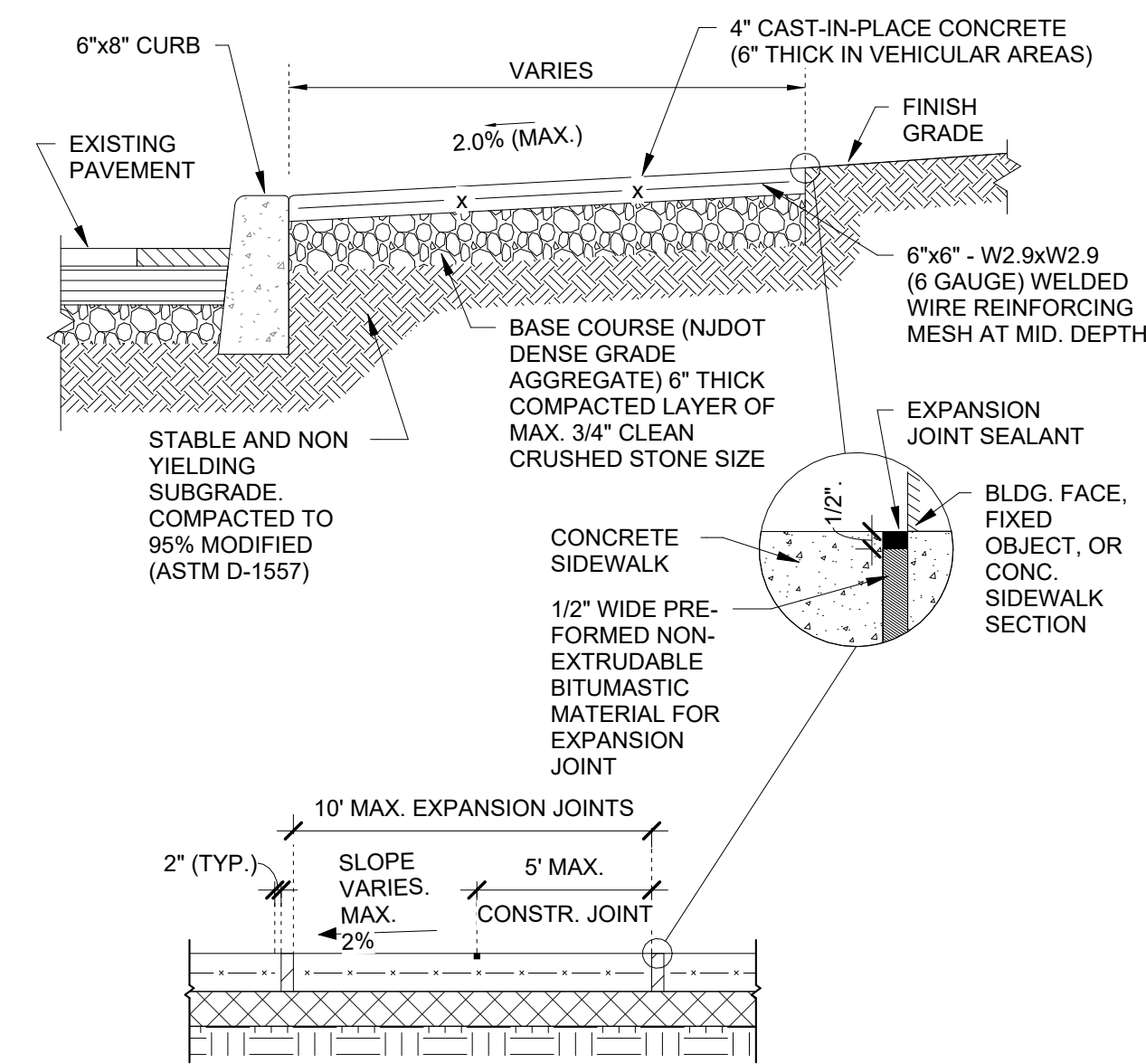

2 SIDEWALK SECTIONS

PL-3.0 N.T.S.

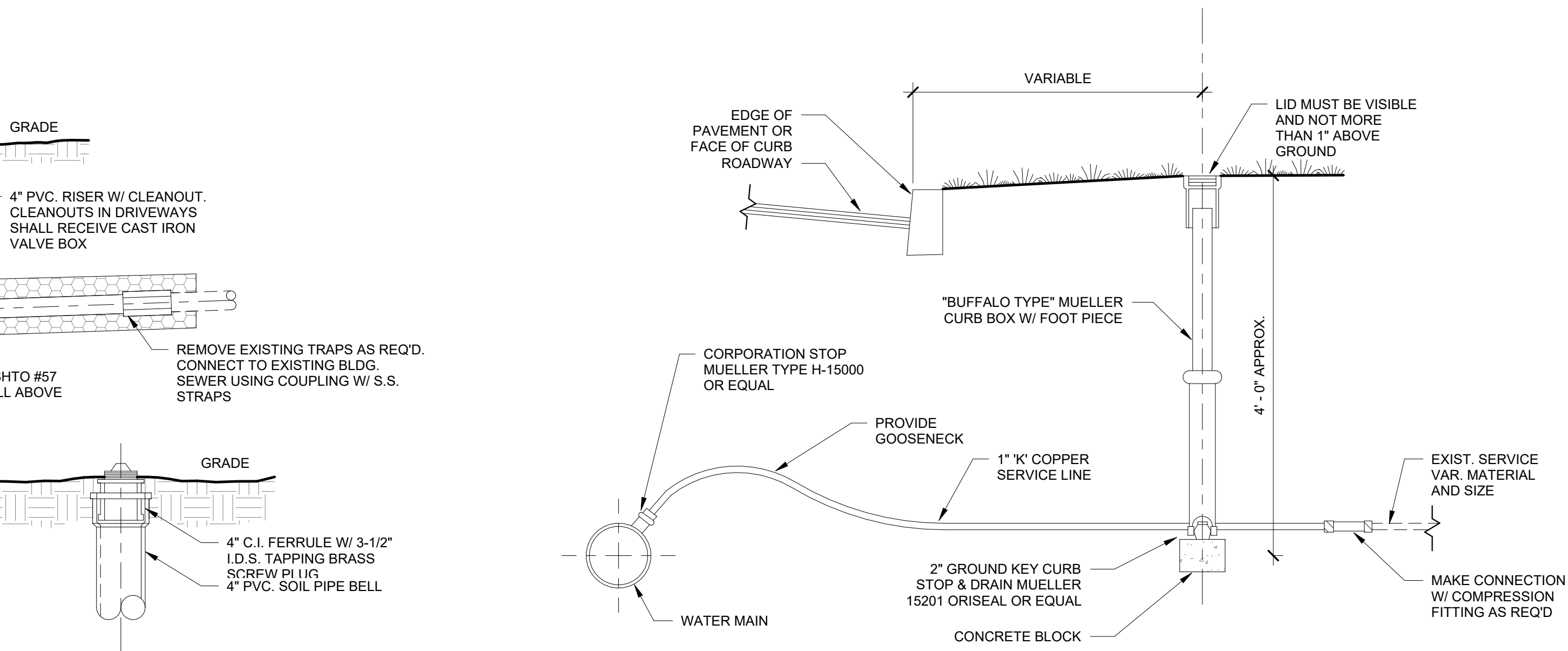

8 WATER SERVICE HOUSE CONNECTION

PL-3.0 N.T.S.

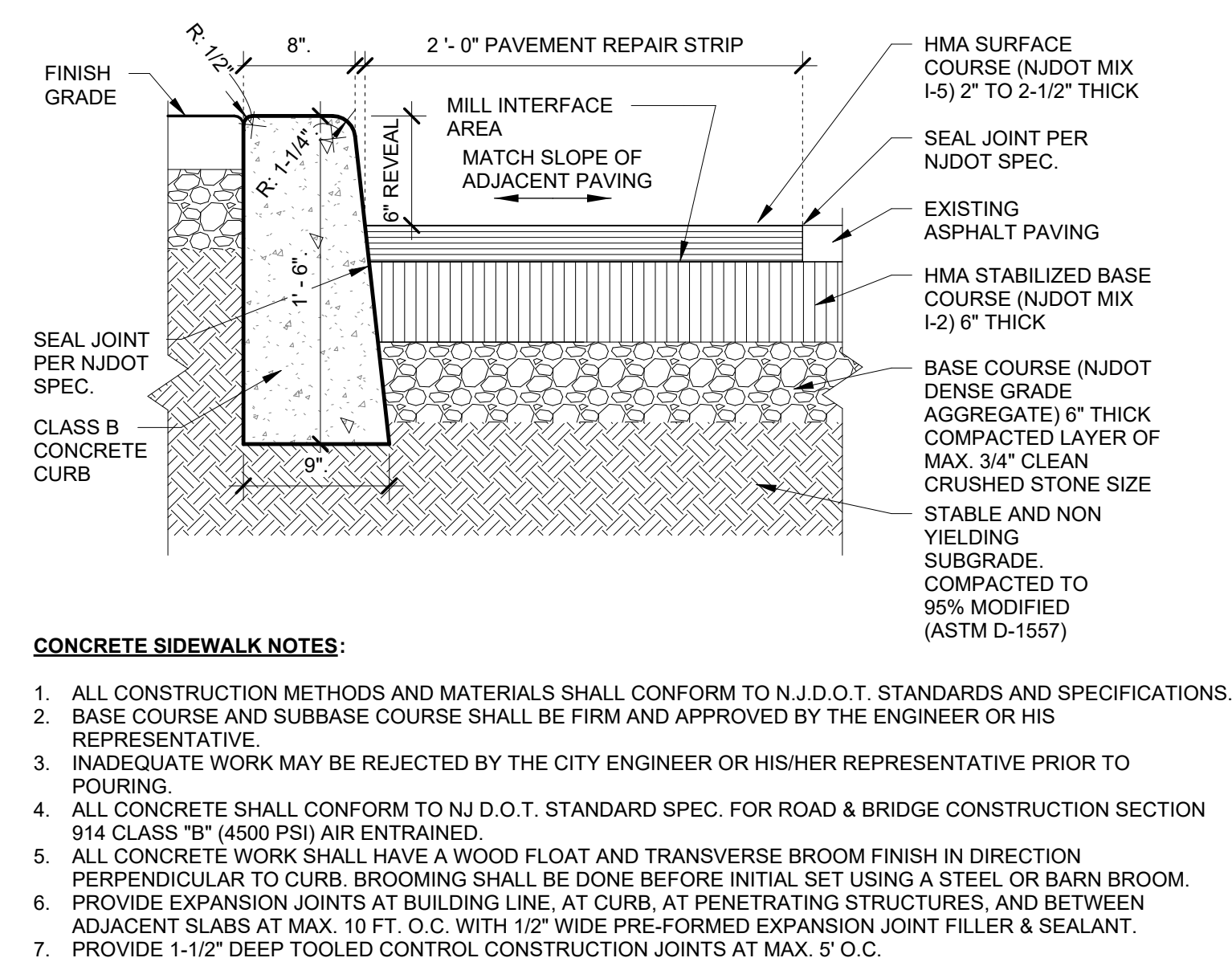

3 CURB CONSTRUCTION & PAVEMENT REPAIR STRIP

PL-3.0 N.T.S.

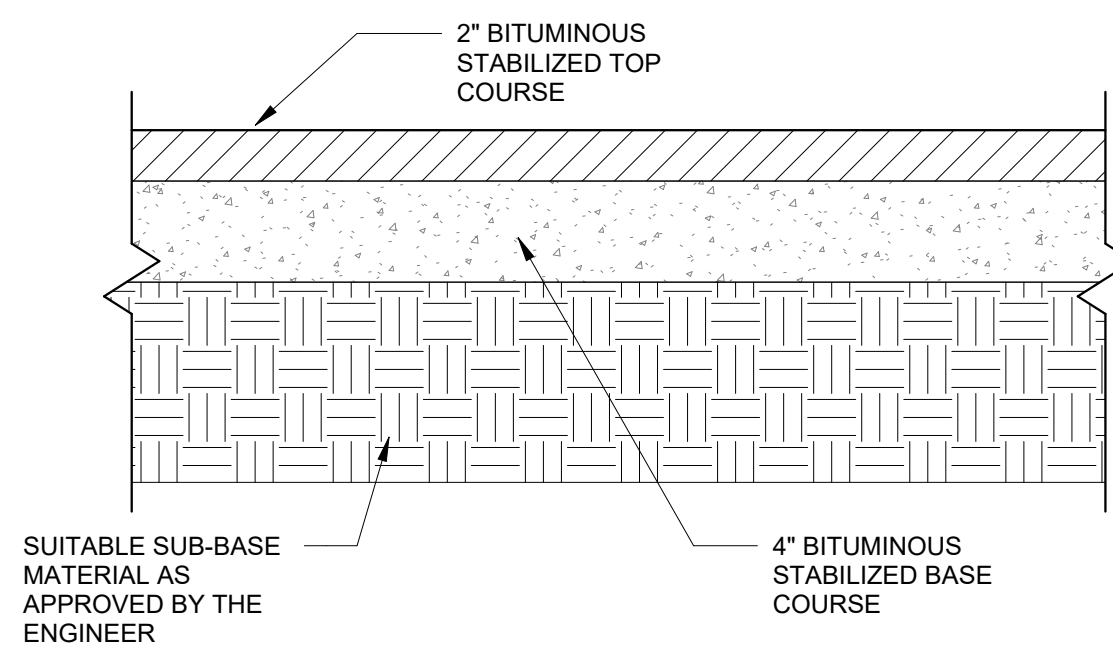

1 DRIVEWAY DETAIL

PL-3.0 N.T.S.

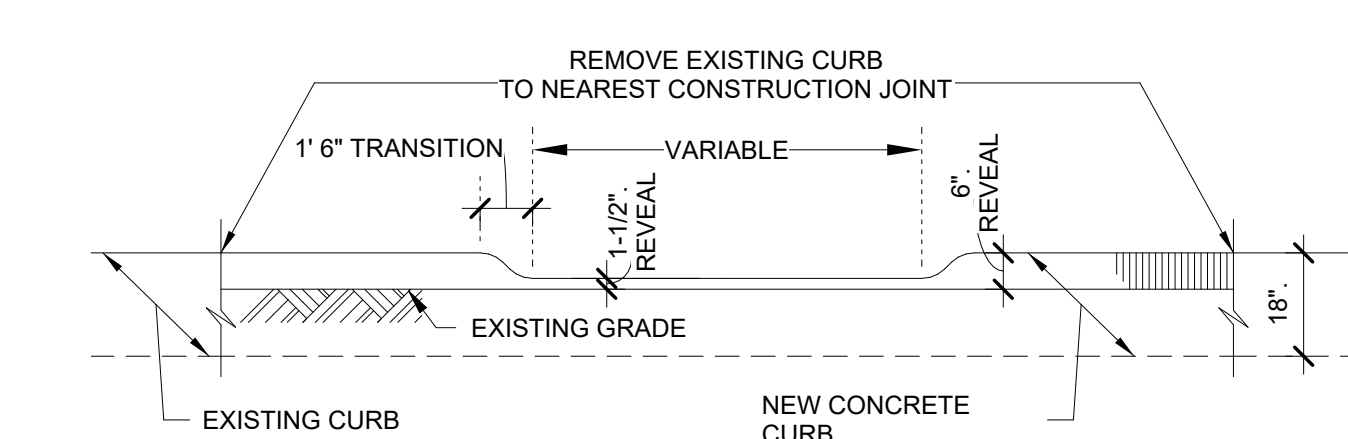

5 DEPRESSED CURB CUT AT DRIVEWAY ELEVATION

PL-3.0 N.T.S.

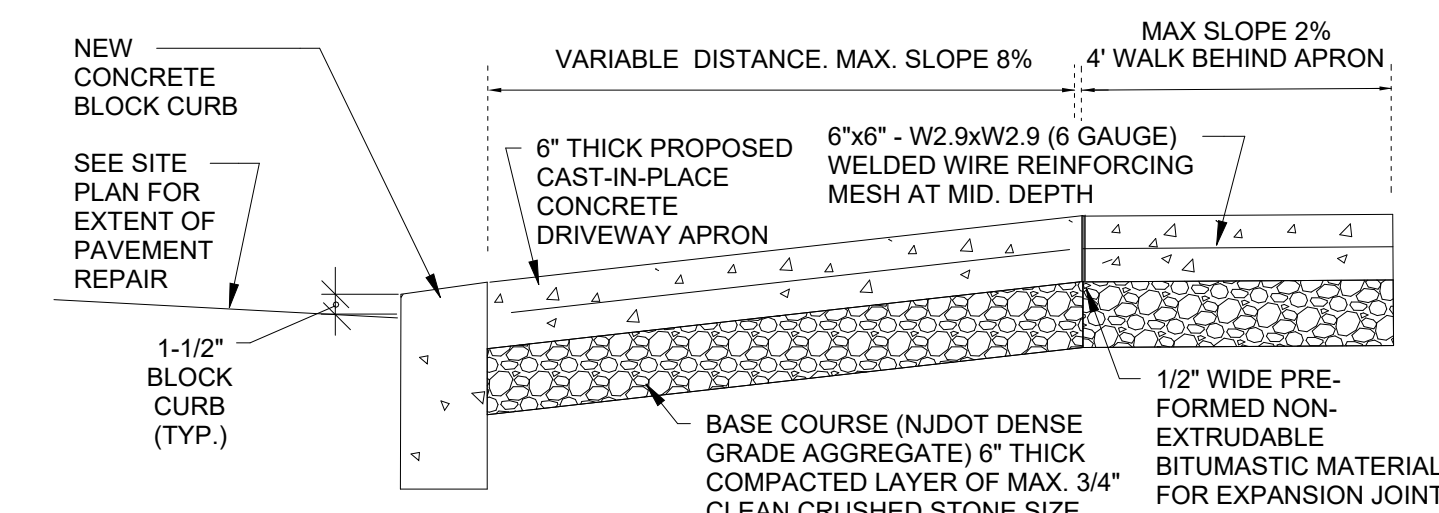

4 DEPRESSED CURB CUT AT DRIVEWAY SECTION

PL-3.0 N.T.S.

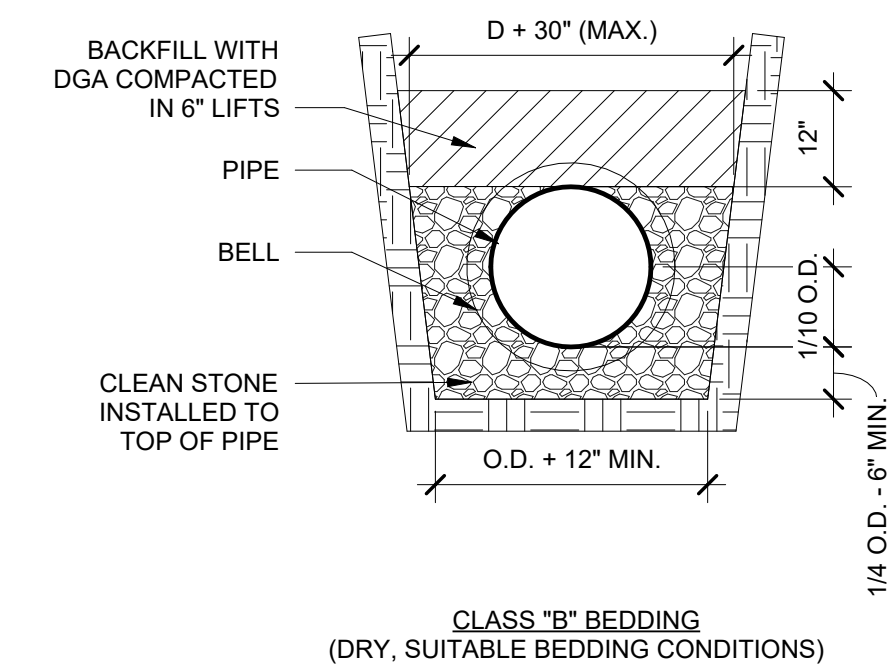

9 SANITARY SEWER PIPE BEDDING

PL-3.0 N.T.S.

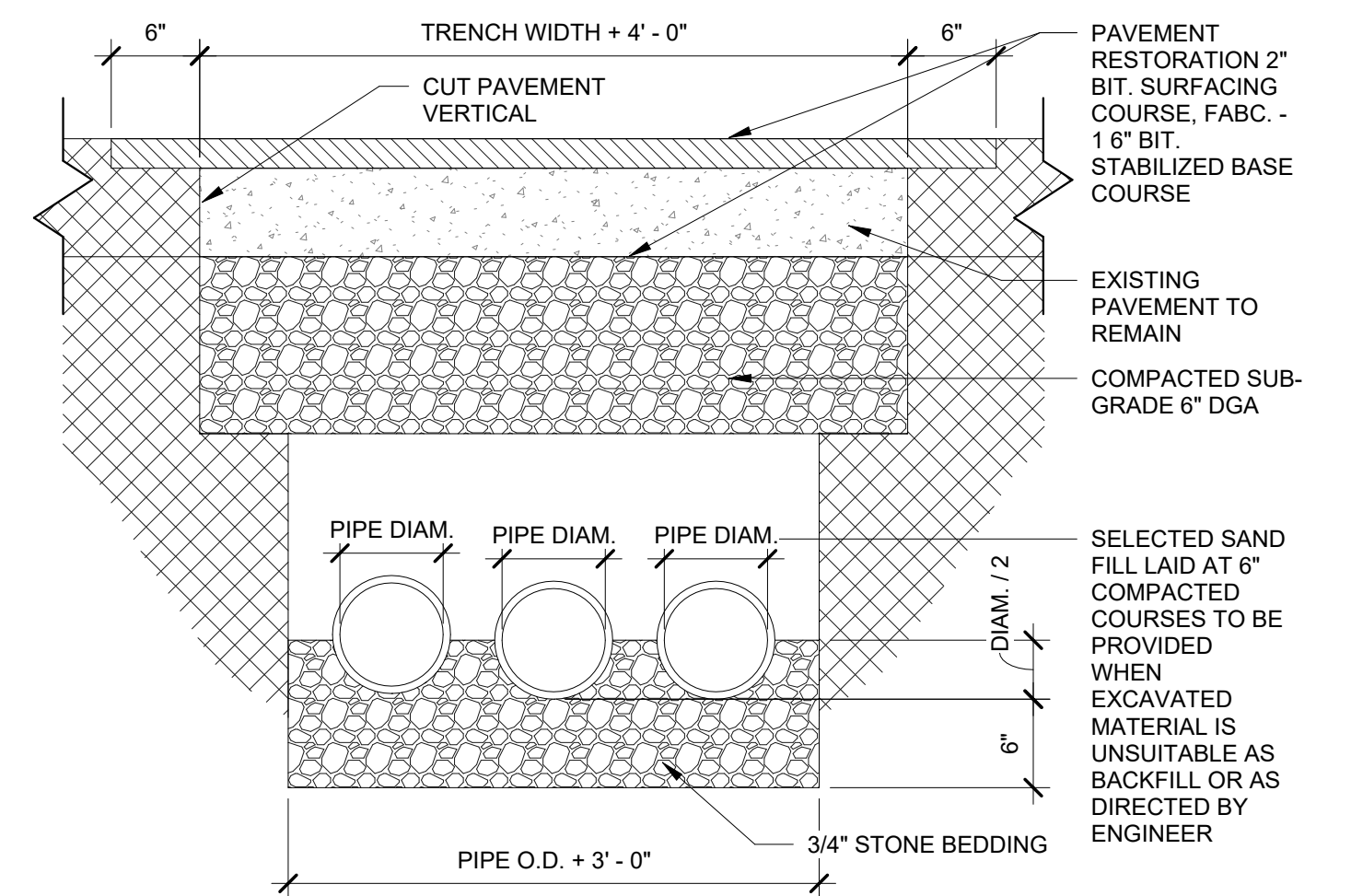

6 TRENCH & PAVEMENT REPAIR

PL-3.0 N.T.S.

SITE DETAILS

PL-3.0



#	REVISION	DATE

Project # 24-39
Date 11/05/24
Drawn by DA
Checked by VV

CLIENT
BLUE JCI CHADWICK HOLDINGS, LLC.
ALEXANDRITE ENTERPRISE, LLC.

PROJECT **NEW CONSTRUCTION**
(MULTI-FAMILY MID-RISE)
ADDRESS **12-14 CHADWICK STREET**
PATERSON, NJ 07503

ALSIEUX ARCHITECTURE, LLC.
David A. Alsieux, RA
NJ Lic. No. 21A102277300
17 Sweetbriar Rd, Somerset, NJ 08873
(973) 699-4256
david@alsieuxarchitecture.com

