

# SHOP/OFFICE PORTFOLIO FOR SALE OR LEASE

1800, 1810, 1814, 1822 and 1828 23rd Street S, Moorhead, MN 56560

MLS #25-836



**PROPERTY DESCRIPTION:** One of a kind opportunity to acquire contiguous parcels in the Moorhead boasting 5 buildings with a total of 33,640 SF on 2.65 AC which is predominantly concrete. Combination of office, shop and warehouse. Great opportunity for and Owner/Occupant or an Investor. Building 1 and 5 have month to month leases with potential for longer term. Preference is to sell however lease options are available for qualified Tenants interested in a large portion of the available space.

<b>PURCHASE PRICE:</b>	\$3,500,000	<b>TENANT EXPENSES:</b>	Heat
<b>TOTAL BUILDING SF:</b>	33,640		Air Conditioning
<b>TOTAL LAND:</b>	115,729 SF (2.65 acres)		Electric
<b>PARCELS:</b>	58.504.0115 and 58.504.0090		Water/Sewer/ Garbage
<b>LEASE RATE:</b>	\$8 - \$12 SF		Building Maintenance & Repair
<b>ESTIMATED CAM:</b>	\$1.43 SF	<b>CAM EXPENSES:</b>	Insurance
			Phone/Internet
			Snow Removal & Lawn Care
			Insurance
			Real Estate Taxes



**DAN HICKS** | REALTOR®

701.499.3911  
dan@prgcommercial.com  
www.PropertyResourcesGroup.com

All information contained herein is believed to be true, but should be verified to the buyer's satisfaction in case of error, typographical or otherwise. All information is subject to change without further notice.



SITE OVERVIEW



DAN HICKS | REALTOR®

701.499.3911  
dan@prgcommercial.com  
www.PropertyResourcesGroup.com

All information contained herein is believed to be true, but should be verified to the buyer's satisfaction in case of error, typographical or otherwise. All information is subject to change without further notice.



DAN HICKS | REALTOR®

701.499.3911  
dan@prgcommercial.com  
www.PropertyResourcesGroup.com

All information contained herein is believed to be true, but should be verified to the buyer's satisfaction in case of error, typographical or otherwise. All information is subject to change without further notice.



SITE OVERVIEW



DAN HICKS | REALTOR®

701.499.3911  
dan@prgcommercial.com  
www.PropertyResourcesGroup.com

All information contained herein is believed to be true, but should be verified to the buyer's satisfaction in case of error, typographical or otherwise. All information is subject to change without further notice.



DAN HICKS | REALTOR®

701.499.3911  
dan@prgcommercial.com  
www.PropertyResourcesGroup.com

All information contained herein is believed to be true, but should be verified to the buyer's satisfaction in case of error, typographical or otherwise. All information is subject to change without further notice.





**Building 1:** 200 amp, single phase, 120/240

**UNIT A: OFFICE UNIT SIZE:** 1,280 SF (16' x 40' on each floor)

**LEASE RATE:** \$10 SF

**FEATURES:**

- Main floor: lobby, 2 bathrooms, 1 office, spiral stairs,
- Second floor: lobby, 1 bathroom, one office, Heat and ac

**UNIT B: HEATED SHOP UNIT SIZE:** 1,760 SF (44' x 40')

**LEASE RATE:** \$10 SF

**FEATURES:**

- 1 - 12h x 10w OHD, Large mezzanine

**UNIT C: COLD STORAGE UNIT SIZE:** 3,600 SF (72' x 50')

**LEASE RATE:** \$6.00 SF

**FEATURES:**

- 2 - 10h x 2w OHD,
- 12' Side Walls,
- Open truss ceiling, no insulation

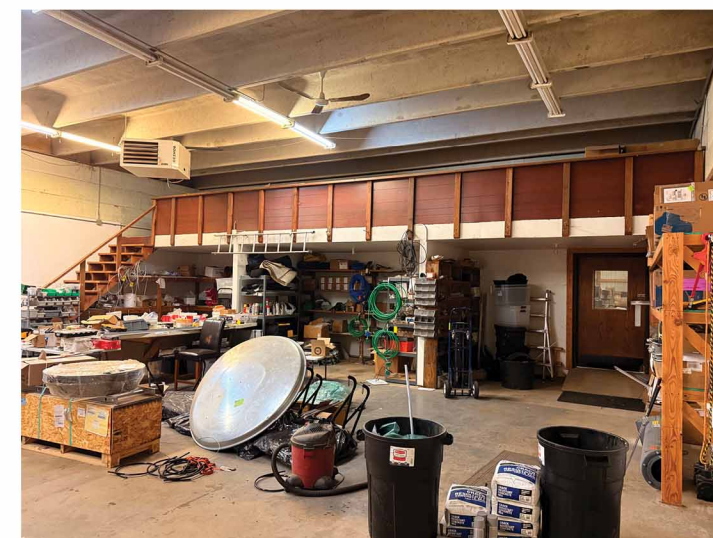

**DAN HICKS** | REALTOR®

701.499.3911  
dan@prgcommercial.com  
www.PropertyResourcesGroup.com

All information contained herein is believed to be true, but should be verified to the buyer's satisfaction in case of error, typographical or otherwise. All information is subject to change without further notice.



**DAN HICKS** | REALTOR®

701.499.3911  
dan@prgcommercial.com  
www.PropertyResourcesGroup.com

All information contained herein is believed to be true, but should be verified to the buyer's satisfaction in case of error, typographical or otherwise. All information is subject to change without further notice.





**Building 2:** 100 amp single phase 120/240, 6"+ concrete, one gas meter, on electrical meter with Building 4

**UNIT D: HEATED WAREHOUSE UNIT SIZE: 3,500 SF (70' X 50')**

**LEASE RATE: \$8.00 SF**

**FEATURES:**

- Three trench drains and oil trap
- Bathroom
- 3 - 14 x 12 OHDs
- 16 Side Walls
- Insulated, liner panel, heated

**UNIT E: HEATED WAREHOUSE UNIT SIZE: 4,800 SF**

**LEASE RATE: \$8.00 SF**

**FEATURES:**

- 4 - 14 x 12 OHDs
- 16 Side Walls
- Insulated, liner panel, heated
- Attached to unit D with bathrooms and floor drains

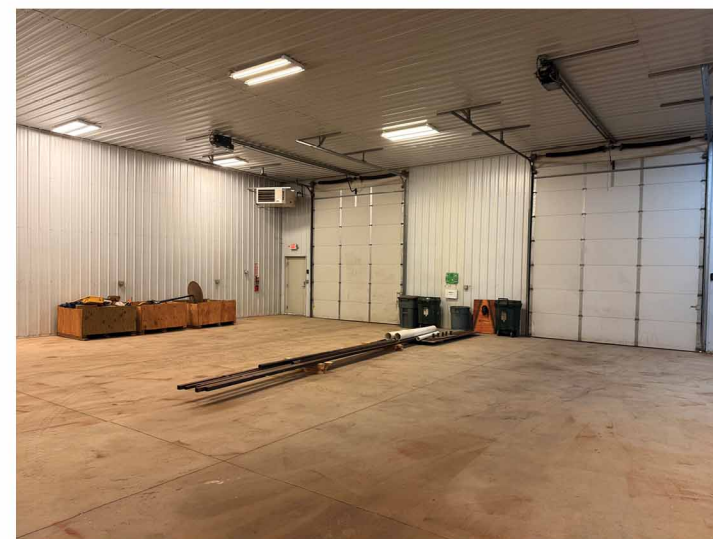
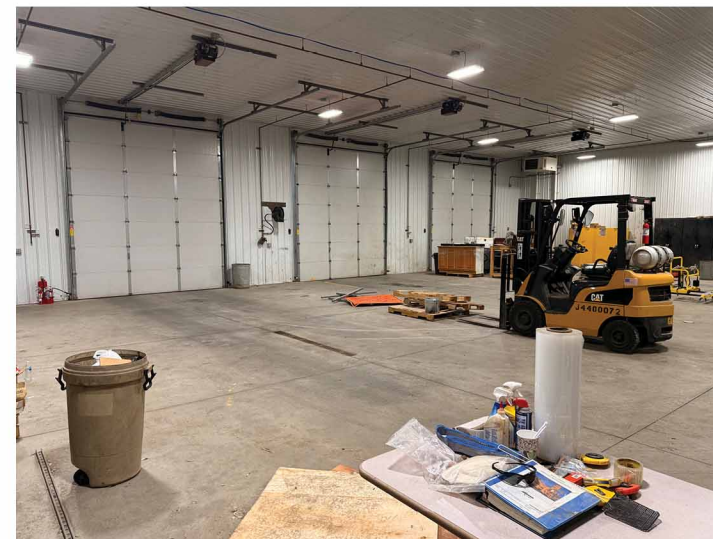

**DAN HICKS** | REALTOR®

701.499.3911  
dan@prgcommercial.com  
www.PropertyResourcesGroup.com

All information contained herein is believed to be true, but should be verified to the buyer's satisfaction in case of error, typographical or otherwise. All information is subject to change without further notice.



**DAN HICKS** | REALTOR®

701.499.3911  
dan@prgcommercial.com  
www.PropertyResourcesGroup.com

All information contained herein is believed to be true, but should be verified to the buyer's satisfaction in case of error, typographical or otherwise. All information is subject to change without further notice.





**Building 3:** Power: 3 - 100amp meters, 120/240v single phase, can hook up 800 amp, 3phase (277/480 - three phase in Unit G

**UNIT F: OFFICE / HEATED SHOP UNIT SIZE: 1,500 SF (30' X 50')**

**LEASE RATE: \$9.50 SF**

**FEATURES:**

- Office and bathroom on main level, 2nd office and bathroom on mezzanine
- Floor drain,
- 14h x 12w OHD
- Connects to unit G
- 16' Side Walls
- Block walls, Concrete ceiling

**UNIT G: HEATED WAREHOUSE UNIT SIZE: 2,500 SF (50' X 50')**

**LEASE RATE: \$9.50 SF**

**FEATURES:**

- 480 volt transformer could be hooked
- 14h x 12w OHD
- Connects to unit F with bathroom and office.
- 16' Side Walls
- Block walls, Concrete ceiling

**UNIT H: HEATED WAREHOUSE UNIT SIZE: 2,000 SF (40' X 50')**

**LEASE RATE: \$8.00 SF**

**FEATURES:**

- 14h x 12w OHD
- 16' Side Walls
- Block walls, Concrete ceiling

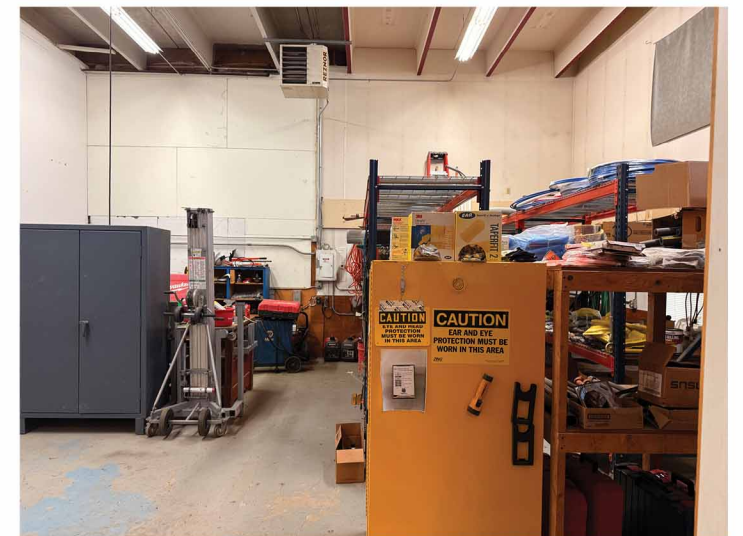
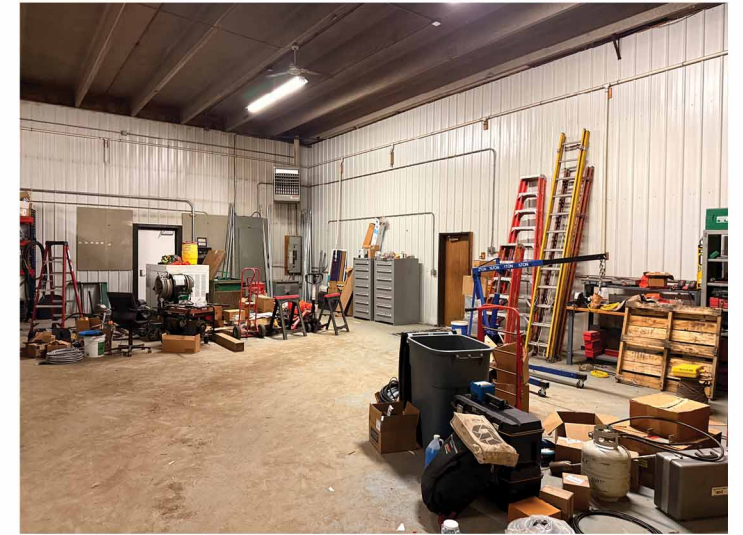
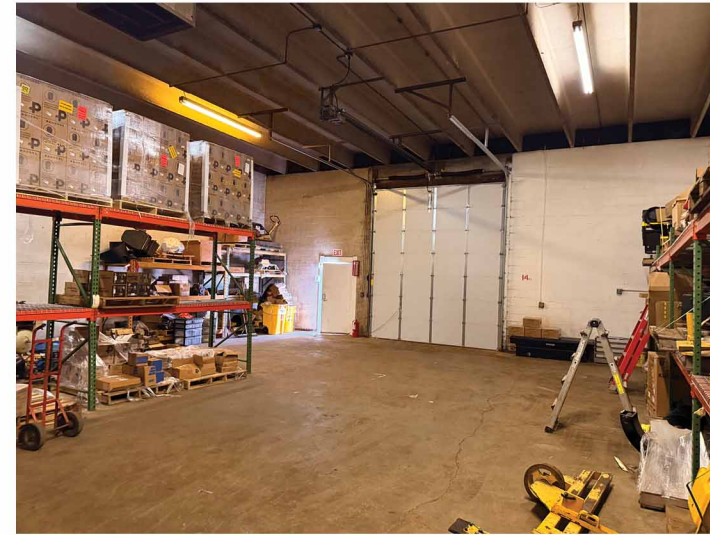

**DAN HICKS** | REALTOR®

701.499.3911  
dan@prgcommercial.com  
www.PropertyResourcesGroup.com

All information contained herein is believed to be true, but should be verified to the buyer's satisfaction in case of error, typographical or otherwise. All information is subject to change without further notice.



**DAN HICKS** | REALTOR®

701.499.3911  
dan@prgcommercial.com  
www.PropertyResourcesGroup.com

All information contained herein is believed to be true, but should be verified to the buyer's satisfaction in case of error, typographical or otherwise. All information is subject to change without further notice.





**Building 4:** 200 amp, three phase 120/209, one meter that also feeds Building 2.

**UNIT I: OFFICE UNIT SIZE: 3,000 SF (60' X 50')**

**LEASE RATE: \$12.00 SF**

**FEATURES:**

- Nice office space with reception and storage
- 6 large offices
- Conference room
- Lunch room
- Mens and women's bathrooms

**UNIT J: HEATED WAREHOUSE / BREAK ROOM UNIT SIZE: 2,400 SF (48' X 50')**

**LEASE RATE: \$10.00 SF**

**FEATURES:**

- Large break room
- Two bathrooms each with toilet and urinal,
- Washer / Dryer
- 1 - 14 x12 OHD
- 16' Side Walls
- Insulated, liner panel, heater,
- Floor drain

**UNIT K: HEATED WAREHOUSE UNIT SIZE: 2,800 SF (56' X 50')**

**LEASE RATE: \$9.00 SF**

**FEATURES:**

- 2 - 14 x12 OHDs
- 16' Side Walls
- Insulated, liner panel, heater,
- Floor drain

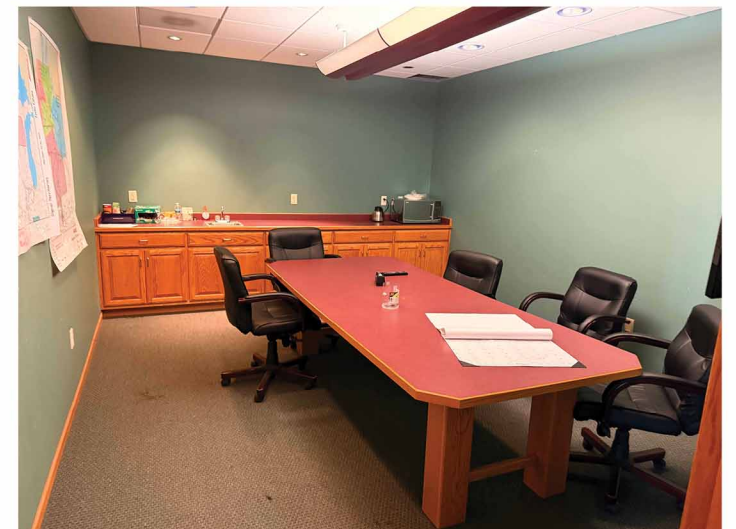
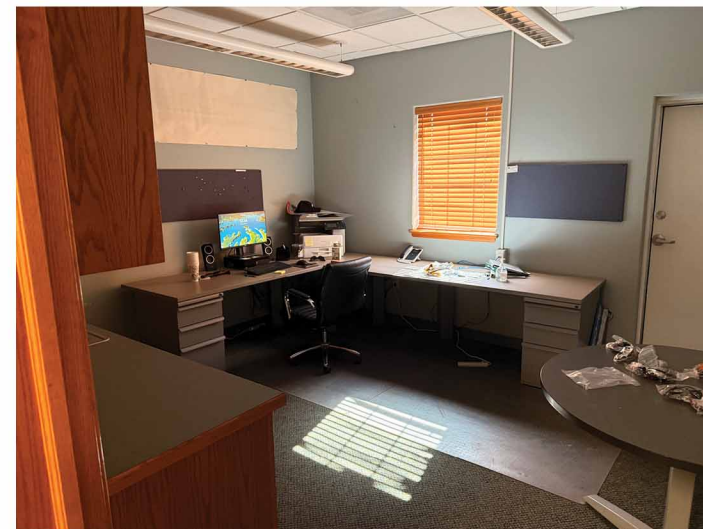

**DAN HICKS** | REALTOR®

701.499.3911  
dan@prgcommercial.com  
www.PropertyResourcesGroup.com

All information contained herein is believed to be true, but should be verified to the buyer's satisfaction in case of error, typographical or otherwise. All information is subject to change without further notice.



**DAN HICKS** | REALTOR®

701.499.3911  
dan@prgcommercial.com  
www.PropertyResourcesGroup.com

All information contained herein is believed to be true, but should be verified to the buyer's satisfaction in case of error, typographical or otherwise. All information is subject to change without further notice.





### Building 5:

UNIT E: HEATED SHOP with OFFICE UNIT SIZE: 4,500 SF

LEASE RATE: \$9.50 SF

#### FEATURES:

- 14h x 12w OHD and 12h x 12w OHD
- 16' side walls
- Floor drain
- Back sections could be subdivided
- Ceiling fans
- Break room, bathroom, office with AC
- Mezzanine for storage above
- Heated
- 200 amp 3 phase

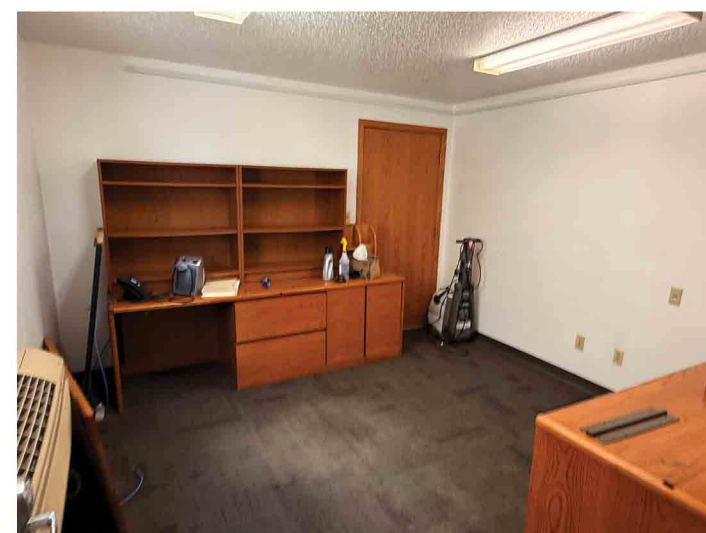
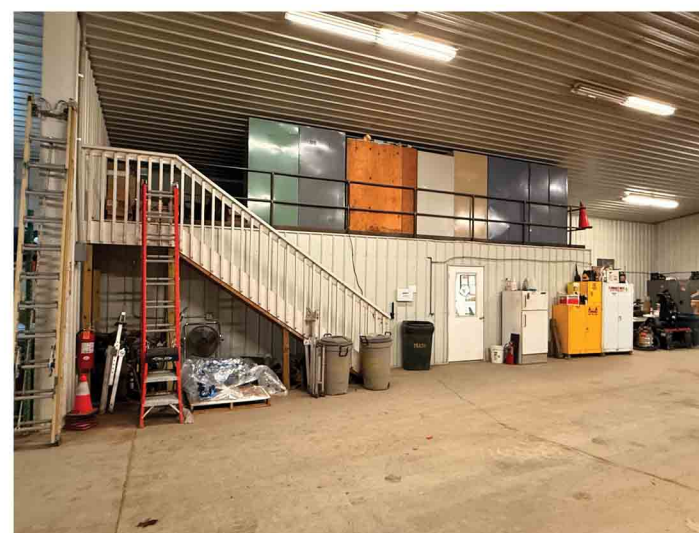
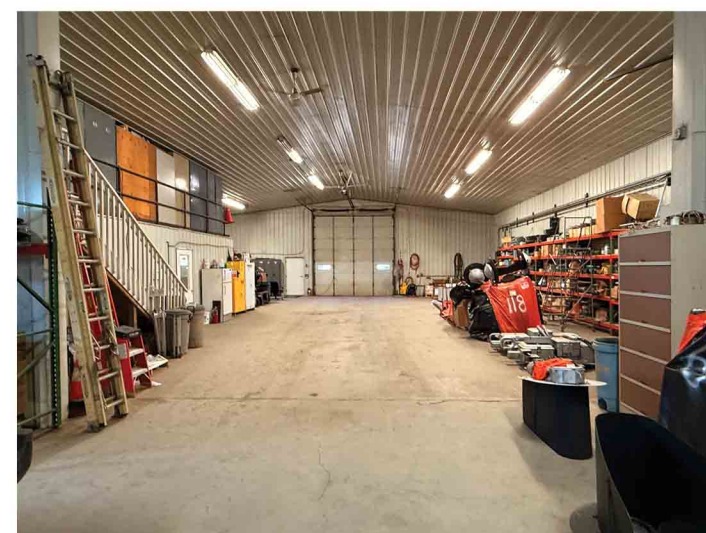
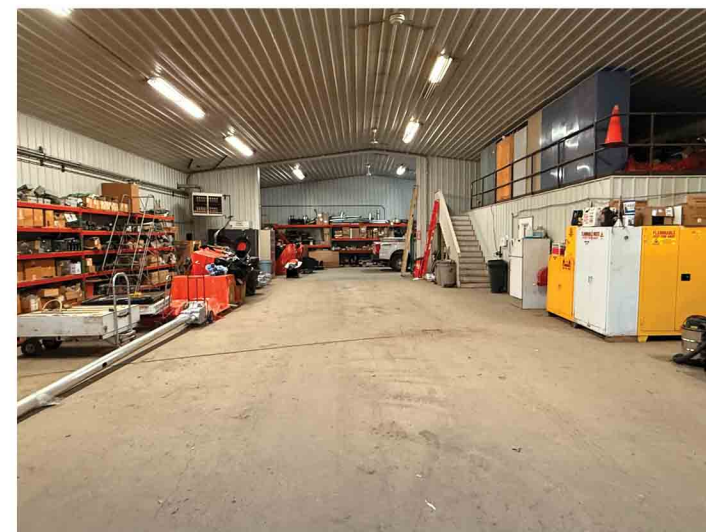
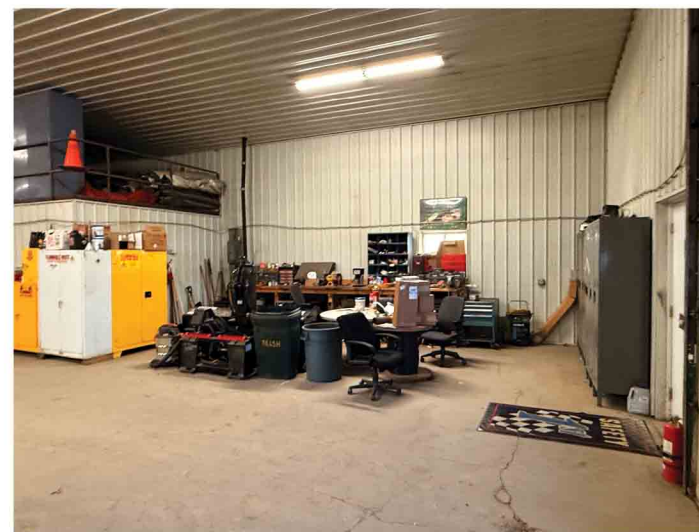

**DAN HICKS** | REALTOR®

701.499.3911  
dan@prgcommercial.com  
www.PropertyResourcesGroup.com

All information contained herein is believed to be true, but should be verified to the buyer's satisfaction in case of error, typographical or otherwise. All information is subject to change without further notice.



**DAN HICKS** | REALTOR®

701.499.3911  
dan@prgcommercial.com  
www.PropertyResourcesGroup.com

All information contained herein is believed to be true, but should be verified to the buyer's satisfaction in case of error, typographical or otherwise. All information is subject to change without further notice.





PROPERTY RESOURCES GROUP

**DAN HICKS** | REALTOR®

701.499.3911

[dan@prgcommercial.com](mailto:dan@prgcommercial.com)

[www.PropertyResourcesGroup.com](http://www.PropertyResourcesGroup.com)