

PAVEMENT SECTION
N.T.S.

| THICKNESS | COURSE | REQUIREMENTS |
|-----------|--------------------------|------------------------|
| 1" | BITUMINOUS TOP COURSE | NYSDOT 403.1701 TYPE 6 |
| 2" | BITUMINOUS BINDER COURSE | NYSDOT 403.13 TYPE 3 |
| 9" | GRAVEL BASE | NYSDOT 304.03 TYPE 2 |
| | GEOTEXTILE FABRIC | MIRAFI 500X |

NOTE:

- CONCRETE CURB TO BE PRECAST OR SLIPFORMED.
- EXPANSION JOINTS TO BE INSTALLED AT A MAXIMUM SPACING OF 50 FEET AND AT ALL P.O.T., P.O.C. AND TRANSITIONS.
- CONCRETE MIX TO BE 4,000 P.S.I.
- TAPER SECTIONS TO BE INSTALLED AT ALL CURB ENDS.

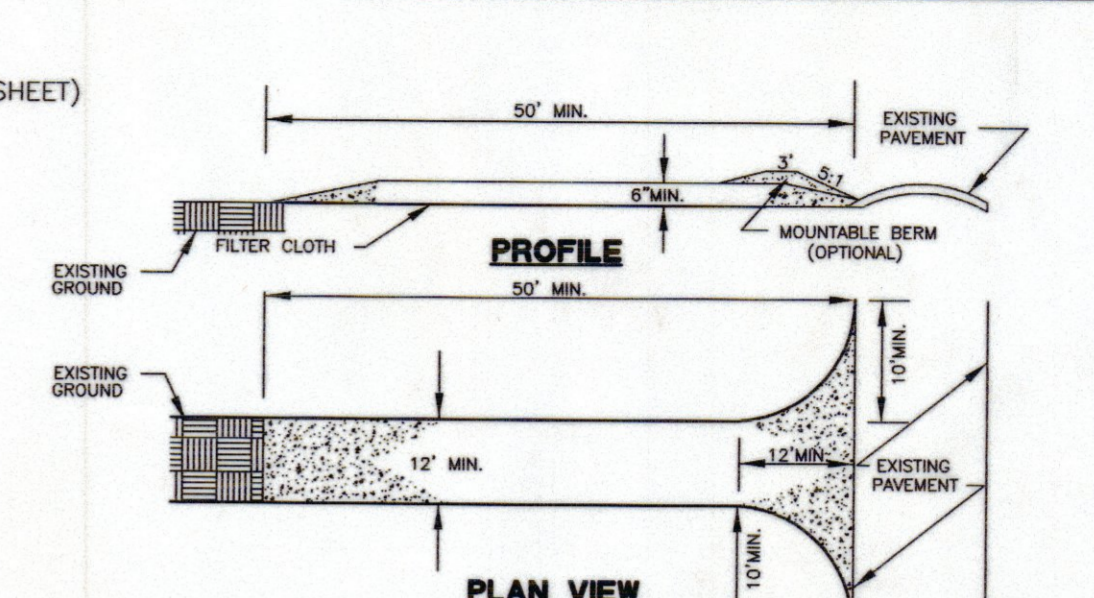
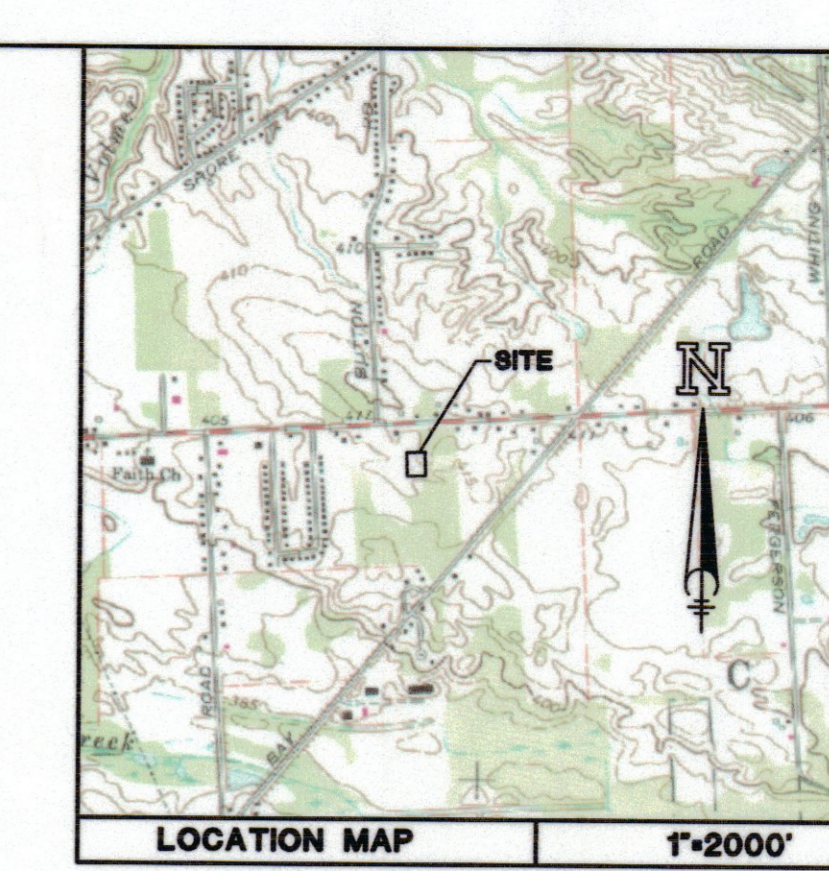

- CONSTRUCTION SPECIFICATIONS**
- STONE SIZE - USE 2" STONE, OR RECLAIMED OR RECYCLED CONCRETE EQUIVALENT.
 - LENGTH - NOT LESS THAN 50 FEET (EXCEPT ON A SINGLE RESIDENCE LOT WHERE A 30 FOOT MINIMUM LENGTH WOULD APPLY).
 - THICKNESS - NOT LESS THAN SIX (6) INCHES.
 - WIDTH - TWELVE (12) FOOT MINIMUM, BUT NOT LESS THAN THE FULL WIDTH AT POINTS WHERE INGRESS OR EGRESS OCCURS. TWENTY-FOUR (24) FOOT IF SINGLE ENTRANCE TO SITE.
 - FILTER CLOTH - WILL BE PLACED OVER THE ENTIRE AREA PRIOR TO PLACING OF STONE.
 - SURFACE WATER - ALL SURFACE WATER FLOWING OR DIVERTED TOWARD CONSTRUCTION ENTRANCES SHALL BE PIPED ACROSS THE ENTRANCE. IF PIPING IS IMPRACTICAL, A MOUNTABLE BERM WITH 5:1 SLOPES WILL BE PERMITTED.
 - MAINTENANCE - THE ENTRANCE SHALL BE MAINTAINED IN A CONDITION WHICH WILL PREVENT TRACKING OR DEPOSITING OF SEDIMENT ONTO PUBLIC RIGHTS-OF-WAY. ALL SEDIMENT SPILLED, DROPPED, WASHED OR TRACKED ONTO PUBLIC RIGHTS-OF-WAY MUST BE REMOVED IMMEDIATELY.
 - WHEN WASHING IS REQUIRED, IT SHALL BE DONE ON AN AREA STABILIZED WITH STONE AND WHICH DRAINS INTO AN APPROVED SEDIMENT TRAPPING DEVICE.
 - PERIODIC INSPECTION AND NEEDED MAINTENANCE SHALL BE PROVIDED AFTER EACH RAIN.

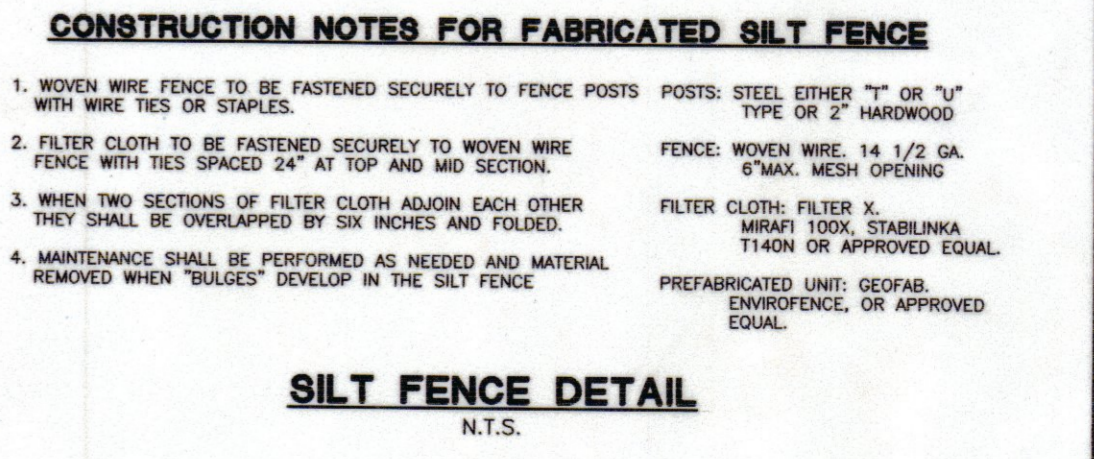
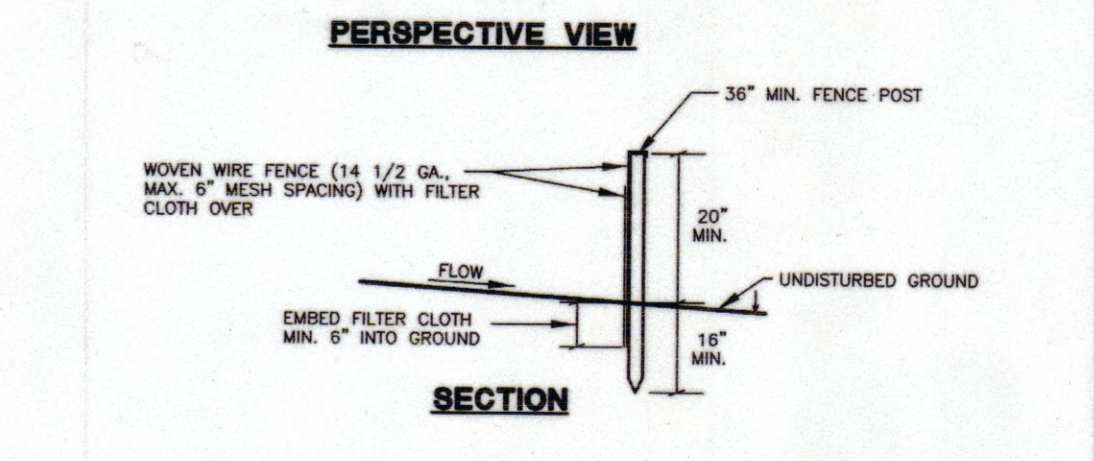
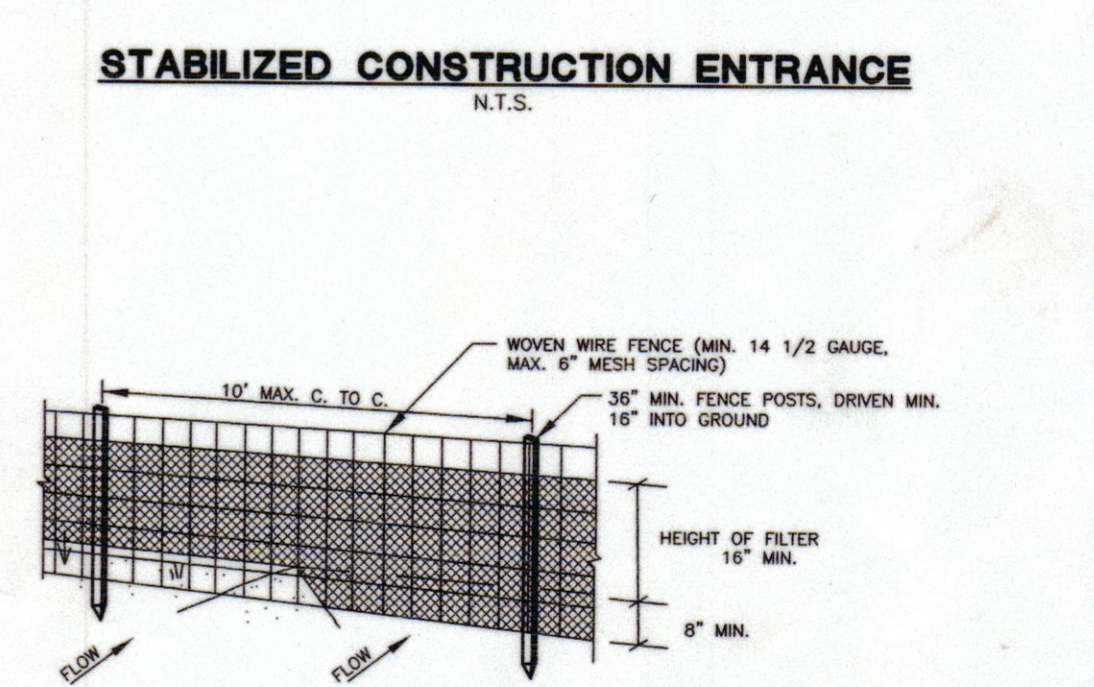

- CONSTRUCTION NOTES FOR FABRICATED SILT FENCE**
- WOVEN WIRE FENCE TO BE FASTENED SECURELY TO FENCE POSTS. POSTS: STEEL, EITHER 7\"/>
 - FILTER CLOTH TO BE FASTENED SECURELY TO WOVEN WIRE FENCE WITH TIES SPACED 24\"/>
 - WHEN TWO SECTIONS OF FILTER CLOTH ADJOIN EACH OTHER THEY SHALL BE OVERLAPPED BY SIX INCHES AND FOLDED.
 - MAINTENANCE SHALL BE PERFORMED AS NEEDED AND MATERIAL REMOVED WHEN "BULGES" DEVELOP IN THE SILT FENCE.

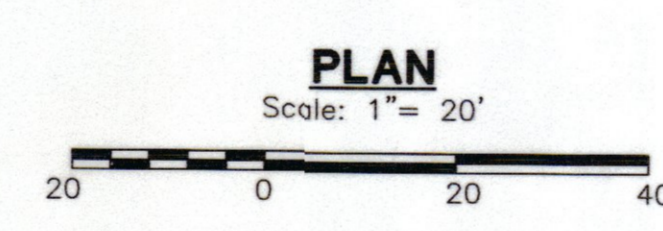

OWNER: NATHAN MARRA
8456 FERGERSON ROAD
CICERO, NY 13039
(315) 699-8568

PLANTING SCHEDULE

| KEY | BOTANICAL NAME | COMMON NAME | SIZE | ROOT | QUANT. |
|-----|------------------------------------|-----------------------------|----------------|-------|--------|
| Cv | CRAETAGUS VIRIDIS | WINTER KING HAWTHORNE | 2 1/2"-3" cal. | B & B | 2 |
| Pn | PINUS NIGRA | AUSTRIAN PINE | 6"-8" HL. | B & B | 5 |
| Ap | ACER PLANTINOIDES "EMERALD LUSTRE" | EMERALD LUSTRE NORWAY MAPLE | 3"-3 1/2" cal. | B & B | 1 |

- PLANTING NOTES**
- PLANTING SHALL BE DONE IN ACCORDANCE WITH THE PUBLICATION "AMERICAN STANDARD FOR NURSERY STOCK".
 - SIZES AND QUANTITIES MAY DIFFER PER SITE CONDITIONS.
 - THE CONTRACTOR SHALL LOCATE AND VERIFY THE UTILITIES PRIOR TO STARTING LANDSCAPE WORK.
 - PROVIDE 12 INCHES OF TOPSOIL WITH FOUR INCHES MINIMUM OF MULCH WITHIN PLANTING BEDS.
 - ALL PLANTS SHALL BE WATERED THOROUGHLY AFTER PLANTING.
 - UNPAVED AREAS NOT INDICATED OTHERWISE ON THE PLAN SHALL BE DEVELOPED AS LAWN.
 - FINAL LOCATION OF TREES AND OTHER LANDSCAPING SHALL BE DETERMINED IN THE FIELD BASED ON UTILITY STAKEOUT. LANDSCAPING SHALL BE PLACED SO AS NOT TO CONFLICT WITH UTILITIES.
 - ANNUALS AND PERENNIALS TO BE PLANTED IN MULCHED AREAS.

- NOTES:**
- ELEVATIONS REFER TO U.S.G.S. DATUM.
 - "DIG SAFELY NEW YORK" TO BE CONTACTED 48 HRS. PRIOR TO THE START OF ANY EXCAVATION.
 - THE CONTRACTOR SHALL BE RESPONSIBLE FOR OBTAINING ALL NECESSARY PERMITS PRIOR TO COMMENCING WORK.
 - EXISTING UNDERGROUND FACILITIES, STRUCTURES AND UTILITIES HAVE BEEN PLOTTED FROM AVAILABLE SURVEYS AND RECORDS AND THEREFORE THEIR LOCATIONS MUST BE CONSIDERED APPROXIMATE ONLY. THERE MAY BE OTHERS, THE PRESENCE OF WHICH IS UNKNOWN.
 - SURVEY DATA AND SUBDIVISION LAYOUT TAKEN FROM PLAN PREPARED BY ENGLISH SURVEYING, L.L.S. ENTITLED PRELIMINARY PLAN MARRA MEADOWS PART OF LOT-56, TOWN OF CICERO ONONDAGA COUNTY, STATE OF NEW YORK DATED JUNE 24, 2003.
 - THE CONTRACTOR SHALL VERIFY THE LOCATIONS AND ELEVATIONS OF ALL EXISTING UTILITIES PRIOR TO THE START OF CONSTRUCTION. ANY DEVIATIONS FROM WHAT IS SHOWN ON THE PLANS SHALL BE BROUGHT TO THE ATTENTION OF THE ENGINEER.
 - SANITARY SEWER LATERAL TO BE 6" DIAMETER SDR-35 PVC WITH RUBBER RING GASKETS.
 - WATER SERVICE TO BE 1" COPPER (TYPE K).
 - LIGHTING TO BE HOLOPHANE - HALLBROOK SERIES SINGLE ARM ALUMINUM 12' POLE WITH 70W METAL HALIDE LAMP WITH A TIMER AND PHOTOCONTROL.
 - BUILDING LIGHTING TO BE HOLOPHANE - WALLPAKETTES 26W COMPACT FLOURESCENT LAMPS.

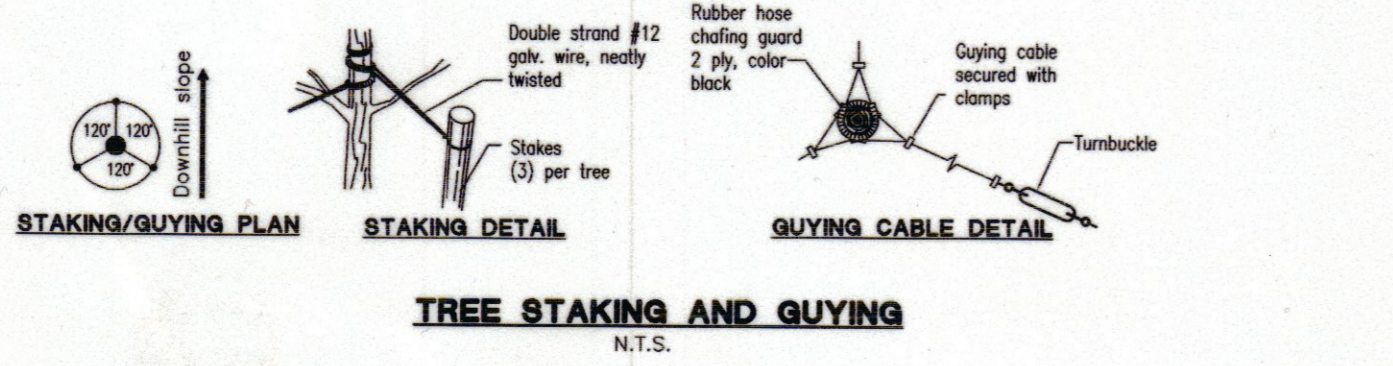
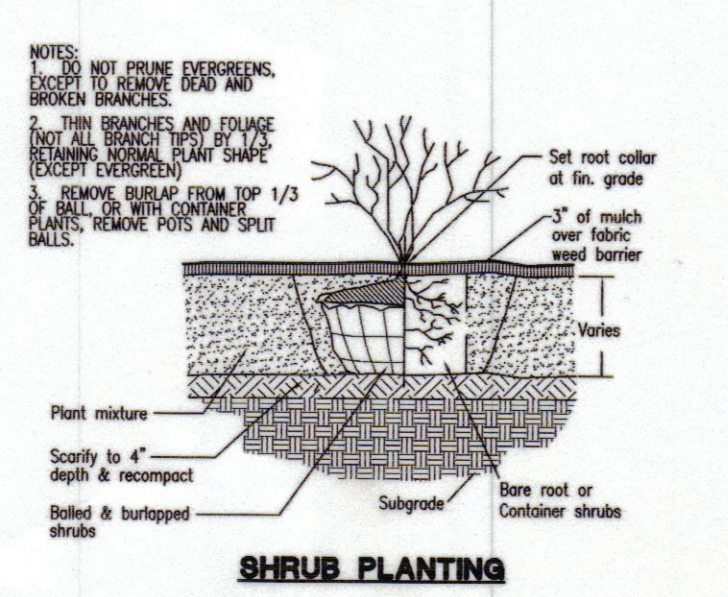
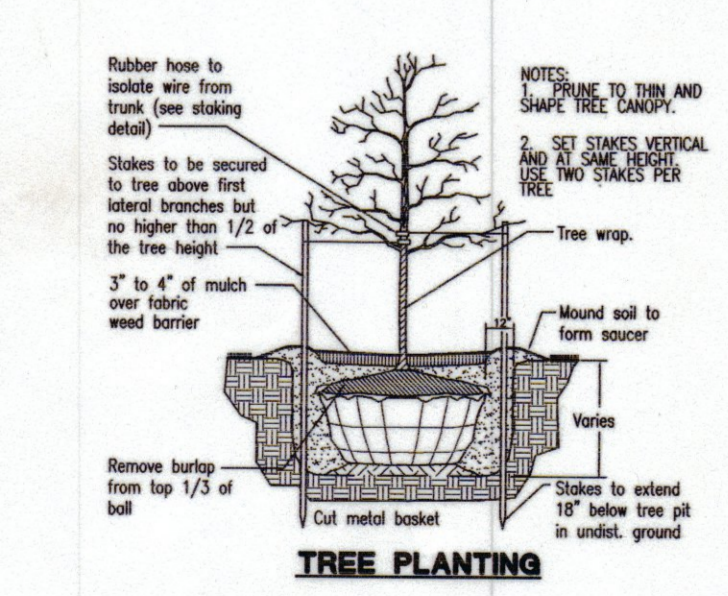
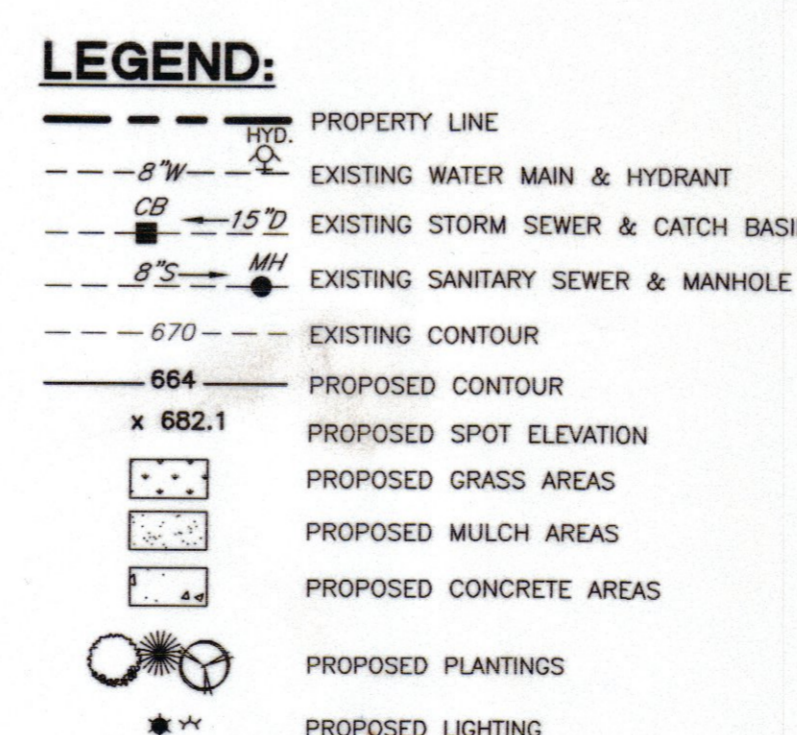

REVISIONS

| No. | Date | Description | By |
|-----|----------|------------------------------|--------|
| 1. | 4/16/04 | Per Town Engineer's Request | E.R.P. |
| 2. | 4/28/04 | Per Town Engineer's Request | E.R.P. |
| 3. | 5/08/04 | Per Planning Board's Request | E.R.P. |
| 4. | 10/29/04 | Revised Bldg. Access | |



ACAD FILE: 606002AC5

Date: MARCH 10, 2004

Drawn By: E.R.P.

Checked By: L.J.R., P.E.

Job No.: 833.001

Scale: AS SHOWN

Sheet No.: 1 of 1

L.J.R. Engineering, P.C.
Cicero Professional Building
6221 Route 31
Cicero, New York 13039
Phone: 315-699-9533 Fax: 315-699-9642

ELTA OFFICE BUILDING

TOWN OF CICERO ONONDAGA COUNTY N.Y.

SITE PLAN