

CERTIFIED TO: Jovis Capital LLC

SCALE: 1" = 30' Survey not valid for more than one (1) year from date of field work. SEC. 28 TWP. 31 S. RGE. 16 E.

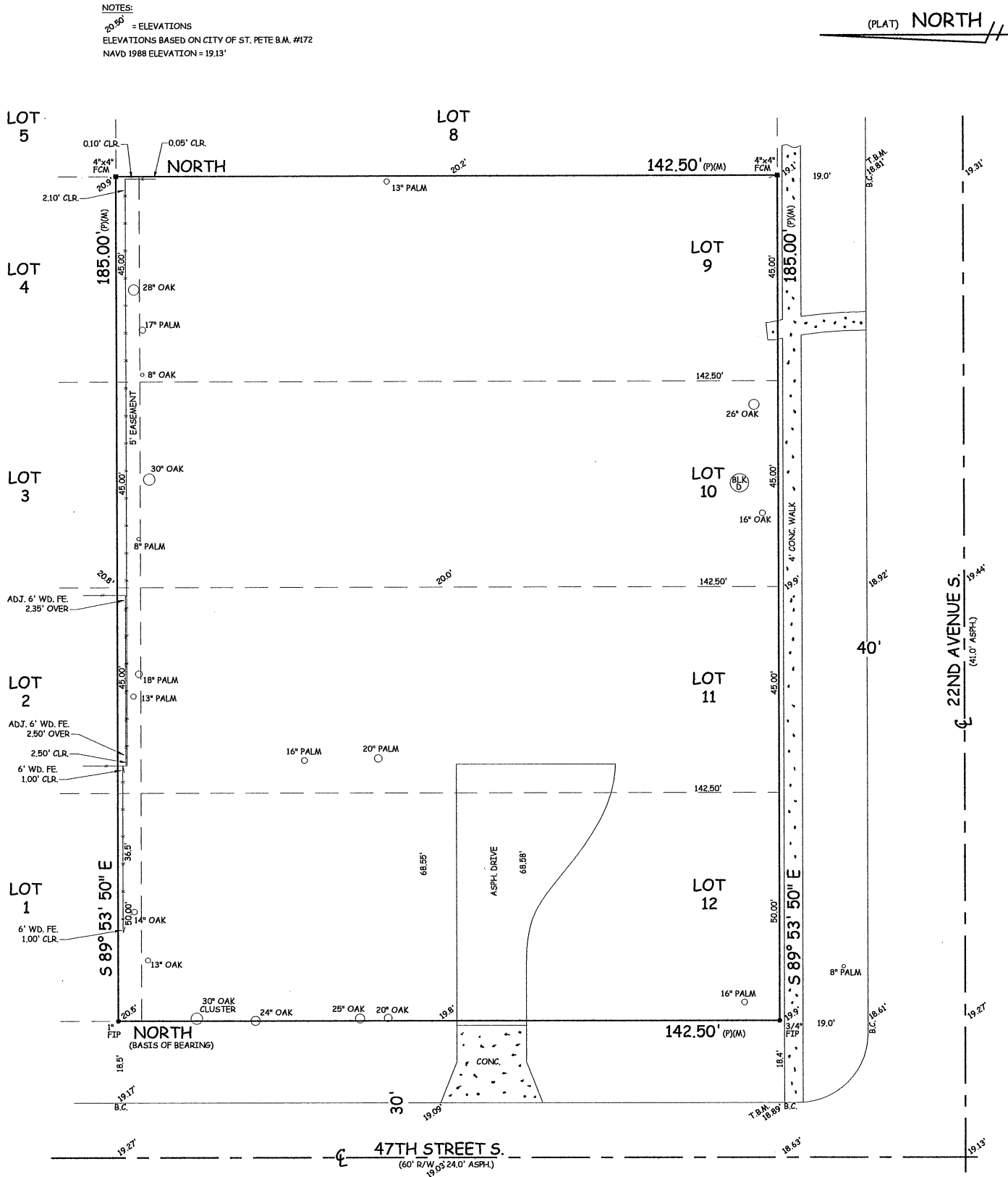

A BOUNDARY SURVEY OF: Lots 9, 10, 11 and 12, Block D, FIRST ADDITION TO GOLDEN GLOW GROVE ESTATES, as recorded in Plat Book 19, Page 69 of the Public Records of Pinellas County, Florida.

According to the maps prepared by the U.S. Department of Homeland Security, this property appears to be located in
Flood zone: X Comm. Panel No. : 125148 0277 G Map Date : 9/03/03 Base Flood Elev : NA

FOR THE EXCLUSIVE USE OF THE HEREON PARTY(IES), I HEREBY CERTIFY TO ITS ACCURACY (EXCEPT SUCH EASEMENTS, IF ANY, THAT MAY BE LOCATED BELOW THE SURFACE OF THE LANDS, OR ON THE SURFACE OF THE LANDS AND NOT VISIBLE), AND THAT THE SURVEY REPRESENTED HEREON MEETS THE MINIMUM REQUIREMENTS OF CHAPTER 5J-17, FLORIDA ADMINISTRATIVE CODE TO THE BEST OF MY KNOWLEDGE AND BELIEF. UNDERGROUND FOUNDATIONS AND/OR IMPROVEMENTS, IF ANY, ARE NOT SHOWN AND OTHER RESTRICTIONS AFFECTING THIS PROPERTY MAY EXIST IN THE PUBLIC RECORDS OF THIS COUNTY. (THIS SURVEY HAS BEEN DONE WITHOUT THE BENEFIT OF REVIEWING A CURRENT TITLE SEARCH). SURVEY NOT VALID FOR MORE THAN ONE YEAR FROM DATE OF FIELD WORK AND NOT VALID UNLESS EMBOSSED WITH SURVEYOR'S SEAL. BEARINGS SHOWN ARE BASED ON PLAT, UNLESS OTHERWISE NOTED.

Edward D. Murphy

EDWARD D. MURPHY REG. P.L.S. # 5333

LEGEND: F.I.P. - FOUND IRON PIPE F.C.M. - FOUND CONCRETE MONUMENT F.I.R. - FOUND IRON ROD S.I.R. - SET IRON ROD 1/2" LB #7410 P.R.C. - POINT OF REVERSE CURVATURE P.C.C. - POINT OF COMPOUND CURVATURE FIN. FLR. - FINISHED FLOOR ELEVATION N.& D. - NAIL AND DISK N.A.V.D. - NORTH AMERICAN VERTICAL DATUM OF 1988	FD. - FOUND P.O.L. - POINT ON LINE P.C. - POINT OF CURVATURE P.T. - POINT OF TANGENCY P.I. - POINT OF INTERSECTION -X-X-X- - FENCE -H-H- - ADJACENT FENCE C.L.F. - CHAIN LINK FENCE FE. - FENCE ADJ. - ADJACENT	R. - RADIUS A. - ARC C. - CHORD Δ - DELTA R/W - RIGHT OF WAY # - NUMBER MAS. - MASONRY FRM. - FRAME G.I. - GRATE INLET C.B. - CATCH BASIN	ALUM. - ALUMINUM W.H. - WATER HEATER P.S. - PATIO STONE C.P. - CARPORT PL. - PLANTER B.C. - BACK OF CURB E.P. - EDGE OF PAVEMENT E.R. - EDGE OF ROAD E.O.W. - EDGE OF WATER T.O.B. - TOP OF BANK	W/W - WING WALL C. - CENTERLINE M/S - METAL SHED (P) - PLAT (C) - CALCULATION (D) - DEED (M) - MEASURED N. - NORTH S. - SOUTH E. - EAST W. - WEST	ESMT. - EASEMENT M.H. - MANHOLE CONC. - CONCRETE CLR. - CLEAR COL. - COLUMN WD. - WOOD BLK. - BLOCK S/W - SEAWALL ASPH. - ASPHALT UTIL. - UTILITY DR. - DRAINAGE	O.H. - OVERHANG GAR. - GARAGE C/WD. - COVERED WOOD C/P.S. - COVERED PATIO/STONE C/C - COVERED CONCRETE A/C. - AIR CONDITIONER S.P. - SCREENED PORCH -P-P- OVERHEAD POWER LINES -T-T- OVERHEAD TELEPHONE LINES P.P. - POWER POLE L.P. - LIGHT POLE
---	--	--	---	---	--	---