

# 125

**EAST 39<sup>TH</sup>  
STREET**

New York, NY 10016

**FOR SALE**

**PRIME  
RESTAURANT  
BUILDING**



**CUSHMAN &  
WAKEFIELD**



# ASKING PRICE: \$8,200,000

Cushman & Wakefield is exclusively retained to sell 125 East 39th Street, a mixed-use building located in the heart of Prime Murray Hill. The property boasts a fully functional multi-level restaurant space with a bar, lounge, and sit-down restaurant across the garden, basement, and second floors. Currently leased to Kawabun, a Michelin-starred restaurant that has gone dark, their rent is corporate-guaranteed through September 2027. For a new restaurant operator, the space could be vacated, making it an ideal turnkey opportunity for a restaurateur, owner-user or retailer seeking a prime location with move-in ready conditions.

Above the retail, six (6) well-maintained, free market apartments (100%), offer secure cash flow and substantial potential for rent growth. The building spans 7,760± SF above grade (plus a 1,840± SF usable cellar = 9,600± total SF) and presents a rare opportunity for both immediate cash flow from the residential units and future upside through the retail space and residential lease trade outs. The property also benefits from its Tax Class 2B designation, providing advantageous tax benefits for long-term investment. Additionally, with fewer than 10 units, the property may be exempt from ‘Good Cause Eviction’ laws, which can be beneficial for certain buyers.

Situated in a high-demand area, the property is surrounded by major office buildings, restaurants, and retail, ensuring high foot traffic for businesses. The spacious one-bedroom apartments provide an opportunity for live-invest, owner occupancy or increased rents as leases roll over. The location is also well-served by transportation, with easy access to Grand Central Terminal, Penn Station, and multiple subway lines 4 5 6 offering convenient travel for tenants and customers. Nearby landmarks like Bryant Park B D F M Times Square 1 2 3 N Q R W and the New York Public Library further enhance the property’s appeal.

125 East 39th Street represents a rare and exceptional opportunity for investors or owner-users seeking a mixed-use property with both immediate income and strong growth potential in one of New York City’s most vibrant neighborhoods.

FINANCIAL SUMMARY	ACTUAL	PRO FORMA
Gross Annual Revenue:	\$631,741	\$661,741
Total Expenses:	\$245,423	\$245,423
Net Operating Income:	\$386,318	\$416,318



HIGHLIGHTS



**5-story, 7-unit Mixed-Use Building** spanning 7,760± SF



**Fully Functional Multi-Level Restaurant** available



**100% Free Market Apartments** with tremendous upside post-light renovation



**Significant Corporate Guaranteed Commercial Income** while you plan your restaurant or re-let.



**Tax Class 2B Protected** offering advantageous tax benefits



**High Foot Traffic Area** residential enclave surrounded by Midtown office buildings



**Excellent Transportation Access** close to Grand Central, Penn Station and multiple subway lines



**Premier Location** near major hospitals, the United Nations, and Midtown

PROPERTY INFORMATION

Address:	125 East 39th Street
Block & Lot:	895 / 18
Lot Dimensions:	20' x 98.75' Irregular
Lot SF:	1,975 SF (approx.)

BUILDING INFORMATION

Building Dimensions:	20' x 94', 94', 65', 65', 65' (Irregular)
Stories:	5
Above Grade Gross SF:	7,760 SF (approx.)
Below Grade Gross SF:	1,840 SF (approx.)
Total Gross SF:	9,600 SF (approx.)

ZONING INFORMATION

Zoning:	R10 (C1-9 Overlay)
FAR (As-of-Right):	10.00
Landmarked:	No
Air Rights:	Not Available

NYC FINANCIAL INFORMATION (25/26)

Total Assessment:	\$1,480,582
Annual Property Tax:	\$185,369
Tax Rate:	12.5200%
Tax Class:	2B

RETAIL REVENUE

Unit	Tenant	SF	Lease Exp.	Base Rent	Tax Contrib.	Total Annual Revenue	\$ / SF	Pro Forma Rent
LL	Kawabun	1,500	Sep-27					
Ground	Kawabun	1,500	Sep-27	\$30,912	\$17,197	\$388,141	\$129.38	\$388,141
Total:		3,000		\$30,912	\$17,197	\$388,141	\$129.38	\$388,141

(1) 7% annual increases, pays own utilities and 40% of taxes above the base year (2021-2022)

RESIDENTIAL REVENUE

Apt	Status	Layout	Lease Exp.	Base Monthly Rent	Pro Forma Rent
3F	FM	1BR/1BA	Jul-25	\$3,350	\$3,400
3R*	FM	1BR/1BA + terrace	Dec-25	\$3,550	\$4,000
4F	FM	1BR/1BA	Aug-25	\$3,250	\$3,800
4R	FM	1BR/1BA + terrace	Feb-25	\$3,250	\$4,000
5F	FM	1BR/1BA	Jun-25	\$3,500	\$3,800
5R	FM	1BR/1BA	Jan-26	\$3,400	\$3,800
Total:				\$20,300	\$22,800

\*possible to create a 2nd bedroom

Total Gross Annual Revenue:	\$631,741	\$661,741
-----------------------------	-----------	-----------

EXPENSES

Type	Projection	% of EGI	\$ / SF	Actual	Pro Forma
Property Taxes	Actual 25/26	28.70%	\$23.89	\$185,369	\$185,369
Water and Sewer	\$1.00/ GSF	1.20%	\$1.00	\$7,760	\$7,760
Insurance	\$1.00/ GSF	1.49%	\$1.24	\$9,600	\$9,600
Fuel	\$1.00/ GSF	1.20%	\$1.00	\$7,760	\$7,760
Electric (Common Areas)	\$0.25/ GSF	0.30%	\$0.25	\$1,940	\$1,940
Repairs	\$0.75/ GSF	0.90%	\$0.75	\$5,820	\$5,820
Cleaning & Exterminator	\$350/ Month	0.65%	\$0.54	\$4,200	\$4,200
Super Salary	\$300/ Month	0.56%	\$0.46	\$3,600	\$3,600
Management Fee	3.0% / EGI	3.00%	\$2.50	\$19,374	\$19,374
Total Expenses		38.00%	\$31.63	\$245,423	\$245,423

Net Operating Income	\$386,318	\$416,318
----------------------	-----------	-----------



## FIRST FLOOR

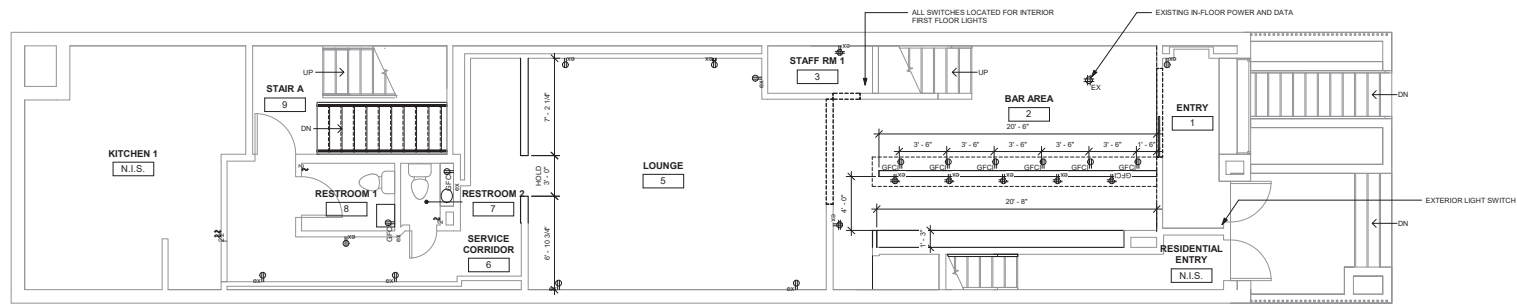

## SECOND FLOOR

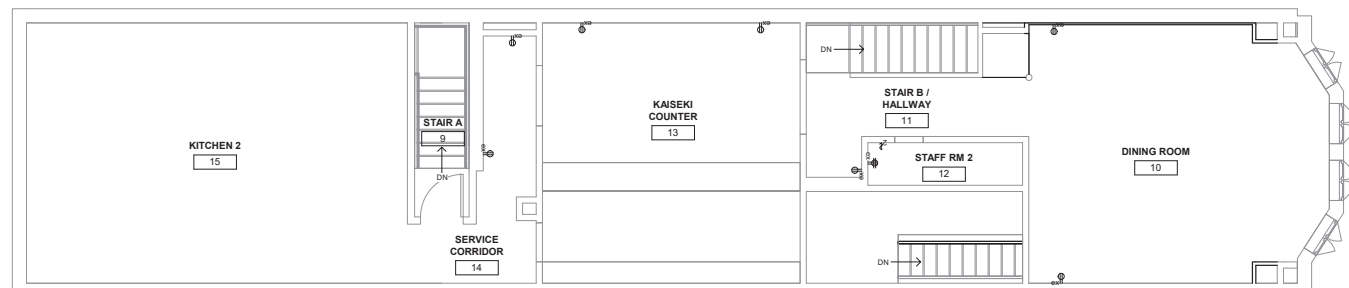





Public transportation is just a short walk away from the **6** train at **33rd Street and Grand Central Terminal** which services the **4 5 6 7** and **S** Trains and **MTA Metro-North Railroad** providing access to Long Island and Connecticut. Nearby residents can walk to the **B D F M 7** at **Sixth Avenue-Herald Square** for access to the west side.









# 125

## EAST 39<sup>TH</sup> STREET

---

### New York, NY 10016

FOR INFORMATION, PLEASE CONTACT

---

**CRAIG WAGGNER**

(212) 660-7744

[craig.waggner@cushwake.com](mailto:craig.waggner@cushwake.com)

**JOHN CIRAULO**

(212) 660 7700

[john.ciraulo@cushwake.com](mailto:john.ciraulo@cushwake.com)

**JACK STEPHEN**

(212) 841-5099

[jack.stephen@cushwake.com](mailto:jack.stephen@cushwake.com)

---

#### DISCLAIMER

This Confidential Offering Memorandum ("Memorandum") is being delivered subject to the terms of the Confidentiality Agreement (the "Confidentiality Agreement") signed by you and constitutes part of the Confidential Information (as defined in the Confidentiality Agreement). It is being given to you for the sole purpose of evaluating the possible investment in this property, and is not to be used for any other purpose or made available to any other party without the prior written consent of the owner, or its exclusive broker, Cushman & Wakefield. This Memorandum was prepared by Cushman & Wakefield based primarily on information supplied by Owner. It contains select information about the Project and the real estate market but does not contain all the information necessary to evaluate the Project. The financial projections contained herein (or in any other Confidential Information) are for general reference only. They are based on assumptions relating to the overall economy and local competition, among other factors. Accordingly, actual results may vary materially from such projections. Various documents have been summarized herein to facilitate your review; these summaries are not intended to be a comprehensive statement of the terms or a legal analysis of such documents. While the information contained in this Memorandum and any other Confidential Information is believed to be reliable, neither Cushman & Wakefield nor Owner guarantees its accuracy or completeness. Because of the foregoing and since the investment in the Project is being offered on an "As Is, Where Is" basis, a prospective investor or other party authorized by the prospective investor to use such material solely to facilitate the prospective purchaser's investigation, must make its independent investigations, projections and conclusions regarding the investment in the Project without reliance on this Memorandum or any other Confidential Information. Although additional Confidential Information, which may include engineering, environmental or other reports, may be provided to qualified parties as the marketing period proceeds, prospective purchasers should seek advice from their own attorneys, accountants, engineers and environmental experts. Neither Cushman & Wakefield nor Owner guarantees the accuracy or completeness of the information contained in this Memorandum or any other Confidential Information provided by Cushman & Wakefield and Owner. Owner expressly reserves the right, at its sole discretion, to reject any offer to invest in the Project or to terminate any negotiations with any party at any time with or without written notice. Owner shall have no legal commitment or obligations to any prospective investor unless and until a written sale agreement has been fully executed, delivered and approved by Owner and any conditions to Owner's obligations thereunder have been satisfied or waived. Owner has retained Cushman & Wakefield as its exclusive broker and will be responsible for any commission due to Cushman & Wakefield in connection with a transaction relating to the Project pursuant to a separate agreement. Cushman & Wakefield is not authorized to make any representation or agreement on behalf of Owner. Each prospective investor will be responsible for any claims for commissions by any other broker in connection with an investment in the Project if such claims arise from acts of such prospective investor or its broker. This Memorandum is the property of Owner and all parties approved by Owner and may be used only by parties approved by Owner. No portion of this Memorandum may be copied or otherwise reproduced or disclosed to anyone except as permitted under the Confidentiality Agreement.